Dailies may return to Vancouver in a week

The Vancouver Sun
the province

Flags missing for 7 months

VANCOUVER (CP) — Union members were to begin voting today on a tentative 40-month contract which could end the labor dispute that has shut down Vancouver's two daily newspapers since last Nov. 1.

The Vancouver Mailer's Union was to vote on the settlement today while the other five unions at Pacific Press, which produces the morning *Province* and the evening *Sun*, are scheduling votes for later in the week.

Harold Dieno, co-chairman of the Joint Council of Newspapers Union, said all voting would probably be completed by Thursday.

If the proposed pact, agreed to by negotiators early Saturday morning after a marathon 40-hour bargaining session, is accepted, the two newspapers will probably begin publishing next weekend or the following Monday.

Pacific Press spokesmen said it would take 72 hours after ratification to get the papers back on the streets.

The contract is retroactive to last Nov. 1 when the previous one-year agreement expired and gives the 1,400 employees a 35-per-cent increase. Neither side would say at what points increases would be implemented during the three years and three months that the contract would be in effect.

The rate for a senior reporter with six year's experience would increase to $530 a week, up from $395 at the end of the last contract.

In the last contract, top rates for craft workers were about $10 to $12 a week behind senior reporters' rates, and the percentage wage boosts would increase that difference to about $13 to $15.

The Vancouver-New Westminster Newspaper Guild, the largest of the six unions with its 800 members doing editorial, advertising, clerical and janitorial jobs, will

Page 2—Press

HOME
~~Island~~
109 Ingram Street
Duncan

The Daily Colonist.

Vancouver Island's leading newspaper since 1858

No. 151 — 121st Year | Victoria, British Columbia, Sunday, June 10, 1979 | 20¢ Daily, 30¢ Sunday

Cloudy, high 20
Weather Details on Page 2

BCGEU strike 'almost a certainty'

Workers battling model-of-restraint role

By DON COLLINS
Colonist reporter

● Safety 'rescue' up to labor, unionists told. Page 10

VANCOUVER — The man who will lead the B.C. Government Employees' Union into the province's biggest individual round of negotiations in Victoria Tuesday said here Saturday he believes there is little chance this time of avoiding a strike.

"Because of the negative position already taken by the government, it will almost certainly be necessary to go to the membership for a strike vote," BCGEU General Secretary John Fryer told delegates to the union's convention at the University of B.C. "I believe this year we're going to have to have a strike."

The mood of the 275 delegates left little doubt that B.C.'s second largest union is ready for a confrontation with a government it believes is intent upon making public employees a model for economic restraint.

Fryer, who spoke of the strike possibility while presenting his annual report, drew a standing ovation afterward.

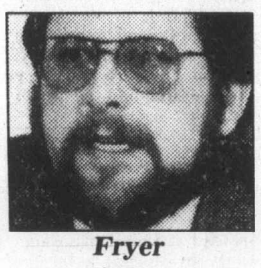

Fryer
. . . backed by fat fund

When he heads for the bargaining table he will have behind him a greatly fattened strike fund. The union is shifting $1 million from its general fund to the strike fund which already stands at $2.5 million. The move, recommended in the treasurer's report, was readily approved by delegates.

Another $140,000 was added to the fund by two of the union's components mo-

Page 2—Fryer

Mad scramble for safety

Haitian refugees dangle from rigging of sinking 44-foot sailboat as U.S. Coast Guard crewmen spray them with water to keep them from tipping boat over during rescue operation near Bahamas last week. One refugee drowned and 128 were rescued.

Boeing probe exhumed by McKinnon

OTTAWA (CP) — Defence Minister Allan McKinnon has asked for an investigation to determine whether Canadian law was broken when Boeing Co. of Seattle sold aircraft to Canada on a dual contract system.

McKinnon said in a telephone interview Saturday that he has discussed the matter with Solicitor-General Allan Lawrence and has drafted a memo asking him formally to launch an investigation.

Boeing officials told a U.S. investigation into possible kickbacks that it sold aircraft to a number of countries, including Canada, on a dual contract system, but former Solicitor-General Jean-Jacques Blais told the Commons in February that an RCMP investigation had found no grounds for laying charges.

THE RCMP REPORT WAS never made public and McKinnon said he would like to review the report to see how far the investigation went.

McKinnon said he was not satisfied that there had been no wrongdoing. The double payments could constitute bribery or evasion of income tax laws, he said.

If an investigation warranted it, the issue would be turned over to a parliamentary committee for further study after the next session opens this fall, he said.

The U.S. Securities and Exchanges Commission is investigating $52 million in Boeing payments to consultants in countries including Canada, Argentina, Greece, India, the Sudan and Venezuela since 1968.

A MAN WHOSE IDENTITY has not been made public told the commission he worked as a consultant on Boeing sales in Canada and received payments.

Boeing sold aircraft to Air Canada, the defence department, Eastern Provincial Airways, Nordair and Transair during the period being investigated.

Boeing has said its two-contract system of paying consultants was proper. However, it added, there was no way it could monitor if consultants were using some of the money to bribe customers or government officials into buying the company's jet planes.

Payments would sometimes be made into bank accounts, sometimes identified by number only, outside the country in which the consultant lived.

Man the producer not enough—pope

● Pope returns to site of embattled church. Page 16

KRAKOW, Poland (AP) — Pope John Paul said Saturday a "new evangelization" has begun in Communist-ruled Poland and he declared before thousands of people that man cannot be viewed as just "a means of production."

"Christ will never approve of it," the red-robed pontiff said, speaking in a section of Krakow designed as new Marxist community.

A Roman Catholic church was constructed in the community, Nowa Huta, only after the pope, then Archbishop Karol Wojtyla, won a 20-year battle with Communist authorities who had said a church was not needed.

The pope expressed hopes for reconciliation between the Roman Catholic Church and the Communist state, stressing his respect for human labor and saying that "the church wants to find a common language with all systems of labor."

"I only ask of the labor system that we be able to tell about Christ who loved man," he said.

"Now the cardinals finally know what kind of pope they chose," said the pontiff at the end of his speech, obviously satisfied with his references to communism.

Cheers and singing broke out in the crowd.

"Long live the pope who knows what he's doing," a man cried.

"We want God, we are your subjects," the crowd sang, repeating a hymn whose words were chanted at the pope's first homecoming mass in Warsaw a week earlier. "We want God in books, in schools, in every hour of our day."

The pope spoke here Saturday at an outdoor mass, from a lofty gold-canopied platform erected beside a 13th-century monastery church.

The raising of a cross at Nowa Huta means that in Poland "a new evangelization has begun . . . even if in reality it is the same as ever," the pontiff said.

Page 2—'We want God'

Aussie thrill train blaze kills seven

SYDNEY, Australia (AP) — A fire broke out in the Ghost Train ride at a Sydney amusement park Saturday night and at least seven persons were killed, police reported.

Firemen sifted through the debris of the train ride, which went through a darkened tunnel, in search of other victims.

The fire at Luna Park, on the shore of Sydney harbor, sent thousands of persons fleeing from the flames and smoke.

Police said the blaze also damaged the roller coaster, where 15 riders were injured earlier this year when one car crashed into the rear of another.

INSIDE

Runaway oil well plug try flops
—Page 3

The Bid loses bid for Triple Crown
—Page 23

'Negligent' MD still practising
—Page 33

Background	5
Bridge	66
Checkmate	36
Classified	50-63
Comics	67
Crossword	66
Editorials	4
Entertainment	29-31
Finance	6, 7
Living	38, 40
Names in the News	11
Off the Record	42
Outdoors	35
Reporter's Notebook	41
Sounds Around	43
Stamp Packet	39
Sports	22-26, 28
Travel	17-21
Medical	37

Last-chance talks carry on for ports

VANCOUVER (CP) — Talks aimed at ending the West Coast longshoremen's strike continued Saturday evening under the guidance of top federal mediator Bill Kelly.

The strike at seven B.C. ports, which began Monday, has stalled Western Canada's export trade. Provincial governments and business have called for quick action to end the dispute.

Kelly, federal deputy labor minister, began his second day of mediation efforts early Saturday, meeting union and management officials.

The parties held a preliminary three-hour meeting Friday, after Kelly flew here from Ottawa on Thursday in what is taken to be the government's last alternative before it takes sterner measures to end the strike.

Labor Minister Lincoln Alexander has said he is relying on Kelly and the parties "to get together before I start speculating on what is going to happen after this."

The former Liberal government resorted to back-to-work legislation in 1975, passed a month after a longshoremen's strike crippled West Coast ports.

Kelly
. . . second day

Leaders of the International Longshoremen's and Warehousemen's Union pulled their 3,500 members off the job Monday, citing rampant discontent among the ranks as the reason for moving their strike deadline ahead by 2½ days.

The B.C. Maritime Employers Association pointed to three tentative agreements rejected by either union negotiators or the membership since talks began in October, 1978, and said the next move was up to the longshoremen.

Coffee prices perk up

RIO de JANEIRO, Brazil (UPI) — Brazil raised its coffee export prices by 20 per cent to $1.81 per pound Saturday, a move expected to result in new coffee price increases on grocery shelves in Canada and elsewhere around the world.

The price boost comes on the heels of frosts a week ago that damaged one third of Brazil's coffee trees.

Commodity brokers have estimated that in the short run coffee export prices would go to at least $2 per pound.

Troops claim victory but Managua is tense

MANAGUA, Nicaragua (UPI) — President Anastasio Somoza's troops attacked Sandinista guerrillas holding the key cities of Masaya and Leon Saturday and claimed a "crushing victory" over rebels in southern Nicaragua.

Early morning firefights in Managua between well-armed youths and national guardsmen (army) raised fears that a rebel drive on the capital itself might be imminent.

The guard issued a communique saying its troops had won a "crushing victory over communist mercenaries" in southern Nicaragua, killing 48 Sandinistas while the others "fled helter-skelter" across the border to Costa Rica.

The guard took a group of reporters to the area to verify its claim, which was contradicted by guerrilla claims broadcast on the clandestine Radio Sandino that the rebels were holding their own in the south.

Reporters who reached Masaya, 25 kilometres south of Managua, said troops and rebels were locked in a heavy battle all over the town.

As news of the clashes in the capital spread, civilian traffic virtually disappeared from Managua streets and the doors were shut again on shops that recenty opened when a general strike called by the rebels to put additional pressure on Somoza began losing steam.

The guerrillas, who are battling to overthrow Somoza and end his family's 43-year rule over Nicaragua, have said they also controlled a string of smaller towns and villages.

Man drowns

PORT ALBERNI (CP) — Leonard Murray Anderberg, 31, of Port Alberni drowned Saturday in a reservoir about three kilometres west of this Vancouver Island community.

Cleaner foils burglar with $5,000 in jewelry

Lesson number one: never pull a burglary in a building until the cleaning crew has gone home.

A burglar learned that the hard way early Saturday morning after he found an unlocked door at the Simpsons-Sears store at Hillside mall. The man slipped through, broke the glass on an inner door, and entered the store, Victoria police said Saturday.

He made his way to a jewelry case where he assembled nearly $5,000 worth of loot, and was wandering through the store when a member of the cleaning staff, recognizing him as an intruder, grabbed him and held him for police.

The incident occurred at about 3:30 a.m.

Gabor Varga, 23, was remanded in custody and will appear in court Monday.

OFF PAGE ONE/WEATHER

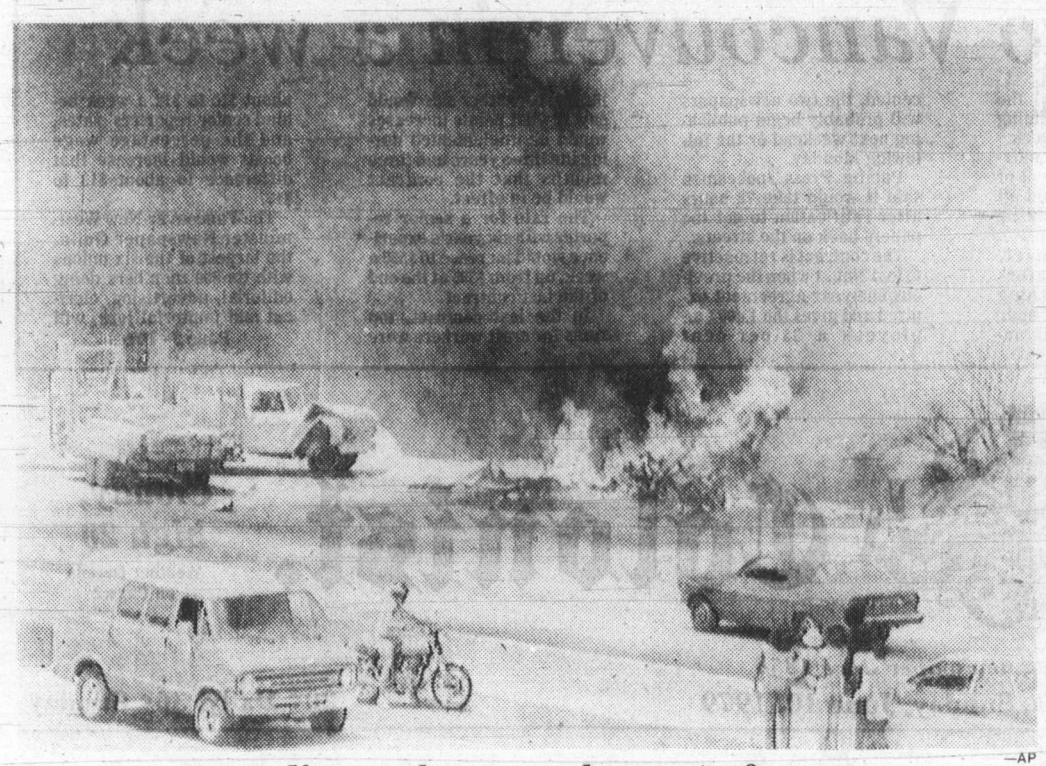

—AP

Four die as plane crashes onto freeway

Burning debris is all that remains of single-engine Cessna after crashing onto San Diego Freeway Saturday, killing its four occupants. Two men driving truck at left were hurt when plane struck it. A motorist who had to take evasive action to avoid being hit said plane came over freeway and made "a deep left bank." It came down in outside lane, skidded and burst into flames.

Press agreement reached

From Page 1

probably vote on the contract Monday.

Guild spokesman Phil Needham said members would vote only if they first agreed to waive a clause in the constitution which required that printed copies of the proposed contract be circulated 48 hours before the vote.

Members will not see the contract until the Monday membership meeting which was scheduled before the agreement was reached.

Needham, who was joint council co-chairman until resigning last week in an intra-union squabble over a new wage demand, said he was confident the pact would be accepted.

"We'll see how it flies but it shouldn't be any trouble, at least with our group."

Needham said he thought union members would be happy with the 40-month term, even though the contract had no cost-of-living clause.

"I think the company and the unions need a breathing space," he said. "There are a lot of wounds that will have to be healed and I think we've got to talk that kind of a contract to do it."

If any one of the six unions rejects the contract, the joint council would be forced back to the bargaining table.

"If that happens, I guess we haven't got a contract," said Dieno. "I guess we'd have to get together and start talking again."

The final wording of the pact was worked out with the help of provincial mediator Peter Dowding at a session which started Thursday at the provincial labor ministry's office in nearby Burnaby.

Dieno and Bob Jennings handled negotiations for the joint council while Pacific Press General-Manager Dave Stinson and Jerry Marr were at the table for the company.

The final session dealt mainly with the economic package and terms of the back-to-work agreement as it was agreed last week that the most contentious issue during the strike—manning clauses for pressmen—would go to compulsory arbitration.

The back-to-work agreement will probably spell the end for *The Express*, a thrice-weekly newspaper that workers have published since the strike-lockout began. Proceeds from its sale helped fatten strike pay.

'We want God'

From Page 1

"Where the cross is raised, there is the sign that evangelization has begun."

He made frequent references to the church built with his help — the modernistic Church of St. Mary, Queen of Poland in the Nowa Huta steel mill community, built as a suburb and since incorporated into the city of Krakow.

Polish authorities refused to let the pontiff visit the church on this homecoming trip. He celebrated the mass instead at Holy Cross Sanctuary in Mogila, a former village now also a part of Nowa Huta.

In his speech, the pope repeated a theme he first raised before Mexican auto workers in January:

"Christ will never approve that man be considered or that man consider himself merely as a means of production, or that he be appreciated, esteemed and valued in accordance with that principle."

But he also recalled his own work in a quarry and steel mill while secretly studying for the priesthood during the German occupation. "The pope has no fear of men of work," he said. "They have always been particularly close to him. He has come from their midst."

Papal references to work and workers take on special meaning in a Communist state where the worker is the basis of society. Communist regimes claim to represent workers' interests above those of other elements of society. The ideology stems from the works of Karl Marx, who rejected religion as a diversion from workers' real interests.

Today, the last day of his nine-day homecoming visit, the pope will celebrate a mass in Krakow commemorating the 900th anniversary of the martyrdom of St. Stanislaw, Poland's patron saint, who is revered as a defender of the Roman Catholic Church against secular authority.

Fryer feels certain there'll be a strike

From Page 1

ments after Fryer had completed his report.

The BCGEU is still smarting from its failure last month to win a cost of living adjustment in meetings with the Government Employee Relations Bureau (GERB), and has been preparing for some time for what it expects to be its toughest round of negotiations in years.

The master agreement covering 37,000 of the union's 43,000 members expires July 31. Fryer said in an interview that he doesn't expect strike action before Labor Day, but warned that because of other developments it could materialize much sooner.

The union is adding refinements to the strategy it adopted two years ago when it threatened to take the Liquor Board employees out in a limited strike action.

The idea is to avoid the government's use of the Essential Services Disputes Act as a vehicle that would put an end to any critical action.

Fryer told the *Colonist* he believes the government has prepared itself for the eventuality of a liquor store strike, and for that reason the union would be more apt to pick other "target areas."

While he won't allow himself to be pinned down at this time, he does indicate that a limited strike could involve medical service employees, employees at the motor vehicle testing stations, the land registry or highways ministry.

Essential employees, such as the 5,000 BCGEU members working in mental hospitals and 3,000 jail guards, would not be included in the target area.

The union's plan—in the event of a strike—would be to support the strikers financially with contributions from the majority of the members who would still be on the job.

While the BCGEU hasn't spelled out what it will be seeking in the way of wages, it is known that the magic figure is 10 per cent, or slightly more.

Fryer told delegates that the government, in spite of its five per cent budget restrictions, is well able to meet the demand because of a surplus that sits at $65 million.

"As a matter of fact, our union's research department has studied the government's financial situation and believe that this figure could even be increased to 21 per cent," he said.

He said it was obvious battle lines had been drawn in printed remarks presented by Premier Bennett at a federal-provincial conference in February last year.

Bennett said at the time that the government employees might attract too many applications from the private sector if their wage rate became excessive. Public sector employment should follow, not lead the private sector, he said.

Fryer said it was obvious that GERB got Bennett's message, since it refused to agree to the cost of living increase sought by the union last month.

He said GERB countered the union's figures concerning inflation with a claim that food prices would cease to increase, that income tax was going down, the dollar was getting stronger and the sales tax had already being reduced. He said GERB maintained there was "no reason whatever for an increase in wages."

Fryer said the matter is now in the hands of the union's lawyers and there was a belief that an arbitration board would have the right to determine what the increase should be.

The guidelines being adopted by the government proved beyond any doubt, Fryer said, that accepted collective bargaining practices were being abandoned. He said the union position must be one of solidarity.

"We can no longer regard this year's bargaining as anything else but a make or break situation—a make or break the union situation."

In 1977 the union was within nine hours of the deadline it had set for a liquor board strike when tentative agreement was reached on a new contract.

He said the government would probably not be as shocked a second time by a strong strike mandate, and for that reason he didn't believe a strike vote would be likely to prevent some kind of job action.

During the interview, Fryer said he believes the "artificial" guidelines are set by "politicians who know nothing about the process."

Earlier in the day, delegates approved a change that will make it necessary to gain 66⅔ per cent support before a strike vote can be acted upon. Until now a simple majority is all that has been required.

The change, coming through an executive resolution, sparked considerable debate. It took a standing vote to decide the issue.

The executive had wanted to make sure that it would be able to gain strong support before any such action was taken. However, it was on pretty safe ground, considering that the margin favoring strike action two years ago was 92 per cent.

The move is seen by union insiders as simply the union's way of telling the government it has no doubt about its ability to produce a strong strike mandate.

During the morning session B.C. Federation of Labor President Jim Kinnaird said that the battle all public sector unions find themselves in today to maintain their bargaining rights "is indeed a struggle of the whole labor movement."

No cash for CHiPs, police 'sick' out

SACRAMENTO, Calif. (AP) — Almost all California Highway Patrol traffic officers called in sick Saturday in a demand for higher pay, leaving sergeants, supervisors and local police to handle emergencies.

The weekend "sick-out," the first in the patrol's 57-year history, was called to bolster the patrolmen's demands for a 20.6-per-cent pay raise.

Governor Edmund Brown has offered a 10.5-per-cent increase, with a threat of "no work, no pay." State workers received no pay raise last year because of budget cuts brought on by the property tax-limiting Proposition 13 legislation.

Kent Milton, highway patrol information officer, said that there were 242 sergeants and supervisors who did report.

Ralph Tornatore, executive manager of the Association of Highway Patrolmen, said the sick-out protest will continue each weekend until the pay raise is approved.

The sergeants and supervisors would have been out, too, but in a last-minute concession Friday, the patrolmen's association agreed to let them work after a state senator promised to put their pay raise in the budget.

Patrolmen are seeking parity with the state's five largest local law enforcement agencies, which has been the standard for patrol salaries in the past.

The weather

June 10, 1979

Mainly cloudy with isolated showers. Winds moderate westerly. Saturday's precipitation: nil. Sunshine 14 hours 24 minutes. Recorded high and low at Victoria airport 21 and 7. Today's forecast high and low 20 and 8. Today's sunrise 5:12, sunset 9:14. Moonrise 9:22 p.m., moonset 5:49 a.m. Monday outlook: mainly cloudy with isolated showers.

East coast of Vancouver Island — Mainly cloudy with isolated showers. Winds moderate northwesterly. Saturday's precipitation: nil. Recorded high and low at Nanaimo 24 and 8. Forecast high and low 20 and 8. Monday outlook: mainly cloudy with isolated showers.

West coast of Vancouver Island — Cloudy with a few showers. Winds light. Forecast high and low at Tofino 18 and 7. Monday outlook: cloudy with a few showers.

North coast of the Mainland — Cloudy with occasional showers. Winds moderate and variable. Forecast high and low 14 and 7. Monday outlook: cloudy with a few showers.

Extended outlook, Tuesday through Thursday — mostly dry and warm. Highs 19 to 23. Lows 7 to 12.

READINGS

	Max.	Min.	Precip.
St. John's	16	5	1.0
Halifax	12	9	7.5
Fredericton	12	7	—
Charlottetown	10	6	—
Montreal	13	8	6.0
Ottawa	12	8	11.0
Toronto	14	8	13.3
Thunder Bay	20	1	—
North Bay	17	5	—
Kenora	16	8	—
Winnipeg	20	8	—
Brandon	22	5	—
Regina	21	7	—
Saskatoon	21	8	—
Prince Albert	22	5	—
North Battleford	20	4	—
Swift Current	20	7	—
Medicine Hat	23	4	1.0
Calgary	23	3	—
Edmonton	22	2	—
Cranbrook	25	8	—
Castlegar	29	7	—
Revelstoke	25	10	—
Vancouver	23	9	—
Prince Rupert	11	8	17.9
Terrace	15	9	1.7
Port Hardy	15	9	1.7
Tofino	16	7	—
Comox	21	10	—
Prince George	17	9	4.6
Williams Lake	17	7	2.2
Kamloops	28	13	—
Dawson City	25	4	—
Whitehorse	20	4	—
Fort Nelson	14	7	—
Fort St. John	13	6	0.8
Peace River	18	2	—
Inuvik	21	6	—
Seattle	27	11	—
Spokane	27	9	—
Portland	29	12	—
San Francisco	31	11	—
Los Angeles	33	14	—

TIDES AT VICTORIA
(Tides listed are Pacific Standard Time)

	Time	Ht	Time	Ht	Time	Ht	Time	Ht
	H M	Ft.	H M	Ft.	H M	Ft.	H M	Ft.
10	0045	8.8	0855	0.3	1845	7.5	2040	7.3
11	0105	8.8	0935	-.1	1920	7.8	2130	7.5
12	0135	8.8	1025	-.1	1950	8.0	2215	7.5
13	0215	8.5	1105	0.3	2030	8.1	2320	7.4
14	0310	8.1	1155	0.9	2100	8.2		

TIDES AT SOOKE

	Time	Ht	Time	Ht	Time	Ht	Time	Ht
	H M	Ft.	H M	Ft.	H M	Ft.	H M	Ft.
10	0830	0.9	1515	7.1	1800	6.6		
11	0040	9.9	0900	0.6	1605	7.3	1900	6.8
12	0120	9.8	0945	0.6	1700	7.4	2005	6.9
13	0210	9.6	1035	0.9	1735	7.6	2150	7.0
14	0245	9.2	1110	1.4	1815	7.9	2310	6.9

TIDES AT FULFORD HARBOUR

	Time	Ht	Time	Ht	Time	Ht	Time	Ht
	H M	Ft.	H M	Ft.	H M	Ft.	H M	Ft.
10	0250	10.1	1025	0.4	1845	10.5	2305	8.6
11	0330	10.1	1100	0.1	1925	10.9		
12	0400	8.7	0400	9.9	1155	0.1	2000	11.1
13	0100	8.5	0450	9.6	1240	0.5	2040	11.2
14	0215	8.2	0545	9.1	1325	1.3	2130	11.3

NOW 10 NUMBERS DRAWN
5 X $100,000.00
5 X $10,000.00
plus prizes of $1,000.00, $100.00, and $25.00 on all ten numbers
EVERY WINSDAY
WESTERN EXPRESS $1

Canada Grade A Boneless HIP PACK 45 lbs. $109.00
OPEN 7 DAYS 9-9
Feltham at Shelbourne 477-9541
GRAHAM MEATS
Prices effective June 11, 12, 13
Devon Sliced BACON 1.19 lb.
U.S. New White POTATOES 9¢ lb.
WE RESERVE THE RIGHT TO LIMIT QUANTITIES
6-10

Felice's DINING LOUNGE
1218 WHARF 385-4497
AT THE FOOT OF YATES
OPEN FOR LUNCH
TUES. to FRI. 11:30 to 2:00

25% OFF CULTURED PEARLS!
An elegant Gift of Fashion, An Eloquent Gift of Love, and, The Birthstone for June!
*Strands ..... From as low as $150.00
*Earrings, Rings, Pendants, Brooches, Tie Tacks ..... From as low as $18.75
Grassie's Since 1886
• 566 Seymour • 4517 W. 10th • Pacific Centre • Park Royal • • Brentwood • Lansdowne • Guildford • Cottonwood Cnr • Nanaimo • Port Hardy • • Victoria • Kamloops • Vernon • Kelowna • Revelstoke •
Chargex, Master Charge, American Express and Grassie's Credit Accounts welcome.

FOR THE FISHERMAN FATHER WHY NOT THE ULTIMATE IN FILLETING KNIVES!
kershaw kai STAINLESS STEEL FLOATING FISH KNIFE
... everything a fish knife should be!

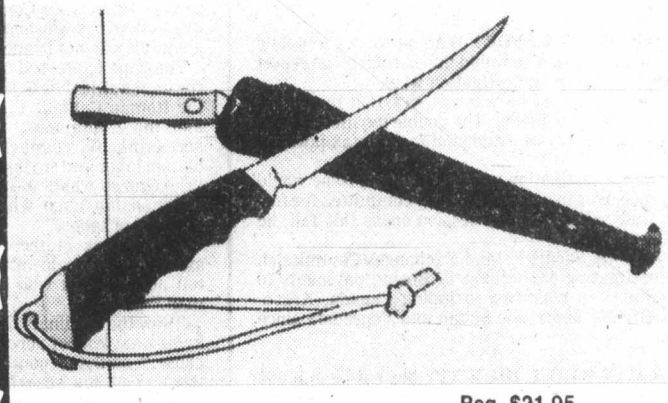

IT'S STURDY
IT FLOATS
IT'S RIGHT FOR FILLETING
IT'S EASY TO GRIP
IT'S SALT WATER-SAFE
ITS SHEATH IS PRACTICAL
Reg. $21.95
OUR FATHER'S DAY SPECIAL PRICE
$15.95
AND THE KNIFE WITH A REVOLUTIONARY NEW KNIFE SHARPENER—
THE CROCK STICK®
The Knife and Sharpener
A regular $38.00 value ONLY $29.95
See us at the
SPORTS FISHING SHOW in Curling Rink
JUNE 15-16
OR COME ON DOWN TO OUR DOWNTOWN STORE
INTERNATIONAL KNIVES
574 YATES ST.
(across from the Post Office)
Ph. 383-2422
6-10

Gushing oil well beats off divers

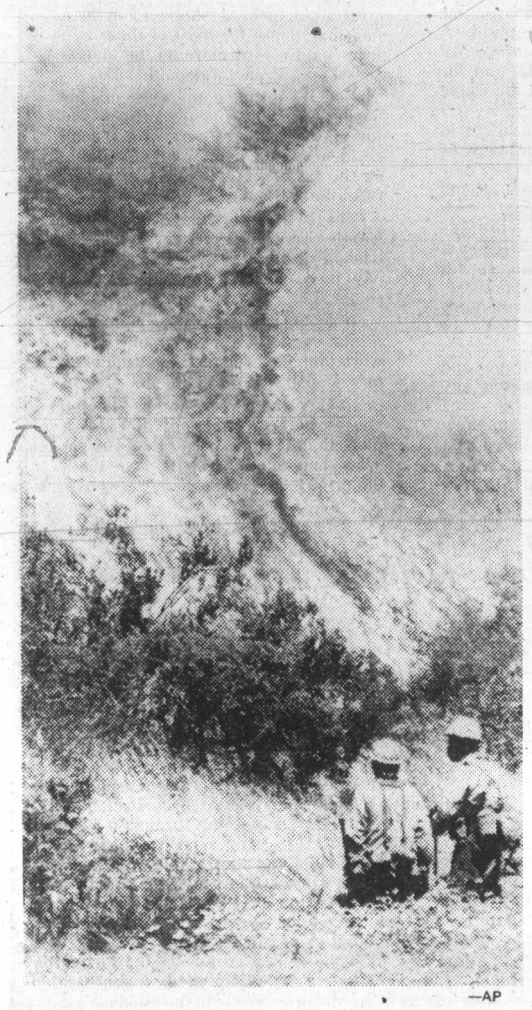

—AP

Battle against wall of fire

Firefighter prepares to battle roaring brush fire in Canyon Country, 50 kilometres of Los Angeles where wind-fanned fires came close to homes in the area and residents were warned of possible evacuation.

MEXICO CITY (UPI) — A runaway offshore oil well, spewing 30,000 barrels a day into a huge oil spill in the Gulf of Mexico, drove back divers trying to cap it before it further pollutes vital Mexican coastal waters, officials said Saturday.

Shrimp boat captains in the Bay of Campeche complained the government oil monopoly Petroleos Mexicanos was not giving them the full story on the Ixtoc I oil well, which was spouting oil unchecked after an explosion and fire last Sunday.

In Carmen, home port of Mexico's $110 million-a-year shrimping industry, boat captains demanded PEMEX give them "the true facts" about the oil spill and complained the oil finds in Campeche were putting their jobs and the industry in danger.

There were widely conflicting reports on the size of the oil slick spreading out from the Ixtoc well, 48 miles northwest of the city of Carmen, some 500 miles southeast of Mexico City.

One boat captain who cruised the area said it was about six square miles. Two airplane pilots said it was 70 miles long by 40 miles wide, and a PEMEX official said it was only about 2.4 miles long.

But another PEMEX official said it was three miles long, but when asked whether that was the length or width, he added, "I don't know. I just hope it isn't depth."

PEMEX said the well produces 30,000 barrels of oil a day worth $513,000 at $17.10 per barrel.

PEMEX officials said if the frogmen failed to fix the valve on the oceanfloor and cap the well, it might take more than three months to stop the gusher by drilling an intercepting well.

The oil geyser will have to spout 39½ more days at the same rate to equal the record spill of 54.6 million gallons unleashed by the wrecked tanker *Amoco Cadiz* off the French coast in March 1978.

GAS LINE KILLS

NEW YORK (UPI) — A man waiting in a long line at the gas station in Brookyln was stabbed to death Saturday in an argument about two cars being too close to each other.

It was the second time this summer that a fight in a gas line has led to a violent death in the New York City borough of Brooklyn.

Police said Fritz Boutain, 29, of Manhattan, was fatally stabbed in the chest after an argument with another driver in a line at a Shell gas station.

ACTRESS CINDY Williams holds a San Clemente goat in front of federal court in Los Angeles

Violence greets resurgent Klan

LITTLE ROCK, Ark. (UPI) — The prime mover behind the Arkansas reemergence of the Knights of the Ku Klux Klan was arrested Saturday, along with two counter-demonstrators, in a skirmish with police prior to the start of the Klan rally he organized.

Randy Howard, 26, and a man who had earlier identified himself as Russell Phillips of Tupelo, Miss., exchanged blows and were wrestled to the ground by state troopers after about 25 Klansmen in white robes marched to the edge of an avenue alongside the University of Arkansas at Little Rock campus and began to chant and wave their signs at motorists.

A WOMAN WHO SAID she was Mary Cagnina, 28, a law student at UALR, also was wrestled to the ground in the skirmish. Howard, Phillips and Ms. Cagnina were handcuffed and hustled into squad cars, dozens of which had been circling the campus all afternoon.

After the arrests, the Klan marched back to the Fine Arts building, site of the 8 p.m. rally, under the protection of about 25 riot police in flak jackets and helmets. They had been on standby in another building on campus.

Howard had been making arrangements for the rally earlier in the day while about 50 chanting demonstrators gathered outside, carrying signs urging "Death to the Klan." Another Mississippi man was arrested for snatching the hood off Howard's head.

TWO BUSES CARRYING about 100 police, wearing helmets and carrying nightsticks, arrived late in the afternoon. Authorities had already st up metal detectors to check for weapons at entrances to the Fine Arts Centre, a 312-seat auditorium rented by the Klan for the rally.

Earlier a man was arrested when he tore the white hood off one Klansman.

An area was roped off outside the building to hold back the sign-carrying protestors who arrived early in the afternoon and shouted at early arriving Klansmen, "He's the scum of the earth," "Bomb any churches lately?" and "Sterilize those two."

THE DEMONSTRATORS were members of the Committee Against Racism, an anti-Klan group backed by the Progressive Labor Party. Committee members earlier had vowed to "shout down" the Klan speakers and take over the rally. Police said they arrested John Cavanaugh of Tupelo, Miss., after he took Howard's hood and refused to give it back.

In Decatur, Alabama, Ku Klux Klan leaders, calling for "victory over the race-mixers, Communists and liberals," led about 250 Klansmen and supporters on a peaceful march Saturday.

The Klan march preceded a demonstration by black protesters led by the Southern Christian Leadership Conference later in the day.

Judge bars killing of 4,000 wild goats

LOS ANGELES (AP) — A U.S. federal judge has heard the cry of the wild goat and blocked the proposed slaughter of about 4,000 of the beasts on the U.S. Navy's San Clemente Island.

Judge Robert Takasugi issued a preliminary injunction preventing the shooting despite the government's contention that it was a matter of "national defence."

Arguing against the injunction, Assistant U.S. Attorney Steve O'Neil told Takasugi that 50 weeks a year U.S. Navy ships use San Clemente Island as a shooting gallery—necessary to national defence.

The government said the target practice would have to be postponed because of the goats.

They also said the foraging animals were upsetting the environment of the island, where they have lived since their introduction more than 200 years ago by Spanish missionaries.

Letter bomb No. 5 strikes

LONDON (Reuter) — A mailman escaped injury Saturdaywhen a letter bomb exploded in his mailbag—the fifth such blast in Britain in the last 24 hours.

The explosion, in the southern England village of Streatley, came hours after four letter bombs went off in two Birmingham mail-sorting offices, injuring six people and destroying many packages and letters.

Police said it was too soon to determine a link with the Birmimgham blasts, but warned people throughout the country to be on their guard when mail deliveries resume Monday.

No one has yet claimed responsibility for the latest blasts.

The Corporation of the District of Saanich

770 Vernon Avenue, Victoria, British Columbia
V8X 2W7 - (604) 386-2241

NOTICE OF MEETINGS

FOR THE WEEK OF JUNE 11, 1979

1. MONDAY, June 11, 1979, 8:30 a.m. — Management-Policy Committee Meeting, #2 Committee Room, Saanich Municipal Hall

2. MONDAY, June 11, 1979, 7:30 p.m. — Finance, Legislative and Liaison Committee, #2 Committee Room, Saanich Mun. Hall
   — Request for Grants:
     — Ukrainian Canadian Cultural Society
     — Capital Regional Association for the Mentally Handicapped
     — Capital Regional Safety Council
   — Report re Water Allowance Rates

   Protective Services and By-law Enforcement Committee, #2 Committee Room, Saanich Municipal Hall (immediately following Finance, Legislative and Liaison Committee)
   — Request to Ban Leg Hold Traps

   Parks and Recreation Committee, #2 Committee Room, Saanich Municipal Hall (immediately following Protective Services and By-law Enforcement Committee)
   — Glanford School Tennis Court Appropriation
   — Report re Vehicle Use of Swan Creek Trails

These are a selection of items from the agendas. For further information please contact the Office of the Municipal Clerk.

DC-10s down at least week

WASHINGTON (UPI) — The U.S. Federal Aviation Administration Saturday announced the formation of eight special investigating teams to find out what is wrong with DC-10 aircraft and to get the wide-bodied jets back in the air as soon as possible.

But an FAA spokesman said it would be at least a week before the troubled DC-10s resume normal commercial flights.

The FAA announced the formation of the teams led by John Cyrocki, a onetime test pilot and former director of the FAA's Great Lakes region, and Dan Peterson, the agency's regional counsel.

The teams will be assigned to study the maintenance procedures of the eight airlines using the DC-10s as well as to review service difficulty reports, quality control, air worthiness directive results and the design of the engine mounting system, according to the spokesman.

Jerry Lavey, another FAA spokesman said 16 of the grounded DC-10s had already been ferried without passengers to test sites in Miami, Tulsa, and Los Angeles.

The search to find the cause of the crash has produced a flurry of suggestions to the FAA, ranging from psychic solutions to offbeat uses of the DC-10.

A woman claiming to be a psychic told the FAA she knew before the crash occurred what caused it. The FAA told her to call the National Transportation Safety Board.

Safety Board spokesman Bob Buckhorn said another woman told him she had a dream that a mechanic was inside the engine that fell off.

"All kinds of nuts call, it's par for the course," Buckhorn said.

The FAA also received a more practical solution about what to do with the DC-10s.

A caller suggested turning the grounded planes into diners, or movie theatres, just as excess railway dining cars were mounted on blocks and put into operation around the country.

Bolens
THE ONE THAT STARTED THE MULCHING REVOLUTION

$389.00
Bolens 8645 22 Mulching Mower

The very first mulching mower was Bolens. Now, with thousands of satisfied owners, Bolens is still first in mulching mowers! With features and price unmatched by the imitators • Power-propelled • 4 hp Briggs & Stratton engine • 22" cutting width • 7 cutting heights • Fold-down handle • Console-mounted controls.

AL'S SUPER LAWNMOWER
SALES & SERVICE
5481 HAMSTERLY ROAD
658-8882
OPEN 7 DAYS A WEEK
"YES WE ACCEPT TRADE-INS"
6-7
FMC

WE HAVE THE BEST SELECTION OF HANGING BASKETS IN TOWN
INCLUDING TOP QUALITY
FUCHSIAS
BEGONIAS, IMPATIENS
GERANIUMS, THUNBERGIA
& CHOICE QUALITY MIXED BASKETS
FROM 9.95

See Our Well Grown PLANTED WINDOW BOXES
BEST QUALITY PLANTS
$16.99

GERANIUMS FROM 79¢ EACH

BEDDING PLANTS 79¢ Per Tray
VEGETABLES 79¢ Per Tray
10 Trays or More 69¢ Ea.

COME IN AND BROWSE
OPEN 9-8 WEEKDAYS
9-5 SUNDAYS

LISTEN TO GOOD ADVICE FROM HARRY HURN
SAT. and SUN. 8:41-11:26 a.m., 1:45-3:36 p.m. on C-FAX

GO FOR THE GOLD

"Don't Hang Up — Say Yes, Buy A Gold Medal Book"

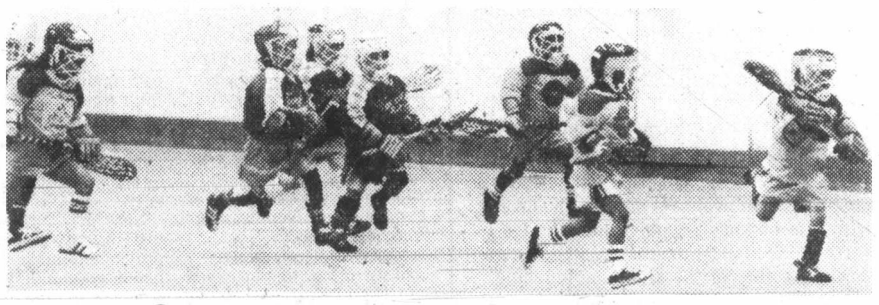

Support Amateur Sport Nationally
and the
BRITISH COLUMBIA LACROSSE ASSOCIATION
"The Gold Medal Sport"
The Following National Businesses Present Saving Opportunities in The Gold Medal Coupon Book

CP Air
Pop Shoppe of Canada
Gillette of Canada
Collegiate Sports Ltd.
Thrifty's Stores Ltd.
C.N. Hotels
Orange Julius Of Canada
Simpson Sears Travel Services Ltd.
Adidas Of Canada
Keg and Cleaver Restaurants Ltd.
Tip Top Tailors
ParticpAction
Shoppers Drug Mart (Koffler Stores)
Dairy Queen of Canada
Odeon Theatres Ltd.
Famous Players Theatres Ltd.
Smitty' Pancake House Ltd.
Capt'n Scott's Fish & Chips
Wendy's Old Fashion Hamburgers (Canada) Ltd.
Arthur Treachers Fish and Chips Ltd.
Honda Motor Company (Canada)

TO ORDER YOUR BOOK PLEASE CALL
VANCOUVER 381-5833

A FUND RAISING PROJECT OF THE B.C. LACROSSE ASSOCIATION

9-6

The Daily Colonist.

Published every morning except Monday by The Colonist Publishers at 2621 Douglas Street, Victoria, B.C. V8W 2N4, a division of F.P. Publications (Western) Limited. Second class mail registration number 0516. All undelivered copies or any notices respecting changes of address are to be sent to the above address. Member Audit Bureau of Circulation.

1858 1979

RICHARD BOWER
PUBLISHER AND EDITOR-IN-CHIEF

LLOYD BAKER
ASSOCIATE EDITOR

FRED BARNES
MANAGING EDITOR

SUNDAY, JUNE 10, 1979

The west and rest at Cabinet table

NO MATTER HOW Prime Minister Joe Clark went about appointing his new Cabinet, there was probably no way he could avoid criticism across the nation and disappointment within his own party ranks.

Fault-finding by some Opposition members is naturally to be expected, but their efforts in this direction seem primarily to focus on the fact that those Mr. Clark selected are not only inexperienced in managing national affairs but, in the main, are relatively unknown to most Canadians. Obviously, such arguments are specious for the simple reason that for the past one-and-a-half decades only Liberals have been allowed or privileged to occupy the offices of authority in Ottawa.

It therefore wasn't difficult for the chosen few of the Grit hierarchy to either become well known to the general public, or gain some experience in directing the country's business. As it turned out, this became more of a disadvantage for them than an advantage. Canadians not only got to know them well — perhaps too well — but also came to recognize that for all their alleged experience they had bungled their jobs.

However, some criticism from other quarters is justifiable. On a regional basis, for instance, it will be difficult for a number of Western Canadians to understand why their 58 Tory seats rate only seven Cabinet posts, while Ontario, which elected one less, is rewarded with 12. Or why the Maritimes, which elected 17 PCs, got five Cabinet jobs while B.C., which returned 20, has been awarded only three of the top echelon positions.

True, this is Mr. Clark's first go around the Tory caucus and there will be changes to come. It is to be hoped that when he contemplates these, he will not overlook the importance of the West as his predecessor so often did.

Standing against nuclear fears

"UNDER WAY ON NUCLEAR POWER." That message from the U.S. submarine *Nautilus* nearly a quarter of a century ago opened an era in naval and maritime history. Now they are saying hail and farewell to the world's first nuclear-powered sub as it heads for Mare Island in California for decommissioning.

The *Nautilus* checks out with an impressive record — for itself, for the U.S. Navy's nuclear propulsion program and for the lore of seafaring. Its historic voyage under the ice to the North Pole in 1958 dramatized the extraordinary capability of the atomic submarine.

The *Nautilus* never fired a torpedo at an enemy but by its very existence it helped assure there would be no war demanding that it do so. Nuclear submarines which can remain submerged for long periods are the closest thing to an invulnerable weapon of deterence.

The *Nautilus*, which logged 500,000 miles without consuming a drop of fuel oil, was the first of a line of reactor-driven ships and submarines which remain secure against the "energy crisis" that haunts commanders of conventional ships — the need to limit their operations so that they can rendezvous with an oiler or visit a fuel station.

Lately, nuclear reactors have been under suspicion as a safe and useful source of energy. The record of the *Nautilus* stands against those fears. It sails into history as a triumphant example of what the human intelligence can achieve through disciplined mastery of a new technology.

COMMENT/BACKGROUND

It's hardly hard times for those MPs

By RICHARD JACKSON

OTTAWA — They've been painting, polishing, carpeting and generally manicuring what's loosely known as Parliament Hill these last 10 weeks, in preparation for the reception of the election's new crop of "the men who."

Parliament Hill no longer in the compound itself, bounded by wrought iron gates, the Rideau Canal and the Ottawa River, and siting just four buildings . . . the Centre Block with its Peace Tower, the West and the East Blocks, and the Parliamentary Library.

It has leaped across Wellington Street to take in the Confederation Building and the old corporate headquarters of the Metropolitan Life, the Langevin Block, oldest federal edifice in the capital and the National Press Building.

Actually, the feds own every square foot of property along three blocks on Wellington Street at the foot of Parliament Hill and in time will occupy it all and continue, as always, looking for more space.

The whole expanding area begins to take on the appearance of an old university and, appropriately, it's being called the "Parliamentary Campus."

Of course, as Ottawa spends money, it has cost millions . . . hundreds of them . . . precisely how many even the Public Works Department likely doesn't know.

The last touch of welcome for the new "Class of '79" is the reconstruction of the broad steps leading up from the parliamentary promenade to the ornate arch under the Peace Tower.

All this by way of saying that it's a big deal now — in prestige, in perks, in power and in the pocketbook — to be an MP.

It wasn't always that way.

Back only in the days of Liberal Prime Minister Louis St. Laurent — and that was just four administrations ago — everyone, the PM, the Cabinet, MPs, Senators, support staff and the national press was packed into the Centre Block.

Now they're distributed through seven buildings — all of them large — on the "campus."

At that time two MPs shared one small office and a stenographer. There was no privacy. When one MP had a visitor, the other MP and the stenographer had to vacate the single office.

They usually went to the cafeteria where they inhaled so many cups of coffee that the stenos used to say they "swished" as they "listed" around corners returning to the office.

Now in their various buildings about the "campus" each MP has a suite of two, three or four offices, with a couple of stenos, a senior secretary, a researcher, a parliamentary assistant and sometimes a House of Commons intern.

All with furniture, rugs, drapes and electronic equipment to match any corporate executive suite.

To the "freshmen" in the new "Class of '79" it will all be taken as a matter of course."

But to old hands like Stanley Knowles and John Diefenbaker it's still all pretty impressive and, if you catch them in an unguarded moment, likely as not they'll admit it's luxury and a not-altogether justifiable extravagance.

It used to be a single room in a boarding house for most of them . . . who could afford more on the annual $6,000 an MP then was paid?

Now it's jetting home weekends for business in constituency offices and for many the extra perk of a second residence in the capital, all affordable on the $38,900, a good piece of it tax-free, that MPs now receive.

The tax-free perk makes the $38,900 worth something closer to $50,000, backed up by a system of automatic pay increases and an indexed pension.

It's a big deal, calls for a big talent, a big capacity for premium grade work to make good on the big opportunity.

Is this your MP? And is the job you've been getting out of Ottawa more than 10 times better than you got not so long ago for less than one-tenth the price?

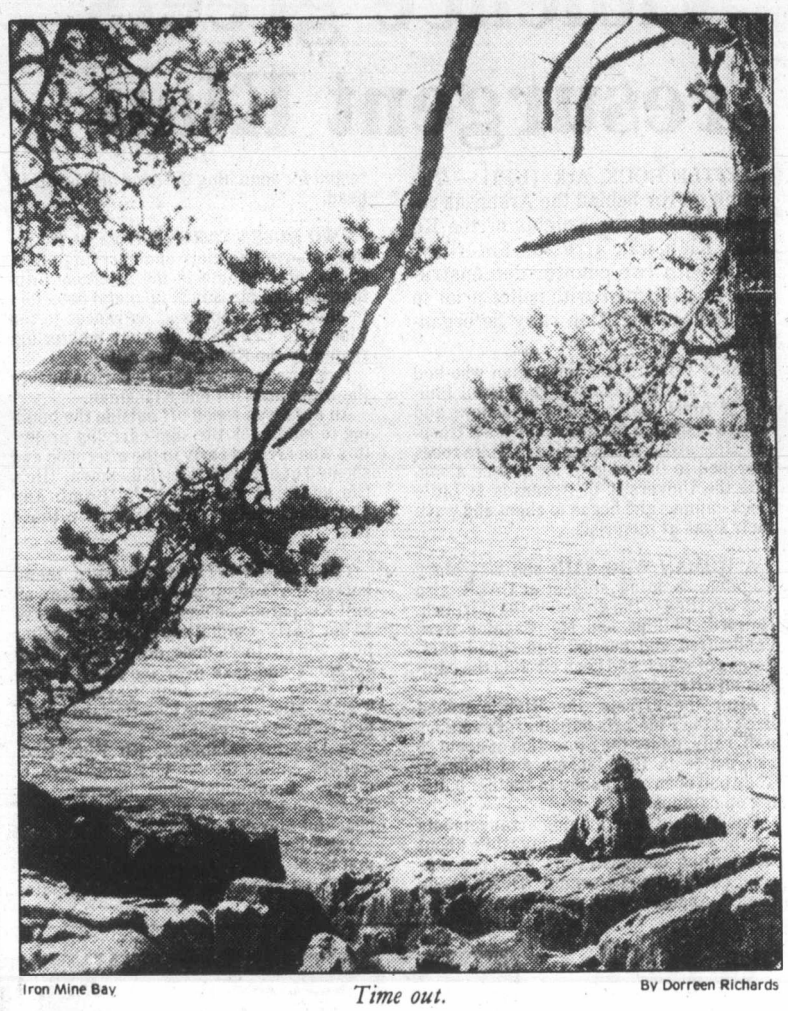

Iron Mine Bay — *Time out.* — By Dorreen Richards

Manitoba tries to plug family support loopholes

A *Winnipeg Tribune* editorial

It's just a year since the marathon family law battle was fought through the Manitoba Legislature. Crowds of women gathered every day to oppose and criticize the Conservative government's proposals for dealing with marital assets when marriages break down and for family maintenance after marriage end.

Many of those women — and men, too, who attended the lengthy hearings — questioned the sincerity of Attorney-General Gerry Mercier when he promised that the new family law would do the job required of it. They worried about division of marital assets, about consideration of fault in setting maintenance, and about enforcement of maintenance payments.

Some of those worries still exist, for some people. But Mr. Mercier is dealing with many of the doubts about enforcement of maintenance, and the same people who booed and attacked him a year ago should join us in a quiet cheer.

This week he announced amendments to the Family Maintenance Act which, if approved, will make it much harder for spouses required to pay maintenance to skip out. Usually it is the husband who is ordered by a court to pay maintenance, and default figures across Canada are said to reach as high as 75 per cent. In Ontario last year, defaulting husbands owed $32.9 million in support.

Now Mr. Mercier is committing the power of the province to make these husbands pay maintenance as the court ordered. In a system like Ontario's central registry, the payment of maintenance will be monitored by provincial enforcement officers, empowered to find out where a defaulter is, where he works, his income and assets. The defaulter can be hauled into court for failing to pay, and penalties include garnisment of wages, fines and/or jail sentences.

A big hole remains in this enforcement net — the defaulter who moves to another province or country. Mr. Mercier hopes to plug that gap, too.

Manitoba has already signed agreements with other provinces, several American and Australian states, and some countries for reciprocal enforcement of maintenance orders. This means that a Manitoba maintenance order will be enforced in those provinces, states or countries just as if the defaulter were living here, and Manitoba will do the same for them.

Mr. Mercier concedes that in many cases a defaulter can be found only through a federal government agency, and provincial efforts will be in vain. He proposes to ask Ottawa to help pursue such husbands, possibly through the Unemployment Insurance Commission or the department of national revenue. Confidentiality requirements could make problems here, he fears, but he plans to approach the new federal justice minister quickly.

No doubt there will be some spouses who successfully evade every attempt to get them to pay maintenance, forcing their wives and children on welfare. But the government is very properly making it harder for them to slide out from under their responsibilities.

Today in History

The Jesuits abandoned the mission of Sainte-Marie des Hurons, in the Georgian Bay area of Ontario, 329 years ago today — in 1650 — 23 years after it was established. Disease and famine had made the fort untenable and all who were left — 60 Europeans and about 300 Hurons — set out for the trip home to Quebec. They carried with them the bones of two martyrs, Fathers Jean de Brebeuf and Jerome Lalement, killed by the Iroquois a year earlier.

Why this hassle over oil? Because users are competing

By JOSEPH C. HARSCH
Christian Science Monitor

WASHINGTON — Once again the news has been dominated by one single fact. The industrial countries want, and need for their continued economic growth, more oil than they are getting or ever will be getting again.

The rising appetite for oil in the United States, Western Europe and Japan has crossed the line of diminishing supplies. The result: waiting lines of cars at the gasoline pumps across the United States and in many places in Western Europe. And in Japan, the yen is declining as the realization of impending oil shortages hits the Japanese financial markets and the thinking of ecomomic analysts.

What is to be done about it?

Far too much of what ought **not** to be done is being done. Japan and California are competing for the Sumatra oil they both prefer because it is light and refines easily into gasoline. Californians used to get much of it. The Japanese of late have been getting more by paying higher prices.

When the industrial nations compete with each other in payments for oil — the price inevitably goes up and up and up. And worse still, the industrial countries begin getting angry with each other, just as frustrated individuals have done in the queues at the gasoline pumps in California.

Long, long ago the modern industrial countries — the United States, Canada, Western Europe and Japan — should have co-ordinated their needs with one another and pooled their purchasing of oil from the producing countries. This was urged on them often enough by those who saw the impending collision between demand and supply. Besides, North America, Western Europe and Japan are joined together in alliances for their mutual protection.

They know well enough that in military matters they must hang together or be digested piecemeal by the men of Moscow. The same is true in economic matters. Yet to this day they never have been able to do anything about co-operation except to talk about it.

One main reason they have not been able to do anything is because the United States has done nothing to curb its own drain on the world's diminishing supplies of oil. The friends and allies of the industrial world all have done better about curbing demand than the Americans. They have allowed the price of oil and gasoline to go up. That is, they have practised price rationing and thus applied restraints on consumption.

But in the United States, politics has interfered. The government in Washington has been blocked at every turn by public opinion. Congress, from fear of reprisals at the polls, has refused to permit either price rationing or coupon rationing. The great American public insisted on cheap gasoline right to the time when the supply began to run out.

At long last they have begun to taste the inevitable consequence. As the supply declined, the price began to creep up. Dollar-a-gallon gasoline became the reality — not everywhere but in enough places to light up the road ahead.

Will the fact of dollar-a-gallon gasoline in the United States (others pay two or three times as much) rattle Congress into doing what must be done if the industrial allies are to co-ordinate their policies? America must curb its use of oil before the others will co-ordinate their programs and their purchasing practices.

There is about to be a preliminary test of the prospects for such co-ordination. The members of the Organization for Economic Co-operation and Development (OECD) will be meeting in Tokyo at the end of June.

This will be an economic "summit" of the seven major industrial countries. It will be the first one since the American people have felt the bite of declining supplies of oil. It will be the first real chance, therefore, to see whether the American people might now be ready for those co-operative measures that at least would restore some bargaining power to the consumers of oil.

Unless or until there is some co-ordination among the consumers, the suppliers will continue to dominate the market, as they have been dominating it.

And even if the users co-ordinate their purchasing and can agree on measures to reduce their demand for oil, they, the users, will still be dealing with a group of suppliers led by Iran, which is passing through a resentful anti-American mood, and by Saudi Arabia, which currently feels itself betrayed by President Carter's sponsorship of the Israel-Egypt peace treaty.

To the Saudis Carter has abandoned "even-handedness" in the Middle East and gone over to a policy that in Arab eyes is subservience to Israel. Why then, they ask, should they go on protecting the Americans in their oil gluttony?

Until President Carter signed the Egypt-Israel treaty as witness and sponsor, the Saudis held the line among the OPEC countries against sudden and extreme price rises. The others long ago wanted to charge all the traffic would bear. The Saudis held back. They did it partly, of course, to protect the value of their dollar investments. Yet they did it also in part out of a feeling of genuine friendship for Americans and the United States.

And then Carter accepted what to them is a "separate peace," which took Egypt out of the Arab line and thus fragmented the Arab community. To the Saudis that was betrayal. They have seen no valid reason since then to defend the American interest in the meetings of OPEC. And they have not. And this has drawn back the veil that until then had shielded the American car driver from immediate awareness of the fact of the end of unlimited and cheap gasoline.

Erma Bombeck

Can you believe it? It's only been a month since I last saw "*The Wizard of Oz*" on television and already I am having withdrawal symptoms.

I see the Tin Man's face in every oil can, the Yellow Brick Road in my kitchen wax build-up, and the Wicked Witch in every store where I am trying to cash a cheque with only one ID.

Since "*The Wizard of Oz*" was filmed in 1939, it has been on television 21 times. Do you know what that means? It means Dorothy's clothes have come back into style six times and are currently "in" again.

I take nothing away from the mystical land of Oz. It is a beautiful children's story that should be seen by generations for years to come.

I am only saying that after nearly a quarter of a century of viewing it, you get a little strange.

The first time I saw the movie, I was beside myself with the horror of the tornado hitting Dorothy's simple farmhouse in Kansas. How I shrieked and screamed in suspense when I saw her little bed turn and spiral toward the unknown.

By the eighth time I had seen it, I was able to ignore Dorothy's screams that the sky is falling in around her and, in fact, left the room to check a cake of yeast in the refrigerator to see if it had expired.

By the 16th time I saw "*The Wizard of Oz*," I did a curious thing. I actually applauded when the tornado sucked up Toto and yelled to the Wicked Witch, "Go for it!" I don't know why I did that.

My kids have a polite way of putting it. They say I am "over the rainbow", no longer have a childlike faith in goodness, or want to see anything from 1939 that looks better than I do.

That just isn't true. I love the classics and hope they'll be with us for a long time. But somehow, I dread the day when "*Gone With the Wind*" is being shown for the 97th time and, as I watch Melanie writhe in the pain of childbirth while Atlanta is under siege, I yell at the set, "You think you got troubles now, Bunkie, wait until that ride in the buckboard back to Tara!"

I'll know the magic is gone.

(c) Field Enterprises, Inc.

Talk Politics

with Jim Hume

WITH THE BATTLE smoke from May 10 now cleared away, the Social Credit post-mortem continues on what went wrong on the way to the ballot boxes.

And something did go wrong, seriously wrong, with the strategy which saw the election campaign open with Social Credit holding a comfortable lead over the NDP and close with that lead whittled down to a handful of seats and the confidence of the party in tatters.

As in all battles, the generals tend to look quickly below their elevated status for scapegoats when the game plan goes wrong. They seldom have the ability to look in the mirror and admit that the person staring back at them must shoulder the first responsibility for plans gone awry.

Political generals are no different from military generals when it comes to attaching blame.

WITH THAT IN MIND, let's add our two-bits worth to the post-mortem file with our analysis going back a little further in time than the actual campaign. History, after all, does teach us some lessons.

David Barrett and the NDP conquered the Social Credit party in 1972 but the disintegration of the party, in power for 20 years, actually started immediately after the 1969 election.

That was the year W. A. C. Bennett started to lose control of the local constituencies, the people who make a political party what it is. That was the year when, lacking leadership and concern at the local level, party supporters started to drift off into other camps or to slumber at their posts in complacent confidence.

By 1972 when the bugles sounded, the NDP, as always, was ready for the scrap, Social Credit was disorganized, unprepared, the party machine a shambles.

THE RESULTS WERE anticipated by a buoyant, confident Barrett and the NDP.

For a few months the Socreds remained shattered and there were sound reasons for believing the party was finished.

Two things happened in fairly quick sequence to turn things around.

William Bennett decided to pick up his father's mantle and quickly became both party leader and the MLA for Okanagan South, and Grace McCarthy took over as party president.

They were both realists. They knew what had to be done and set about doing it. While Bennett concentrated on bringing the right-wing politicians behind a single flag, Mrs. McCarthy addressed herself to the possibly more important job of reassembling what had always been a formidable party machine.

Both were successful, and the election of 1975 told how successful they were. While Barrett had been concentrating more on being premier than on being party leader, Bennett and Mrs. McCarthy had been concentrating on Bennett as a party leader worthy of being premier.

The positions were reversed. The NDP machine now lay badly mauled, Social Credit triumphant.

History will record that Peter Hyndman was actually the president of Social Credit for that 1975 election campaign. But only historians who don't do their research will credit him with the victory. It was Grace McCarthy, handing over to Hyndman on the eve of the election call, to whom the medals go.

Hyndman served a brief year as president before handing over to Les Keen, and history started to repeat itself.

BENNETT CONCENTRATED on being premier and got better and better at that job as time went by. But he spent less and less time keeping the troops together. He forgot, in other words, that he held dual office, premier and party leader.

The party machine at the local level fell into the doldrums and at the provincial level lapsed into confused arrogance. The province had a premier but the Social Credit party had no leader capable of training the troops for battle.

There was a brief time in the fall of 1978 when Bennett successfully brought his people up to the front line, then put them on standby, then sent them home. When he tried to do the same thing in May the foot-soldiers didn't respond.

AND THE BLAME for that must rest squarely on the shoulders of the premier and the party president. Social Credit went into the three-week fight leading up to May 10 disorganized. There are some who claim there was a battle plan, but if there was it was carefully disguised.

In the weeks leading up to May 10, Social Credit did not fight a provincial election campaign, it fought 57 byelections. The leaders had lost touch with the troops and it has to go down as some sort of miracle that those troops, without leadership, were able to hold the fort if only barely.

Once the nervous victory cheers died away in the early morning hours of May 11, fingers started to point, tongues began to wag: Who was to blame for such a close flirting with disaster?

THERE ARE SIGNS that Bennett has quickly accepted some share of the responsibility and recognized how far out of touch he had become with the people who do the actual foot-slogging. He has endorsed the appointment of Hugh Harris as executive director of the party and charged him with the responsibility of being a direct liaison between party headquarters and the premier's office.

Harris is a close personal friend and one of the few advisers unafraid to speak critical words to the commanding officer.

There are also signs that the premier has recognized that a press secretary from the ranks of the public service is not a good idea.

John Arnett was an information officer with the education ministry before being elevated to his position as the premier's official contact with the media. It was an appointment which raised eyebrows from the start and proved disastrous when the election call went out. Arnett, who should have been a key player, stepped coyly back across the sidelines and sat it out for the duration.

ARNETT HASN'T DONE anything deserving of dismissal, but his effectiveness, his credibility, is long gone. There is little doubt that he will have to be replaced in the not-too-distant future.

Dan Campbell, always the faithful if sometimes erratic spear-carrier, is scheduled for retirement within the year. Early in 1975 Campbell seriously thought of stepping down to write a book.

That leaves Dave Brown, director of communications, and Tony Tozer, office director and protocol man, close to the premier. It's my guess that they will both survive.

Brown, because although his advertising campaign lacked the snap of the NDP effort, is better at his job than the campaign made him look, and Tozer, because in addition to being a close friend of the premier, is at his best when protocol is called for and it often is.

But even with those possible changes, the real problem will still not have been addressed. From 1972 to 1975 Bennett and Mrs. McCarthy put together a political machine second to none.

IF THEY WANT TO WIN another term in office three, four or five years down the road, they have to start that task all over again. In Election '79 the problems started at the top, not at the grassroots.

And that is a fact.

Punch

". . . having chosen your breathtaking view you are now ready to set up your easel, arrange your paint tubes and select your brushes in preparation for painting your Willoby Scenic Tour No. 207 Masterpiece."

GORDE HUNTER

one man's opinion

IT IS EASY to cheer for a winner. Constant backing of losers is a much tougher assignment. I am wont to cheer for the Blue Jays, Canucks, Hogan's Heroes, Ford Pintos and Firestone 500s. I have also waved the banner for the B.C. Lions and Harold Stassen - and am particularly fond of Andy Capp.

It should come as no surprise, therefore, that I have long been an advocate of women's rights in the area of the Canadian Pension Plan — an area that has few supporters outside of the gals themselves. There are far too many in high places who are snug and cosy with their affluent inertia. They are not aroused by any cry for an equal shake for housewives when it comes to drawing that $218.06 (maximum payout) per month at age 65.

The federal government has made some slight moves towards rectifying the situation, but the moves have been both slow and weak and, certainly, housewives at this point are no closer to pension fruition than they were five years ago. Joe Clark made some noises about it during the election campaign and, like all political promises, it will be interesting to see what follow-up he will employ.

TO POINT OUT the penny-wise, pound-foolish aspect of government policy in this regard, we have the oft-noted argument that too many women — who don't need to work — are cluttering up the job market and therefore inflating the unemployment rolls. And there can be no question that many working wives fall into this category.

Some counter with the claim that unless they work, they can never qualify for the Canada Pension Plan — which is hit-the-nail-on-the-head correct. Now maybe, just maybe, if housewives did qualify for the pension, some of them might stop working and allow the job market to open up to those who are in real job need.

The plan would be simple enough. If a family wanted a non-working housewife to participate in the plan, the husband would pay her premiums. Right now most contributors pay 1.8 per cent of their salary (over and above $11,000) per year — a figure matched by the employer. The dollar amount is roughly $190. So, if a husband feels strongly enough about his wife participating in CPP, then he must check in with $380 (he would also be paying the employers' portion) and no matter how you kick it around, that is an awfully cheap premium for benefits presently exceeding $218 per month.

YET, WHILE ADVOCATING such change, I am at the same time extremely doubtful it can be implemented and would actually fight against the implementation unless drastic changes in the present plan were ordered.

The pension plan is a joy, but it is also fast becoming a millstone that will encircle the necks of coming generations. The damned plan is fast going broke. Already we are at the point where benefits are being paid out of present contributions, meaning that what should be a self-sustaining program, will soon revert to just another social program sucking from the tax teat.

The actuaries predict the plan will reach the bankrupt stage sometime in 1982 unless something drastic is done to jack it up with reasonable contribution hikes. By reasonable, some actuaries claim a doubling of the premium is necessary. In other words, to 3.6 per cent from the employee and to 3.6 per cent from the employer — another $190 per year from each.

THE RESERVES have been swamped and drowned by the ever-increasing horde of benefit receivers. The payouts are tied to cost-of-living hikes, meaning a further drain certainly not calculated when the plan went into operation less than 15 years ago. The reserve funds have ceased to increase and, in fact, have been liquidated.

It means, without any form of argument, that unless the government takes the necessary steps to change the funding, there will be a tremendous shortfall not too far down the road. The free lunch is no more — or so they say. If this is so, then obviously the amount deducted from our pay cheques will have to be increased by a considerable amount. Don't bleat if it happens.

Because of the sickly position of the fund, I'm afraid I will continue to back the underdog — the housewife — and regardless of Joe Clark's promise, I don't like the housewife's chance.

Civic Scene by Hubert Beyer

Would the Victoria police board please do itself and us a favor and send the administration of the police department into permanent exile.

And while the board is at it, it could do us another favor and resign.

For reasons I give you ineptitude and lack of imagination on the part of the board and insubordination on the part of the police administration.

The foregoing attributes came to light at last Thursday's special meeting of the police board which resulted in the killing of a good idea — team policing.

I have rarely seen a more pitiful performance by any political body. The police board allowed three police officers, none of whom has any background and experience in the concept of team policing, to walk all over the proposal.

The officers made unsubstantiated statements designed to discredit the idea. Not once were they taken to task by the police board members, not even the ones who have favored the introduction of some sort of team-policing model in Victoria.

MUCH HAS BEEN SAID about team policing. Basically, the concept is geared to the decentralization of authority. To achieve this aim, a team of police officers is put in charge of a specific district. The team will analyse the problems in its area and decide on the best methods to solve them.

The team will work closely with social service agencies in its area and establish personal contact with residents. The team, in fact, becomes the police force in its district. The emphasis is on crime prevention.

The concept has been tried out with great success in numerous cities in Canada and the U.S., including Vancouver. The B.C. Police Commission supports the concept wholeheartedly.

The biggest problem appears to be in convincing the police that the method is worthwhile. This has been the case in cities which have switched to the team-policing method and this is certainly the case in Victoria.

The difference is that other cities have managed to overcome resistance by the police to the concept. The Victoria police board either doesn't like the idea itself, or it capitulated to the police opposition.

WHAT PREVENTS THE POLICE from accepting the concept can be described as the cowboy mentality. They don't like preventive police work. They'd rather chase criminals than prevent a crime.

Sgt. Bryan Bailey made that clear when he told the board that members of the force like to be downtown, "where the criminals are. . . . where the action is."

It was Bailey who killed the idea of team policing almost single-handedly. He told the board that team policing in Victoria would require an additional 100 men at a cost of $3 million.

With all due respect to Bailey's talents to catch crooks, he is hardly an authority on team policing.

But not one member of the police board took him to task. They let him ramble on and seemed to accept his unsubstantiated statements as irrefutable evidence against the proposal.

Deputy chief James Smith and Sgt. John Maybin joined in the anti-team policing chorus and the board remained quiet.

THAT'S NOT LEADERSHIP. That's a sad performance by a weak body. If the police board had wanted to establish a trial model of team policing in Victoria, it should have instructed Chief J.F. Gregory to submit to the board several proposals for implementation on a trial basis.

And if the chief and his staff are unable or unwilling to deliver, the police board should have gone to the University of Victoria to work out a model for team-policing that would be suitable for Victoria.

The university has a reputable school of administration which would be delighted to go to work on the problem.

Instead, the board allowed an entrenched and myopic police administration which finds it difficult to accept the fact that there's more to police work than to "get their man," to discredit a worthwhile idea.

The thought of sending the police brass into exile where they could play cops and robbers is tempting. And so is the thought of the police board resigning.

Increase in crime laid to Liberals

The article on the plight of crime victims, quoted by Squadron Leader Goode in his letter of June 6, should give most of us pause. We realize that the late lamented Liberal government needed votes, and weren't too particular how they got them — the result being a softening of our Criminal Code, weakening of police authority and a general increase in crime.

One also sees letters from parents and teachers on the conduct of our youth. But, seeing that corporal and most other punishments have been abolished, I would ask, what the merry dickens can we expect?

Cast your mind back. Now, did you behave yourself, when young, because you wished to be a credit to your family, a shining example to your contemporaries, and someone at whom the community could point with pride?

You did not, I'll bet. You toed the line because you were scared of what would happen if you didn't. Because you had learned, before you could reason, that if you did certain things something very unplesant would immediately ensue. This saved you a lot of trouble in after life.

But nowadays young people are not corrected where it hurts, and older ones know they can literally get away with murder.

So, if we want this situation dealt with, may I respectfully suggest that we govern ourselves, and see that we are governed, accordingly?

MRS. R. HOKANSON,
701 Esquimalt Road,
Victoria.

WIN AT KIWANIS CLUB OF VICTORIA'S

BIG 8

CASH & CAR

SATURDAY JUNE 23
7:30
MEMORIAL ARENA

'79 DATSUN 210
4-DOOR SEDAN, includes radio, automatic transmission, tinted glass, body side mouldings, electric rear defroster, steel belt whitewall radials, 2-tone paint.
Value $6513

GAME NO.		PRIZE
1	1-Line Bingo	$100
2	2-Line Bingo	$200
3	3-Line Bingo	$300
4	1-Line Bingo	$100
5	2-Line Bingo	$200
6	3-Line Bingo	$300
7	1-Line Bingo	$100
8	2-Line Bingo	$100
9	3-Line Bingo	$300
10	Picture Frame	$500
11	Picture Frame	$500
12	'79 DATSUN 210	

ADVANCE TICKETS ON SALE NOW AT THE ARENA and AT HILLSIDE

Admission $3 includes 1 bingo card. Extra cards available at $1.00 each.

Advance ticket holders eligible for special prize. Tickets also available by mail.

Send $3.00 cheque or money order and self-addressed stamped envelope to Kiwanis Club, 206-824 Johnson Street, Victoria, B.C.

ALL PROCEEDS TO KIWANIS CHARITIES

★ KIWANIS VILLAGE
★ KIWANIS SCHOOL PATROLS
★ WINDWARD VILLAGE
★ KIWANIS WHEELS
★ 4-H CLUBS

6-9

Plastic firms planning growth into auto parts

TORONTO (CP) — As automobile manufacturers seek to lighten their products, the Canadian plastics industry is hoping to help take some metal out of cars, industry spokesmen say.

Stronger glass-fibre reinforced plastics have opened up new opportunities in the automotive industry.

BY 1985, THE USE of reinforced plastics in cars is expected to be between 135 and 225 kilograms a car, compared with the current average of 85 kilograms and about 23 kilograms in 1967.

For each kilogram of plastic used the weight saving is 2½ kilograms of steel, an important saving when manufacturers strive for better fuel economy.

The Society of the Plastics Industry of Canada has formed a Plastics in Automotive Council to twig members to the growing potential for plastics in the auto industry.

"THE COUNCIL HAS a simple objective and that is to increase the Canadian content of plastic parts in the North American automobile," said council chairman Leonard Bolger, also vice-president of chemicals for Shell Canada Ltd.

New applications for plastic include exterior panels, engine hoods and plastic cabs on trucks.

"The car market is now wide open to plastics," said Kenneth Hord of Ford Motor Co. of Canada Ltd.

BUT LARGE-SCALE exploitation will be difficult, requiring new technology and big capital spending, he said.

"The big problem is explaining that all the easy applications of plastics are already in the cars. The demand now is for even lighter weight and new products in the future vehicles."

With car companies willing to buy Canadian, governments willing to help with expansion and major petrochemical plants coming on stream in Canada to assure supplies, the time is now, said Bolger.

VOLVO SALES JUMP BY 19.8%

TORONTO (CP) — Volvo Canada Ltd. has reported sales of 721 cars in May, a 19.8-per-cent increase over last year.

It was the company's fifth consecutive increase in monthly sales. Total 1979 sales are 2,895, an increase of 27.9 per cent over the same period last year.

J. A. Fitzhenry, vice-president of Volvo Canada, predicted 1979 sales would exceed 6,600.

Week's Vancouver trading

Distributed by The Canadian Press
Week ending Friday, June 8, 1979

Quotations in cents unless marked $. Odd lot sales marked z. Net change is from last week's close of same lot type.

Stock	Sales	High	Low	Close	Net Ch'ge	1979 High	1979 Low
Resource and Development							
Aaron Mng	12541	800	750	750		800	445
Abella Res	68200	105	70	95	−7	177	70
Action	101200	140	115	135	+20	140	72
Adanac	18700	250	225	230	−8	255	70
Afton	2500	$15	14¼	15		19	12¼
Agassiz	122366	129	118	127	+6	129	96
Aleta	2500	40	40	40	+3	40	25
Alice lake	8000	12½	11	12½	+2½	17	9
Amber	282600	140	118	135	+18	140	63
Andex Mns	6500	13	13	13	+3	14½	10
Anglo Bom	40400	125	100	125	+10	210	100
Arcadia Ex	120000	25	22	24	+1	25	10
Argo Gold	22650	455	400	425	+15	455	195
Avino	37300	63	60	62	−4	84	32
Azure	33500	90	70	85	+12	90	43½
Barrier Rf	59050	80	70	72	−4	97	45
Bathurst N	7900	67	63	63	−1	80	51
Bell Molyb	2500	71	71	71	−7	99	38
Belmoral	26150	935	875	895	−25	950	245
Benson	52000	40	31	37	+7	41	20
Betina	31400	110	100	102	−3	120	50
Bison	1000	65	65	65	+10	65	37
Black Giant	112500	102	84	100	+12	102	48
Brfor Cptl	53972	125	105	105		125	105
Brent Ee w	60350	700	580	700	+105	700	350
Buccaneer	1500	30	28	28	−5	54	25½
Cdr Res	4000	16	15	15		24	15
BX Dev	66490	530	450	530	+35	530	420
Caledonia	37900	145	130	130	−2	145	78
Camero Rs	9500	30	27	30	+3	36½	18
Cdn Brrnca	13300	320	295	320	+20	320	245
Cdn Nat res	63100	587	485	550	+100	587	330
Canalta	6000	55	50	51	−1	68	30
Carolin	175245	1375	1137	1225	+125	1375	310
Caspian	2500	200	173	173	−37	300	160
Casino	14100	38	35	38		85	25
Castle	5750	435	405	435	+40	435	170
Celico Res	9840	160	150	160	+15	195	145
Charlestn	54100	43	38	40	−2	52	24
Cheyenne	104974	515	400	490	+90	515	355
Chromex	500	14	14	14		20	14
Cima Res	22868	75	70	73	+3	75	35
Citlec Minl	6500	15	14½	15		18	10
Claymore	7900	36	34	35		48	34
Colby Mns	25600	123	115	115	−7	123	70
Colemn pc	2007	42	40	40		49	25
Colonial	49183	280	265	280	+5	300	155
Comaplex	65020	370	300	340	+40	370	260
Comet Ind	10500	39	35	35	−4	40	28½
Comnwlth	13500	47	44	45	+2	47	25½
Conam Res	52800	121	109	121	+3	156	55
Con Bound	77666	36	32	36	+4	36	14
Ccon Cinola	20850	395	330	380	+35	460	300
Con Five Str	3650	225	215	220		415	210
Con Kalco	24500	18	16	17		36	15
Con Sir Butt	12000	22	19	19		23	8
Con Sir Rdg	82722	200	145	185	+45	200	61
Con Trn Col	90200	42	34½	37	−1	42	19
Cont Sir	56247	662	575	590	−25	662	68
Cop Giant	38500	50	40	42	+3	50	10
Cop Lake	3500	10	10	10	−1	14	8½
Coralta	128027	191	165	191	+15	191	69
Coseka Res	2500	$9⅜	9	9⅜		9⅜	6¼
Cosmos	32334	43½	40	42	+3	145	35
Coynex Dev	6500	99	93	99	+4	100	71
Craigmont	3700	$7⅝	7⅛	7⅝		7⅝	5⅝
Cream	147000	47	38	45	+8	47	14
Cree Lake	12300	350	280	300		350	200
Cube Res	5000	40	38	38	−3	44	30
Dankoe	41543	470	435	465	+30	470	175
Damascus	2541	40	33	33	−2½	60	33
Darkhawk	2636	33	33	33		47	31
David Mnrl	117400	435	350	395		435	120
Davenport	12600	40	38½	40		55	32
Davis Keys	4100	33	32	32	−3	47	18
Delta Pete	22550	380	355	375	+5	450	340
Dora Ex	141000	95	67	82	+12	95	23
Dual Res	50550	111	100	108	+5	125	80
Dunganon	3500	29	29	29	−1	40	26½
Dusty Mac	2000	35	32	32		37	17
Eagle Rivr	43500	16	15	16		20	12
Early Bird	20000	26	23	25	+2	36	11
Enex	89985	115	100	113	+18	125	68
Focus Res	79575	$8⅛	7⅛	7¾	+⅜	8⅛	6
Ft St John	6500	160	155	160		170	105
Forum Res	2600	42	38	38	−5	63	38
Futurity	15200	30	28	30		42	21
Galaxy City	1140	21	21	21		30	21
Galveston	126500	300	245	275	+15	300	118
Gen Emerg	14685	40	39	40	−1	50	34
Gentry	32500	37	27	35	+9	37	18
Geodome	14345	117	110	110	−7	121	95
Giant Ex	3500	25	20	21	−6	30	7
Giant Reef	500	95	95	95		125	90
Gibraltar	1500	$8⅛	7⅛	8⅛		9⅜	6
Glamis Gld	4166	33	31	33	+3	38	20
Global Enr	14600	32	26½	26½	−3½	41	20
Goldbelt	25300	125	115	120	+1	125	66
Gldn Gate	66000	130	105	105	−20	132	41
Gt Hrcules	17366	100	75	100	+14	240	75
Gt Nor Pete	23000	40½	40	40½	+½	55	37
Groundstr	8300	70	66	68		90	37
Grove Exp	61900	225	180	197	−18	230	61
Hallmark	2000	25	25	25		35	18
Hecate Gld	5275	45	43	43	−3	55	35½
Hercon Res	32600	215	175	195	+25	215	146
Hiland Crw	32944	214	175	195	+11	214	87
Highmont	625	495	490	495		5⅝	200
Highwood	14800	110	100	105		230	100
Host Vent	10625	55	53	54		100	50
Ice Station	52000	47	35	44	+13	47	23½
Imprl Met	21400	55	50	55	+2	65	30
Initial	4000	40	40	40		42	29
Intercep	5400	161	150	160	+5	179	120
I tl Balfour	6140	390	350	360	−35	7½	240
Itl Brnmac	3100	26	25	26	+1	42	25
Itl Pyramid	3364	26	23	26		39	15
Itl Shasta	14600	103	100	100		137	99
I tl Std	44900	61	58	59		72	50
Int realty	3333	34	28	31		45	21½
Iona Silver	70200	120	97	115	+17	120	52
Jubilee exp	28966	60	57	58	−2	62	53
Kamad	135980	96	70	70	−10	96	42
Kandahar	30500	81	73	78		103	36
Karin Lake	2000	38	38	38		50	30
Keith Cop	11500	40	39	40	+4	49	35
Kent Ergy	9400	32	30	31	+1	51	30
Klondex	300	38	38	38		55	16
Knoby Lak	5500	70	61	70	+10	106	43
La Teko res	3500	50	46	50		63	38
Liberty	456406	210	180	200	+10	214	125
Lion Mines	21650	125	110	115	−4	125	50
Logtung	1000	166	166	166	+1	225	130
Lorcan	29280	50	33	50	+17	50	28
Lornex	1670	$24½	24	24		26½	16¼
LP Indust	82500	14	12	14	+1	29	12
M M Prcpn	57500	36	26	36	+7	36	15
Mcln Expl	4600	105	95	105		110	95
Major Res	8150	100	75	75		150	50
Makaoo	43500	40	35	35	−5	55	35
Manchstr	2500	72	62	62	−13	85	59
Mark V	10300	85	75	85		135	75
Mvrck	7800	183	175	183	+8	190	52
Mcont Peel	400	30	18	23		38	18
Meston Lke	10200	110	100	105	−5	110	80
Mid Mtn	29000	42	29	42	+13	42	25
Mid North	6500	59	50	50		101	50
Miromit	6300	19	15	19	−1	26½	14
Molco ind	6100	370	360	370		390	140
Mont Grnd	122450	770	675	700	−60	770	250
Mosq Crk	89000	125	107	107	−7	125	65
Mt Wash	10000	22	17	20	−5	25	9
Mtn Stats	123765	960	850	905	−45	980	340
Mtneer M	50000	55	51	52	+2	82	50
Mundee	31400	145	115	135	−10	158	100
Musto Ex	15700	85	80	80	−1	150	80
NWGro Pr	569	215	215	215		220	215
N Cinch	73850	145	101	145	+22	150	75
Nwcst Slvr	73161	45	36	42	+2½	45	15
N Frontier	31950	390	355	390	+25	410	260
Newhawk	53400	105	95	99	+1	145	90
New Minex	63500	125	85	115	+30	125	67
New Nadna	1250	53	48	53	−23	82	48
N Privtr	5000	15	15	15		22	11
Ni Cal Dev	194875	$10	6⅞	9⅛	+2¼	10	5
Norco	6500	90	88	90	−4	100	45
Norex Res	40500	58	52	57	+7	58	40
Northair	64350	460	445	455	−5	485	285
N Hart res	116000	34	29	33	+4	34	12
NS Res	420052	270	250	251		270	
NW Vent	58900	130	110	130	+9	130	80
Norwich	5000	40	39	40	+1	95	35
NRD Mng	64500	165	147	159	−1	185	60
Nu Energy	33250	700	675	680		700	390
Nuspar	50080	62	57	62	+3	75	30
O'Lori	59000	40	33	37	+4	40	25
Omni Res	36300	465	390	435	+30	5½	250
Osec A	44390	200	176	185		225	175
Pa Cassiar	3000	110	110	110		145	90
P Cypress	33900	110	96	100	−10	135	87
Pacific Res	10000	11	10	11	−1	16	9½
Pa·Acheron	184150	35	24	33	+6	39	23
Pan Arctic	13775	320	300	310	−5	350	290
Pthfndr	9000	30	29	30	−1	34	23
Pegasus	50575	495	410	490	+70	495	212
Piper Pete	49500	405	355	380	−5	5	345
Plains P	117300	76	61	72	+9	92	37
Pondry	2000	25	21	21	−5	50	21
Princess	31000	36	25	29	−6	36	11
Prism Res	40850	500	475	475	−25	500	230
Pyx exp	21545	100	94	94	−6	125	94
QC Expl	12000	39	32	32	−7	40	26
Qtsino	89550	43	35	35	−5	83	22
Queenstk	7800	310	300	300	−10	415	270
Rainier	2500	160	155	155	−1	190	120
Ramco Ind	50000	25	21	25	+3	36½	21
Ramm vntr	1500	81	75	75	−15	95	48
Reako Exp	21000	14	10	10	−4	15	10
Redfor Mn	12000	45	41	43½	−1½	80	38
Regency	16500	65	55	55	−8	235	49
Reeves	6582	28½	28	28		37	14
Rhodes Res	66966	131	112	130	+10	134	65
Rimrck	5500	60	55	55	−3	100	50
Rio Plata	695900	107	80	95	+11	107	21
Riviera Ind	5000	12	10	12	+2	15	6
Robert Mns	8000	52	48	49	−1	73	40
Rosmac	39000	106	95	95	−7	115	17
Sna Res Ltd	108000	25	18½	22	+2	37	10
Sachem Ex	1250	20	20	20		30	15
St elias exp	16760	46	35	46		55	35
S Jacinto	30000	38	36	38	+2	78	34
Scot gold	687131	245	180	230	+45	245	175
Seaforth	65650	68	60	65	+2	75	44
Seadrift	17739	59	56	56	−1	92	52
Seatu Ex	43800	210	181	200	−13	215	170
Seneca	20400	85	75	75	−1	145	58
Shalmar	1750	18	18	18	−4	32	12
Shld Dev	10000	99	77	95	+15	99	39
Silmil Ltd	4500	18	17½	17½	−½	28	16
Silvana	11250	360	300	360	+60	360	225
Silverado	13280	94	85	85	−7	121	25
S Chief	21700	129	115	125		150	88
S Christl	8000	28	26	26	−2	35	21
S Spring	13500	16	15	16	+1	22	12
S Stndrd	46400	67	60	65		93	53
Slocan	78000	40	20	35	+16	40	17
Sovrgn Mtl	49300	68	46	60	+18	68	40
Stall Lak	6000	95	88	95127	+12	155	115
Suneva Res	5224	50	46	48		60	41
Sunlite	12400	$15⅞	14	15¾	+1⅞	15⅞	8½
Suzie Mng	44682	76	65	69	−6	95	60
Sydney Dev	4300	60	53	53	−2	80	53
Table Mtn	161300	102	95	98	+5	122	75
Tx Resce	16500	17	16	17		25	16
Tacoma res	18500	30	25	29	−3	71	25
Taseko	1000	22	22	22	−3	28	10
Tmgami	79201	410	350	400	+35	410	225
Terra Mng	36329	455	425	450	+5	475	345
Thor Expl	8845	130	120	120	−15	280	120
Tinta Slv	18800	181	170	180	+10	210	88
Tourngn	22100	100	87	99	+2	110	61
Transcolt	36070	145	130	140		185	60
Tcon Res	500	28	28	28		39	25
Tricor res	7000	20	20	20		25	15
Tri Star	4500	340	335	340		420	330
Tyee	57000	23	23	23	−1½	38	18
UCambrg	9000	20	18	20		23	17
Unitd Frtn	6080	24	23	23	−2	64	13
U Hearne	25850	270	240	250	−20	279	215
Un macfie	61800	79	68	73	+4	85	55
U Ravore	5300	27	25	27	−1	43	20
U Westld	21315	400	365	380	+15	450	220
Val Co	7673	$13⅞	13	13½		15	8¾
Vantage re	105500	145	124	125	+5	145	87
Vntor Res	14350	105	85	105	+18	170	80
Vestor Ex	99950	115	93	109	+14	115	55
Wlcome	81900	150	120	150	+25	150	100
W Mines	1000	537	537	537		650	495
W Rlng H	2625	210	210	210	−5	275	200
Wstn Warn	6700	70	64	64	−1	80	50
Westfort	18200	$11	10	10½		13½	10
Wsgth Pete	91870	245	213	235	+20	245	71
Westmnt	46200	495	465	480	+10	5½	220
Wharf	162875	260	175	222	+32	260	33
Windmill	7250	83	75	75	−7	83	62
Ykn Rev	359500	45	38	43	+2	50	28
Yukon Gold	6300	52	48	52		55	35
Zenore	106000	62	46	58	+10	62	30
Warrants and Rights							
Pan ach rt	123204	17	8	16	+6	17	7
Blk G ii	114000	41	29	40	+8	41	8
Bfr Wts	42700	20	11	15		20	11
Brent Wt	66000	70	38	55	+15	70	10
Con Slrdg w	30350	60	37	57	+20	60	25
Itl Std wa	12000	8	7	8		11	5
Iona Slv Wts	82900	22	17½	20	+3	22	10
Jubilee	2000	10	10	10		10	
Liberty W	113800	35	10	22	+2	72	7
Mid Nth W	7000	10	8	8	−2½	28	8
Mtneer Wt	14700	14	12	13	+1	33½	12
Omni Wts	29700	150	124	150	+25	150	55
Osec wt	85100	35	24	28		35	24
Seatu Ex Wt	6300	30	25	25	−8	42	20
Stn Kt wt a	10500	5	3	3	+1	15	2
Table Mt W	107100	38	32	37	+5	64	22
Vantage Wt	43200	42	25	25	−9	59	25
Wst Frt Wts	30900	73	55	70	−4	100	55
Total sales, resdv:	12,763,889						
125 Advances,	91 Declines,	72 Unchanged					
INDUSTRIALS							
Ambassdr	50	59	59	59		75	59
Ardiem A	8500	27	25	27	+2	27	12
Austin Inv	3300	85	75	75	−15	100	29
Auto Mar El	1072	600	575	575	−25	650	440
Bc Sugar A	500	$34¼	34¼	34¼		34¼	31½
Bc Sugar pc	468	$14½	14½	14½		14½	14
Cdn Javelin	2667	160	140	140	−25	185	105
Cdn Pacific	1000	$31⅝	31⅝	31⅝		31⅝	25
Canfor p a	900	$6¼	6⅛	6⅛	−⅜	6⅞	5⅞
Computrx	8300	25	20	25		29½	15
Crestbrk	3300	$13⅞	13⅞	13⅞		14⅜	12½
Daon Dev	14200	$15½	14⅛	15⅜	+1⅜	15½	9¾
Finning	300	$36	36	36		36	25½
Goldale A	21000	455	425	455	+35	455	350
Gt Nat Land	300	68	58	68		99	55
Gregry Ind	2000	675	662	662	−37	700	430
Grouse	17500	95	80	90	+18	95	60
Hal Roach	31130	405	350	405	+55	405	200
Imperial A	3000	$35¾	35¼	35¾	+2¼	35¾	27
Itl Ionarc	3943	30	30	30		73	26
Interpubls	5	320	320	320		495	320
Kaiser	7100	$25½	22¼	25½	+4¼	25½	16⅛
Keg Rest	3900	200	195	200	+5	205	160
M B	400	$23½	23¼	23½		26	22
Massey	100	$12¾	12¾	12¾		14¼	11
Nor gest	6533	135	105	130	+15	135	60
NW Sprts	1435	375	355	355		375	350
Ok Helic	550	$11¼	11	11¼	+¼	12⅞	9½
Pagurian	1192	300	300	300		300	300
Potter A	7836	160	155	160	−5	225	150
Potter B	280	180	180	180		200	170
Proflex	1000	12	12	12		14	10
Renn Ind	1800	100	90	90	−10	125	50
Sartoga	500	600	600	600		600	440
Seaboard	200	$13	13	13	−1	14	10
Taro Ind	43400	365	355	360		395	265
T C Pipe	1100	$22	22	22		23	22
Web Knap	2250	125	125	125		150	60
Warrants and Rights							
NB Cook Wt	4400	1	1	1		1	1
Nor ges wt	500	16	16	16		16	16
Total sales, industrials:	207,911						
10 Advances,	8 Declines,	22 Unchanged					
VANCOUVER CURB EXCHANGE							
Able Expl	7500	5	5	5		9	4
Acacia Min	1000	43	43	43		43	39
Adoia	3500	22	21	22		27	19
Alcum Mng	37675	180	175	175	−5	180	56
Alina Int ind	2550	35	30	30	−8	38	10
All Star res	22100	56	44½	50	−14	90	44½
Allwest Ind	8650	80	65	75	−5	165	65
Alto Exp	500	41	41	41		47	40
Amca Ind	7500	56	54	54	−1	58	40
Am Fluorit	45200	182	165	175	+10	226	74
Amigo Silv	21500	45	41	41	−1	51	22
Aries Res	23400	115	100	115	+5	190	100
Arizoko Mn	1000	20	20	20	+1	35	15½
Ariz silver	8900	242	215	215	−25	250	42
Ascot Pete	16250	68	62	65	−5	95	50
Ashcroft Rs	2000	90	90	90	−6	110	19
Ashnola	9500	51	48	48		60	48
Astra Res	9792	30	23	27	+4½	33	18
Aurus Mng	54500	34	25	33	+9	52	23
Avalanch	10000	109	103	103		123	50
Avance Intl	34200	83	75	83	+3	84	31
Banqwest	2600	50	44	44	−5	66	42
Brdn Oils	68500	65	45	54		65	45
Beach Gold	331525	48	34	42	+8	48	11
Belmont	30500	70	61	61		110	60
Berkley re	500	33	33	33	−1	39	26
Bianca Res	79150	365	340	355	+5	370	145
Bishop min	1000	22	22	22		27	19
Bonneville	5000	10	10	10	−5	21	10
Brican Res	2000	90	85	90	+15	90	33
Brit Pac Inv	5500	15	13	13		24	12
Bronson	35500	51	47	51	+4	51	29
Burlton Gld	27500	20	18½	20		29	12
Bute Res	49000	58	52	54	−3	105	50
Camrelco	6500	10	10	10	+1	20	9
Cannon	42875	45	36	40	−5	48	13
Canzona	10300	32	29	30	−1½	32	20
Cardero res	16000	56	43	55	+10	56	25
Cascadia	16000	22	20	20		25	20
Chanel Cop	100500	36	31	35	+1	36	16½
Cherokee	56000	38	30	36	+3	40	12
Claytron	8000	110	100	110		150	80
Cleaver	10000	11	11	11		16	11
Coast Int	5000	13	13	13		24	10
Cobre	3000	30	30	30		61	27
Cold Lk Res	56600	165	141	155	+9	165	65
Con Reactr	14170	41	38	41	+2	80	38
Cont Mnrl	4000	25	22	25	+3½	41	18
Crescent	57000	70	57	60	−10	72	35
Cusac Ind	93500	133	110	130	+18	133	39
Dallas Exp	1000	60	60	60		100	58
Datatech	2000	18	18	18		18	10
Decker	8100	285	260	285	+10	285	155
Delta Ref	8000	50	42	46		56	35
Diana	2000	12½	12½	12½		18	11½
Donegal re	7200	102	100	100	−5	110	43
Dune Mrl	2000	15	15	15		34	15
Edina	23250	78	70	70	−4	98	60
El Coco	121000	400	320	350	+25	400	51
Eldorado	2500	30	30	30	+1	41	24
Erl res	8833	40	38	40		40	36
Farrah Res	51400	194	175	175	−10	230	100
Fortune Isl	11000	15	13	15		15	9
Futura	27800	150	140	145	−2	150	42
Gbx Mns	7000	13	12	12	−1	15	6
Gallahad P	1100	53	48	48	−2	64	40
Gavex Gold	29500	32	26	30	+1	38	17
Gillian Min	2000	14	14	14	+2	23	10
Gilford Res	28700	60	54	54	−1	99	51
Gld Angel	68200	105	80	97	+14	115	60
Gld Cup	33000	29	20	28	+8	35	20
Gldn Shmrc	50200	55	49	51	+2	81	38
Granger	16000	30	25	30	+5	30	15
Gt Central	6500	42	41	41		47	21
Gt World	10500	30	27	27	−2	44	27
Greenwod	10500	175	170	170	−10	210	90
Hat Creek	20500	47	41	42	−3	47	25
Helgena	17900	240	220	220		275	130
Hesca Res	34500	20	15	19	+3	24	12½
Hisd Enr	7000	28	25	26		38	23
Himac Res	22500	60	50	55		98	50
Intercoast	39300	100	85	99	+4	130	85
Itl Geogrpc	11500	100	91	91	+1	100	35
Itl Wellngtn	2550	83	75	78		130	65
Island Mng	2000	19	19	19	+1	19	10
Jaina Res	1000	40	35	35	−1	70	35
Jet Star	201700	138	108	133	+22	138	36
Julia	25500	46	39	45	+5	76	35
Karma	110500	37	28	30		45	27
Kerry Mng	500	12	12	12	−1½	17	10
Kleena Kln	2500	44	44	44		66	36
Lakewood	14500	26	25	25	−1	43	25
Lemans	3000	32	27	27	−3	40	27
Lincoln	8300	142	130	142		168	58
Loredi Res	6000	30	30	30		30	30
Luaarn Mtl	15500	34	30	33	+1	34	12
Lustre Gold	3900	155	143	155	+15	225	140
Mabee Min	53500	45	30	42	+7	72	25
Maggie	3000	52	51	51	−1	56	33
Malabar	3500	28	28	28		335	28
Mecca Mrls	63000	29½	28	29	−2	34	20
Meridian	190100	43½	25	38	+10	43½	17
Mns Dorad	14000	14	12	13		27	12
Moly mite	17000	71	63	71	+6	75	32
Monogrm	24300	200	185	191	−12	215	85
Nca Min	5000	28	28	28	−2	35	20
New Aston	2700	185	175	180	−10	245	175
New Congs	3000	18	16	17	+1	19	14
Nithex Ex	61750	31	22	30	+8	31	16
Nomad	29600	18	14	18	+4	20	10½
Nor Quest	6800	70	65	65		85	55
Nortek	13500	55	50	55	+5	60	34
North ener	2000	19	17	19		21	16
Nrth Lights	15500	16	16	16		25	14½
N nuc ener	13000	60	53	56	−7	76	50
Oliver Res	16500	37	35	37		37	20
Orell Cpper	2500	23	23	23	−3	28	22
Orina	3000	13	13	13	+1	15	10
Panther Mn	2000	18	18	18		18	10
Prgn Res	11000	55	50	52	+2	78	45
Paulson M	35000	38	36	38		55	32
Pemb Star	8000	17	10	17	−4	33	10
Penn Egy	12800	155	146	150	−5	235	135
Pntagn	10000	48	43	43	−1½	50	40
Petrox Pet	31000	70	68	68		82	56
Philco Res	3000	58	54	58		75	38
Pho Oil can	64900	54	41	52	+12	58	28½
Pizza Patio	1000	35	35	35		35	20
Poney Expl	187725	154	137	152	+16	154	62
Premier	8500	8	7½	8	+3	8½	5
Quinstar	6500	177	165	166	−9	240	160
Quinto Mng	9000	22	20½	22	+1½	30	20½
Rebel D	7400	22	20	20	−1	25	12
Regis	13000	20	16	18	+3	20	6
Rich Hill	23000	9½	7½	8	+½	14	6½
Risby T	100	90	90	90		111	85
R Mountn	28567	110	91	91	−24	298	90
Roanoke	3500	29	27	29		40	25½
Ronrico	78500	92	75	85	+10	92	27
Ruskin Dev	147100	70	40	50	+14	70	20
San Antonio	8500	100	90	90	+5	120	45
San Rafael	7166	15	15	15		27	13
Santa Sar	99800	55	50	54	+1	64	39
Senator	5000	24	24	24	−6	45	23
Shelter O	24550	130	115	115	−5	130	82
Sibola	46500	64	51	59	−4	70	35
Sienna Dev	12000	38	35	35		38	31
Silver Acor	6100	135	128	135		165	110
Southcan	5000	10	10	10	+½	14	7
Stanholm	7500	60	40	60	+14	135	15
Sunatco De	16600	80	45	80	+38	80	30
Sunrise Co	11000	22	20	20	−3	33½	15
S s IceCrem	77375	37	33	34	−1	57	30
Synrgy	1000	57	57	57		80	45
Tagus	114000	40	37	40	+½	51	21
Tally Res	30350	32	28	30		32	20
Tampico	19000	25	21	25	+5	47	12
Tandem	8000	18	16	18		31	15
Taurus R	42600	72	67	72	+7	72	23
Thundr Crk	35800	180	100	150		180	80
Thndrblt	500	83	83	83	+3	125	70
Tormex	10700	105	100	100		115	70
Totem Ind	56000	82	70	76	+6	90	34
Trident Res	74500	68	50	63	+13	68	19
Trio Res	6400	115	105	110	−5	115	60
Tri Power	17000	190	166	190	−5	235	160
TRV	64870	595	525	560	+15	595	260
Tungo res	5000	75	70	70	−2	75	50
20th Centry	23000	315	290	315	+30	445	85
Untd Gunn	7900	32	27	28		60	26
Univex	9500	25	22	25	+3	32	20
Valdez Res	5000	28	26	28	+2	47	25
Val D'or	12000	85	64	80	+25	85	49
Velvet Expl	20000	50	43	44	−6	56	40
Veronex R	48500	80	75	80	+1	155	75
Viscount	13500	53	50	52		78	47
Warrior	34200	43	38	39	−1	45	25
W Providnt	43100	315	275	295	−15	335	90
Westley	13800	67	63	63		118	63
Yamoto In	6700	130	120	125	−5	205	24
Warrants and Rights							
Farrah rts	63650	15	5	5	−10	21	5
Karma Rts	73160	21	15½	16½		21	15½
Bianca Wts	19100	160	145	145	−2	170	80
Total sales, curbs:	4,995,633						
70 Advances,	56 Declines,	57 Unchanged					
TOTAL VOLUME THIS WEEK	17,967,433						
205 Advances,	155 Declines,	151 Unchanged					

YOUNG AGGRESSIVE
Accountant/Finance/Office Manager
Seeks demanding position. Well qualified with extensive experience.
Please reply in the strictest confidence to:
Victoria Press, Box 320

CONFERENCE PACKAGE RATES
as low as per person daily $35.85
THE "GEORGE" Qualicum Beach
Offers: — Single Occupancy Accommodation — Breakfast, Lunch and Dinner (Pre-arranged Menu) — Spacious Meeting Room — Two Daily Coffee Breaks
To Reserve or for further information contact Convention Manager: Phone 752-9238 P.O. Box 400 Qualicum Beach B.C. V0R 2T0

QUADRA-McKENZIE
1800 SQ. FT. OF RETAIL SPACE FOR LEASE
(Can be subdivided for any sizes)
EXCELLENT EXPOSURE DENSE POPULATION
Join the desirable mix of other tenants in this high-traffic area:
MAC'S CONVENIENCE STORE, DINO'S PLACE, BROWNIES CHICKEN, BUSY BEE DRY CLEANERS, BEAUTY SALON, BUTCHER BLOCK SHOP
FOR INFO. — TRAFALGAR DEVELOPMENT INC.
JOHN KENNET, 385-1491

RETAIL PREMISES FOR LEASE
5400 sq. ft. premises available, at 147 St. Ann's Road, Campbell River, B.C.
Basic monthly rent $2,027.25. Downtown location featuring 100 off-street parking facilities.
Contact: MacKenzie Management Ltd.,
1010-789 West Pender St.,
Vancouver, B.C. V6C 1J2
Phone 682-7351 (24 hours)

REFRIGERATION & AIR CONDITIONING
Excellent opportunity exists for qualified mechanic. Growth Company. If you're good — don't miss this opportunity. Great potential.
Phone 652-3712 Anytime

THE PARTNERS OF
Creed & Company
CHARTERED ACCOUNTANTS
WISH TO ANNOUNCE THEIR AFFILIATION WITH AND THE CONTINUATION OF THEIR PRACTICE UNDER THE NAME OF
Campbell Sharp
CHARTERED ACCOUNTANTS
International firm: Pannell Kerr Forster & Company
WITH OFFICES STILL LOCATED AT
503-3960 Quadra Street, Victoria, B.C. V8X 4A3, (604) 479-1636
401-235 Bastion Street, Nanaimo, B.C. V9R 3A3, (604) 754-1914

announcement

The management and staff of Capital City Realty Ltd. would like to congratulate Mr. Clifton Mak as top salesman for the month of May. Clifton's dedication and experience in serving his many clients has made this possible. If you are looking for a hard working individual.
Give Clifton a Call Today
CAPITAL CITY REALTY LTD.
OFFICE 388-7557
RESIDENCE 479-0788
6-9

10¾%
Guaranteed Investment Certificate — 100 Days
Commerce Capital Trust
731 Fort St., 388-9172
6-9
Member Canada Deposit Insurance Corporation

BATH SAFETY PRODUCTS by FROHOCK—STEWART

Bath Safety Bench
15 in. high by 16 in. wide, by 11 in. deep, ideal for use by the elderly or handicapped . . . marvelous for expectant mother, and for bathing children. Molded polyethylene plastic top, bright chrome rubber-tipped legs.
Shower Caddy
Anyone can use one of these, a practical gift idea. Fits right to shower, keeps your soaps, etc., at convenient eye-level.
four different styles ● attractive and useful ● completely assembled ● recommended by the profession for the handicapped and elderly
SURGICAL SUPPLIES Limited (A Division of McGill & Orme)
1012 BROAD STREET Phone 384-7196
And in Nanaimo at No. 8 Beaufort Centre, 1588 Boundary Cres. 754-1281

APPRAISAL INSTITUTE OF CANADA
1979 DESIGNATIONS
The Victoria Chapter of the Appraisal Institute of Canada welcomes their new professional colleagues. These 5 men have successfully completed the education and experience programs required to meet the high and uniform standards for members of the Appraisal Institute of Canada, practising the profession of real estate appraisal. The Institute awards use of two designations as follows:-
A.A.C.I. — Accredited Appraiser Canadian Institute.
— designates fully accredited membership in the Institute and may be used by the holder in connection with the appraisal of all types of property within the limits perscribed in the Code of Ethics and Standard of Professional Conduct.
C.R.A. — Canadian Residential Appraiser
— is an intermediate designation and may be used by the holder, only in connection with the appraisal and valuation of individual undeveloped residential dwelling sites and dwellings containing not more than three self-contained family housing units.
G. W. Blundell, A.A.C.I. B. E. McConnell, A.A.C.I.
L. G. Hayley, C.R.A. R. J. Walker, C.R.A.
G. J. Blake, C.R.A.
THE APPRAISAL INSTITUTE OF CANADA
Victoria Chapter

DEVELOPERS
ENGINEERS
BUSINESSMEN
SALESMEN
CONTRACTORS
CORPORATIONS
$150.00

Individual offices for lease from $150 per month in this brand-new air-conditioned office building on Blanshard St. Fully finished with carpets and drapes. A prestige building with sauna, swirlpool and rooftop balcony. Telephone answering is available if you are not in your office most of the day.
CALL BILL FIFE 388-7557
CAPITAL CITY REALTY LTD.
6-9

SUBURBAN LEASING
TRANSPORTATION COSTS HURTING YOUR BUDGET?
Talk To a Full Service Dealership About Leasing!
We Offer:
1. FREEDOM OF YOUR CAPITAL BY USING OURS
2. REGULAR MONTHLY INVOICES FOR EASE OF ACCOUNTING
3. PERSONAL ATTENTION FROM A DEALERSHIP THAT CARES ABOUT YOU AS A CUSTOMER
Remember, when You Lease You Pay Only For the Portion You Use!
Come In For The
RED CARPET TREATMENT
Ford LEASING SUBURBAN Motors Ltd.
Dealer Lic. D000863A
Marquis .. Monarch .. Zephyr .. Bobcat .. Fiesta .. Capri
Lincoln .. Cougar .. Ford Trucks .. Safe Buy Used Cars
3377 DOUGLAS at SAANICH RD. 386-6131

GURU OF THE RIGHT: Argus Corp. chairman sizes up socialist-capitalist impasse

TORONTO (CP) — Neo-conservatives, sometimes known as the intellectual right, have found a spokesman in business magnate Conrad Black.

Black, the articulate historian, author and chairman of Argus Corp., heralded the survival of capitalism and individualism in Western society in a recent convocation address at Hamilton's McMaster University.

"MY IMPRESSION is that the accumulated historical forces of the right and the left arrived at an impasse in our society about ten or 12 years ago," said Black.

"I submit that the dynamic of capital and the force of individuality have survived the inundations of the left, much to the astonishment and disappointment of the conventional left-wing wisdom of 10 years ago."

Black, the 34-year-old chairman of a company that controls about $4 billion in assets, including Dominion Stores Ltd., Hollinger Mines Ltd., Standard Broadcasting Ltd. and Massey-Ferguson Ltd., spoke on social and ideological currents in the last 30 years, drawing on Karl Marx, neo-conservatives such as American Daniel Bell and personal reminiscences.

HE RECALLED the changing face of capitalism in the 1950s, with the rise in consumerism, consumption and expectations.

"Equality, not just civil but economic equality, became more important to our society than liberty.

"It was not just, as so often stated, a revolution of rising expectations and, therefore, of prearranged disappointments, but of entitlements, of a whole population righteously believing it could effortlessly receive what elemental arithmetic assured could not be sufficiently supplied."

MOVING INTO the '60s, Black described the social unrest and the rise of the counterculture, manifested in protests against the Vietnam War, a resurgence of socialism among students and intellectuals and attacks on the establishment.

Black
. . 'the herald'

"There were frenzied attacks on the supposed bourgeois slavishness, insipid middle class sex practices and the routinization of life."

But "I was amazed . . . at the counter-culture's ludicrous combination of nihilism and sentimentality."

BLACK SCORNED the new adherents of Marx, saying many converts knew nothing of his writings or thought.

But while Marx, who Black described as an outstanding sociologist, was wrong about many things, "he did predict the crisis of continued growth that capitalism now faces."

As it developed, capitalism produced "compulsive and garish" consumerism, material expectations, economic inequalities and political agitation, he said.

PEOPLE WERE disillusioned about the economic system, the left grew in popularity while "the conservative philosophy of capitalists has made a very poor showing in the recent history of ideas."

But that has changed with the emergence of "a renascent intellectual right," he said.

And that intellectual trend has been followed by moderate right steps in recent British and Canadian elections, he said.

CLOSER TO home, Black sees the new philosophy producing "the re-emphasis of the importance of the proprietor in Canadian big business."

In another address, Black drew on his huge biography of former Quebec premier Maurice Duplessis and Quebec history to speak on the dangers of Quebec nationalism to a continuing Canadian federation.

Many French-Quebecers are convinced that bilingualism cannot work and fear English-Canadian economic domination, he told a convocation at the University of Windsor.

ALTHOUGH the collapse of Canada does not necessarily follow, Canadians should realize their historically-frail unity is close to snapping.

"The nationalist element is unanimous in the view that Canada is merely a sham devised to befuddle and tranquilize Quebec.

"They . . . feel it is their misfortune to have as fellow-citizens the lumpen English-Canadians, the backwater, in the view of the nationalist French-Quebecer, of the Anglo-American world.

"Just to rebuild the credibility of Canada as a concept and of the federal state, in Quebec, will be no easy task. But it is certainly not an impossible one."

Soviet grain outlook 20% below last year

WASHINGTON (AP) — Based on current indications, the 1979 Soviet grain harvest may be around 190 million tons, 20 per cent less than last year's record output of 237.2 million tons, the U.S. agriculture department said this week.

The forecast is the first official U.S. estimate of harvest possibilities this year.

Officials said the total grain crop "most likely" will range between 170 million and 210 million tons, well below Moscow's planned goal of 226.8 million this year.

A department report in mid-May — not an official forecast — indicated the Soviet grain harvest might range between 183 million and 223 million tons.

The new report said "crop conditions as of early June suggest" grain output "slightly above" the 190-million-ton midpoint of the predicted range of 170 million to 210 million tons.

A harvest of 190 million tons, although down sharply from Moscow's goal and last year's huge harvest, still would be the sixth largest in history.

"If conditions for balance of the growing season turn out to be quite favorable, the final total grain output could yet reach or exceed 210 million tons," the report said.

"If, on the other hand, conditions . . . should continue rather unfavorable, the outturn might even be below 170 million tons," which would make it the smallest since 1975, it said.

The report said that if production materializes along the lines forecast now, Soviet imports "would depend mainly upon the level of internal requirements for the 1979-80 season."

Pedlar talks off

TORONTO (CP) — Massey-Ferguson Inc. of Des Moines, Iowa, and Pedlar Industries Inc. of Toronto have stopped negotiations on Pedlar's proposed purchase of a Massey-Ferguson subsidiary.

An agreement in principle for Pedlar's purchase of Badger Northland Inc. of Kaukauna, Wis., had been announced two months ago "but a final agreement could not be reached," said a news release from the companies.

Badger produces agriculture equipment.

BOND WEEK

Trade shock wilts prices

TORONTO (CP) — Prices were generally down in active trading on the Canadian bond market this week.

The short end of the market rose five cents. Mid-, long-term, provincial and corporate issues dropped one-eighth of a point.

Canadian bond prices wilted under the impact of the large drop in the Canadian dollar earlier in the week, analysts said. Market particiants were shaken by the realization that Canada's trade performance has steadily been deteriorating this year. They are also concerned that the burden of supporting the currency will be shared by interest rates as well as by the government's rapidly dwindling reserves of foreign exchange.

Dealers said last Friday's revelation that Canada earned a surplus of only $438-million on merchandise trade during the first four months of the year, combined with news Monday that the government spent $1.05-billion (U.S.) to support the dollar during May, have dispelled the euphoria that had characterised the market for a number of weeks.

Day-to-day money was available at eight per cent. Three-month treasury bills were traded at an average of 10.84, unchanged from last week and six-month bills at 10.83, also unchanged from last week.

Battery firm buys plant

WOODSTOCK, Ont. (CP) — ESB Canada Ltd., manufacturer of automotive and industrial batteries, has purchased a vacant 115,000-square-foot plant on 18 acres of property here for $1.5 million, the company announced Saturday.

ANNOUNCEMENT

S & H TOYOTA
is pleased to announce
DAVE DARWIN
was Top Salesman for the month of May, at our 800 Block Yates St. Toyota Centre. There is no doubt about it, Dave is really selling Toyotas these days, so come in and see him for a new 1979 model, or a Toyota truck. Remember, there's a terrific selection of good used cars on our Yates Street lot too, so if economy is your aim, stop in right here and ask for Dave!
TOYOTA CENTRE
Saunders & Hitchman Ltd.
800 BLOCK YATES ST.
381-5222

ANNOUNCEMENT
PEDOLOGY CONSULTANTS
: soil consulting services
Pedology Consultants is pleased to announce the opening of their Victoria branch office under the direction of Mr. Mark Walmsley, P. Ag.
Pedology Consultants, with offices in Edmonton and Victoria, specializes in conducting soil and terrain surveys for the purpose of supplying basic land resource date required for land use planning and management. Applications include soil mapping for AGRICULTURE CAPABILITY to assist in determining AGRICULTURAL LAND RESERVE BOUNDARIES and terrain mapping for FOREST LAND MANAGEMENT.

FOR LEASE
—1700 sq. ft. prime commercial space — Courtenay, B.C.
—Join Shoppers' Drug Mart, The Royal Bank, Sears, Safeway and the L.C.B. in a strong Retail Location.
For information phone 112-921-8111.
(Agents Protected)

SMITH DOBSON EST. LTD.
M20—635 HUMBOLDT ST. 384-1424
*FOR LEASE OAK BAY VILLAGE AREA
1000 sq. ft. Commercial/Retail
2000 sq. ft. Commercial/Retail
3200 sq. ft. Commercial/Retail
1640 sq. ft. Office } Can be
1550 sq. ft. Office } Split
High Traffic Exposure, Lots Of Parking
*ALSO COLWOOD CORNERS. LAST ONE ONLY $600 P.M.

TRAVEL AGENCY
requires
CONSULTANT
Minimum 2 years accredited IATA experience. Send resumes to
VICTORIA PRESS BOX 345

LUXURY
'79 Cadillac Sedan De Ville D'Elegance. Almost every available option. Only 200 Kilometers.
Priced to Sell $16,200
(604) 926-2996
D6274

TED PHILLIPS
Once again, the Sidney office of Block Bros. Realty Ltd. is very pleased to congratulate Ted on being tops in sales for the month of May. Ted is a sales specialist serving his clients on the Saanich Peninsula. For a professional real estate service, call
TED PHILLIPS
656-5584 (bus.) 656-5337 (res.)
6-9
BLOCK BROS. REALTY LTD.

Low prices, with additional discounts for volume
ROAD RUNNER COPY CENTRE
747 FORT ST.
(Lower Mall)
382-7151
6-2

ANY 2 SWEATERS OR SKIRTS
Beautifully Sanitone Dry Cleaned and Pressed
$2.99
JUNE 4th to JUNE 30th
SLEEPING BAGS
Cleaned and Fluff-Dried
$3.99 ea.
Down Filled $1.00 extra ($4.99 each)
individual drycleaners
Sanitone
Home Pick-up & Delivery 595-4141

JEWELLERY APPRAISALS
G. W. Frank Gem Labs Ltd.
720 YATES 385-3021 385-8841

TERM DEPOSITS
3 MONTHS
10¾% per annum
VICTORIA PUBLIC SAVINGS Credit Union
RATES SUBJECT TO CONFIRMATION...
call....382-5105

McCALLUM MOTORS LTD. . . .
NOW IN STOCK
The Fabulous
262 C
"A landmark Automobile"
Put yourself behind the wheel of the 262C and you enter the world of true GRAND TOURING cars, a world appreciated only by demanding, discriminating drivers!

CORNER YATES and COOK 382-6122 (DL 0085A)
6-24
FOR
VOLVO

27.3%*
*For the four years ending December 31, 1978 Principal Venture Fund grew at an average annual compound rate of 27.3% after all fees. And it's still growing! Although the return is not guaranteed, an investment of $10,000 on December 31, 1974 would have grown to $29,003 by May 1, 1979.
Call your nearest Principal Financial Centre for information.
"This offering made only by Prospectus."

December 31					May 1
1974	1975	1976	1977	1978	1979
$1.55	$2.19	$3.10	$3.99	$4.48	$4.94

598-4524
1821 Fort Street
9 to 5 weekdays, Saturday til noon
in Nanaimo 754-3421

PRINCIPAL
598-3341
2033 Oak Bay Ave
9 to 5 weekdays, Saturday til noon
Inquiries from rural general agencies welcome.

U.S. INVESTMENT SEMINAR
Vancouver real estate consulting firm will present a two hour seminar on U.S. real estate investment, in Victoria. Topics include: selected state economics, purchase of U.S. real estate, income tax implications; professional management and condominium conversion. Limited seating for seminar June 26th at 7:30 p.m. Please phone for reservation.
WEST RIM CONSULTANTS
112—688-1441

An Imposing Home with Outstanding Views — Doncaster Hts.

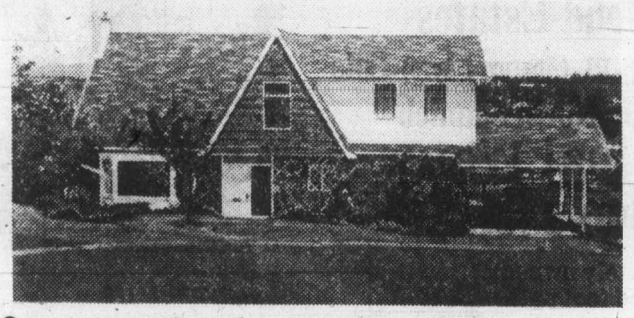

Spectacular Setting! 4 Bedrooms!
Views of Mt. Baker, Mt. Rainier, sea, harbour, Islands. This home has 4 bedrooms and much more. Offered at $121,-500. View with
(MRS.) PAT FORBES
477-0580 386-2682 388-7557 (24 hrs.)
CAPITAL CITY REALTY LTD.
6-9

Once again the Colwood office of Block Bros. Realty Ltd. is very pleased to congratulate Fred on being tops in sale for the month of May. For professional real estate service call:
FRED CRAIG 478-5561 Bus. 641-5886 Res.
BLOCK BROS. REALTY LTD. 6-9

COFI
Council of Forest Industries of B.C.

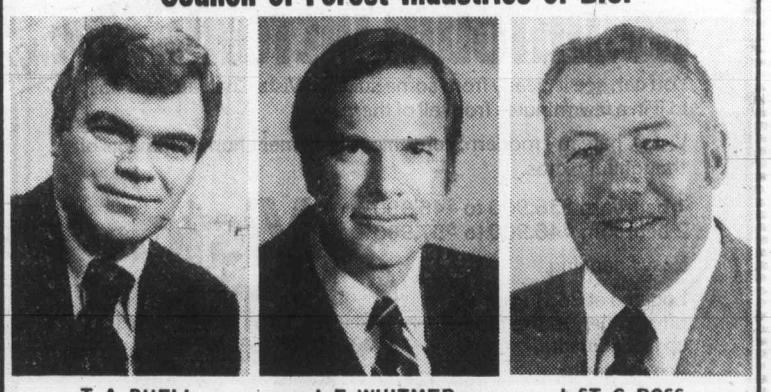

T. A. BUELL J. F. WHITMER J. ST. C. ROSS

The Council of Forest Industries of B.C. (COFI) is pleased to announce the election for 1979-80 as Chairman, T. A. Buell; as first Vice-Chairman, J. F. Whitmer and as second Vice-Chairman, J. St. C. Ross.
Mr. Buell is Chairman, President and Chief Executive Officer of Weldwood of Canada Ltd. He succeeds R. B. Fisher, Executive Vice-President of L & K Lumber (North Shore) Ltd., as Chairman of COFI.
Mr. Whitmer is Vice-President and General Manager of Netherlands Overseas Mills Ltd., Prince George, and a former Chairman of the Northern Interior Lumber Sector of COFI. Mr. Ross is Senior Vice-President, Building Materials, MacMillan Bloedel Ltd.
The Council of Forest Industries of B.C. is a non-profit association of B.C. forest companies. Its active and affiliated members produce 90 per cent of the total value of production of the B.C. forest industry. President and Chief Executive officer of COFI is Donald A. S. Lanskail.

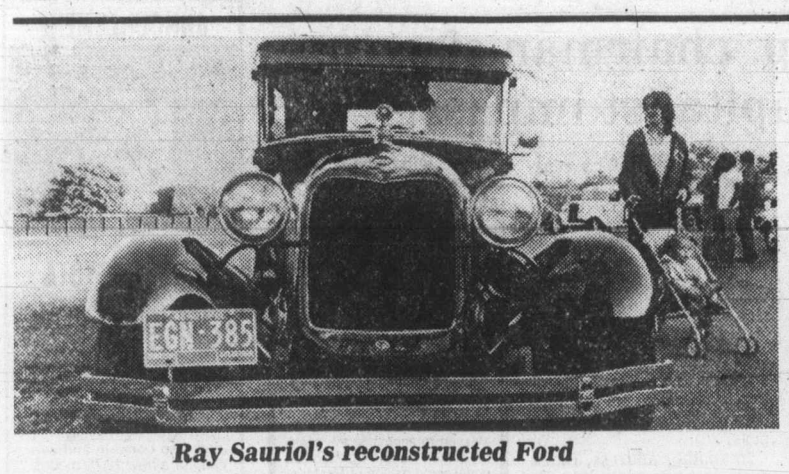

Ray Sauriol's reconstructed Ford

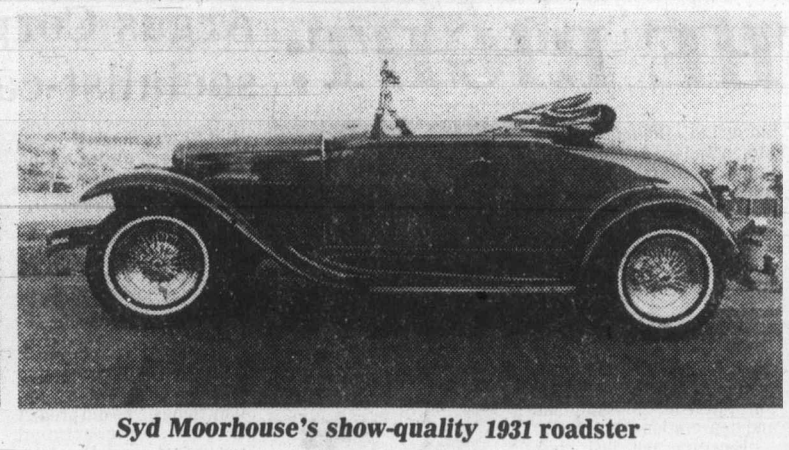

Syd Moorhouse's show-quality 1931 roadster

Street rod group 'unfairly tarred'

By PAUL BENNETT
Colonist reporter

To the uninitiated, the words mean nothing.

But a dedicated street rodder knows what the Beach Boys are talking about—a modified 1932 Ford coupe.

Though increasingly rare, the body style is still one of the most popular among the many old vehicles that street rodders spend thousands of dollars and man-hours to refurbish and bring up to modern-day standards of safety.

The Vancouver Island Street Rod Association is concerned that the "golden oldies" are put onto the road in as safe a condition as possible and that street rodders maintain an image of complying with the law when it comes to staying within speed limits and driving carefully. All cars that members have on the roads are street-legal and approved by the motor vehicle testing station.

She's my little deuce coupe
You don't know what I've got
—Beach Boys song of the 1960s

Gordon Bradley, service manager for a local car dealership and VISRA's chairman and sometime publicity man, made it clear in a *Colonist* interview that he felt the group was unfairly tarred with a broad brush wielded by Charles Ball, of the James Bay Residents' Association.

Ball, speaking at a meeting of the motor vehicle task force two weeks ago, said hot-rodders "are a violent, anti-social, criminal class . . . we must remove them from the streets and highways."

Bradley said that Ball, if he was referring to street rodders, "is mistaken to the extreme."

VISRA is registered under the B.C. Societies Act and its membership includes accountants, artists, contractors, managers, teachers, technicians and small businessmen.

"The average member is 32 years of age, married with children, owns his own home and drives a vehicle more than 31 years old with as much as $20,000 invested in it," Bradley said.

Because of the high cost of doing the modifications, refurbishing exteriors and interiors over years of nights and weekends, "he tends to avoid bad weather, bad roads and bad driving habits.

"Safety and defensive driving go a long way in making a street rodder enjoy his considerable investment for many years.

"His car is a highly personalized invention, with countless hours and money invested. It is usually show quality in workmanship and appearance."

He said street rodders had forced the Detroit motor manufacturers and safety authorities to bring such innovations as seatbelts, rollbars, padded dashes, disc brakes to the average North American car.

VISRA was formed in 1975 and has participated in parades on the Island (including Victoria's), swap meets, where hard-to-find parts and sometimes vehicles are exchanged, displays, and garage tours, where those interested in finding out how certain modifications are made get a first-hand look.

But the most interesting are the rod runs, family-oriented events arranged by various clubs throughout the Pacific Northwest. No speed or rally-type competition is involved.

The gatherings are usually a showcase of automobile memorabilia, combined with a lot of socializing and showing off modifications such as a Jaguar independent rear-end hooked up to Chevrolet running gear under a body that could be an altered or standard original—or, more often these days—a fibreglass copy.

They talk about "T-buckets"—highly truncated versions of T-model Fords, and there is always a lot of friendly ragging between owners of Chevrolets and owners of Fords.

Other events include an annual Christmas party for members' children.

Bradley said the association contributed to the economy through its events—which include a rod run at the Saanichton fairgrounds that attracts entries from as far away as California and Texas—and an annual show at Panorama Leisure Centre.

"VISRA is a family-oriented society dedicated to the promotion of goodwill, clean fun and safety in the construction, operation and maintenance of vehicles made before 1949," Bradley said.

"Our activities are hardly those of a violent, anti-social criminal class."

He said the group had contacts with the local vintage car club and said the street rod was normally a much safer vehicle.

"Our cars usually have four-wheel disc brakes and up-to-date suspensions. Some of the vintage cars are still running with cable brakes," he said.

SAURIOL'S modified radiator cap thumbs nose at world
—Colonist photos by Ian McKain

ONE OF A KIND ON 2.31 ACRES!
Better than new former SHOW HOME awaits your inspection. A unique chalet type with great charm! Many features too numerous to mention except for a few highlights like: 4 great bedrooms, sunken living room, dining room and a huge sundeck! Situated in a quality development of existing fine homes. This home must be sold and is priced accordingly at $94,900. To view please call
477-0191 KNUD SCHWER 478-8203
The Royal Trust 6-10

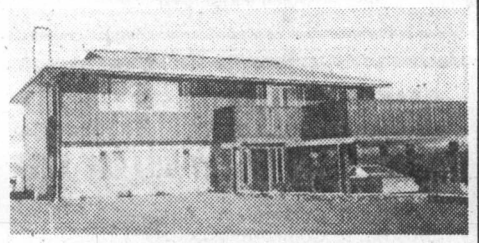
GORDON HEAD
4051 DAWNVIEW
A central staircase separates the living room with slate fireplace and feature windows, from the entertainment sized dining room with sliding glass door to the large sundeck over a double carport, 3 bedrooms, master ensuite and kitchen with 2 lazy susan cupboards and eating area completes the main floor. Lower level features a large but cozy rec room with fireplace plus an additional 4-piece bathroom and area for additional development. Located on a no-through road for privacy yet only minutes from the UVic and Racquet club. Only $99,500.
386-3231 Cliff Haslam 598-4430
Block Bros. Realty Ltd. 6-10

A. E. LePAGE
WESTERN LTD. REALTOR
"The name friends recommend to friends"

ALMA BRECHERT
A. E. LePAGE WESTERN LTD. is pleased to welcome Mrs. Alma Brechert to the sales staff of the Victoria office. Mrs. Brechert is a long-time resident of the Victoria area. For personalized and professional service please call Mrs. Brechert.
386-6331
598-4020 6-9

RURAL RARITY
Situated up-island 26 miles. This property is sure to please the most discriminating buyer. As new, ranch style home over 2500 sq. ft., 4 bedrooms, 3 baths, sunken games room, 26'x35' wired, insulated workshop, all situated on a pleasant 2 acres of good land. Considered excellent value at $89,900.
LES ADAIR-WILLIAMS
477-0191 383-9950
Royal Trust 6-9

3½% TO SELL YOUR HOME
DOUGLAS HAWKES LTD.
384-7128
LEN THOMAS SR.
478-6058
HERB HODGSON
382-3835 6-9

WANTED
Active businesses for sale. Agents' listings invited. $150,000-$200,000 up front. Prefer good licensed lounge, but open to anything. Call Manager.
Canada Trust Realtor
595-5131 6-9

ANNOUNCEMENT

Arthur Block, President of Block Bros. Realty Ltd. and Mr. Bob Cullum, Sales Manager, are pleased to congratulate Mr. TED WALFORD for being the top Salesman for *Southern Vancouver Island* for the month of MAY. Ted Walford was No. 1 Salesman in residential sales in Canada in 1978 for Block Bros. Industries.
TED WALFORD
BLOCK BROS. REALTY LTD.
3636 SHELBOURNE ST. 477-1841

In-laws? Check this 3-bedroom house including a fully developed in-law suite with fireplace, 4 piece bath and one bedroom. Situated in a nice area of Central Saanich with a sunny exposure and distant valley and mountain views. Trades considered. Try your offer. $69,900. MLS.
FRANK CSINOS 388-6275 pager 2826
SEABOARD PROPERTIES LTD. 652-1141

CEDRIC STEELE REALTY LTD.
APPOINTMENT

Cedric Steele, President of Cedric Steele Realty Ltd., is pleased to welcome Dick Lawson to manage the company's industrial and commercial leasing division.
Formerly 10 years with Dominion Management, (real estate arm of the Bentall group of companies in Vancouver), Mr. Lawson brings specialized experience in the lease and marketing of commercial office, warehouse and retail space to the company. Former assignments include Hillside Shopping Centre and the Bentall Centre in Vancouver.
If you have commercial property for lease, or are a tenant seeking relocation space, Mr. Lawson will be pleased to assist you.
CEDRIC STEELE REALTY LTD.
1210—345 Quebec St., Victoria, B.C. 388-6258

ANNOUNCEMENT

S & H TOYOTA CENTRE
is pleased to announce
DALE PEDDIE
was our Top Salesman for the month of May, at our Fort and Foul Bay Toyota Centre. Dale will be pleased to have you call in anytime and spend some time with him looking over the 1979 Toyota Cars and Trucks. If you should be in the market for a good used car, there are lots here that Dale will be pleased to show you. Come in and see him soon, at
TOYOTA CENTRE
Saunders & Hitchman Ltd.
FORT at FOUL BAY RD.
592-2471

FOR SALE
COMMERCIAL — WAREHOUSE
MANUFACTURING — DISTRIBUTION
27,000 sq. ft. Building 1.17 Acres of Land
Semi-Trailer Loading Lots of parking
Prime Industrial Land Zoning M1
Less than 2 miles from City Centre
Ideal for Investors or Owner Occupiers
$795,000.00
Reply to Victoria Press, Box 331

OPEN HOUSE
SUNDAY AFTERNOON
8048 ARTHUR DRIVE
(OFF MT. NEWTON — LOCHSIDE AREA)
GORGEOUS WATERVIEWS. 3 bedrooms, full basement with finished den. Steps to beach and water. $73,900.
386-3231 OLIVE L. MARTIN 479-8913

HOBBYISTS MECCA
Immerse yourself in your private world of potting, photography, boat building, what have you. You've a large impressive workshop fully insulated, 220 wiring, wide doors and windows (could even be an extra guest house). Let your spouse enjoy working the sunny vegetable and fruit garden. Enjoy together the cosy 2-bedroom home with its gorgeous sunsets over the water. Drive by 5267 Pat Bay Highway, phone for an appointment and put in your offer on $85,000 asking price.
ELEANOR SANDERSON
384-9610
MARION FOSTER
384-5908
J. H. Whittome & Co. Ltd.
479-1667

PREVIEW SHOWING!
DOWNTOWN VICTORIA...
You can see it clearly from some suites in Vista Chateau. And walk to it in a few minutes from all of them.
Vista Chateau - modern, convenient apartment homes with lots of thoughtful extras.
1 bedroom $36,900 to $46,900
2 bedroom $46,900 to $57,900
Easy financing.
Located at 2631 Prior St., off Hillside, just two blocks up from Quadra.
Vista Chateau
Inquiries: 386-3315
Another quality development from Vista Homes
Open daily 10 a.m. to 6 p.m.
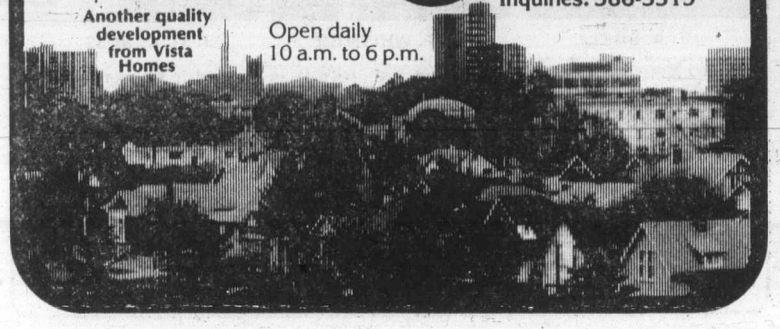

Landsend Estates
Treed 4000 sq. m (Approx. 1 Acre) Lots
Located in North Saanich
Municipal Water
$32,500-$36,500
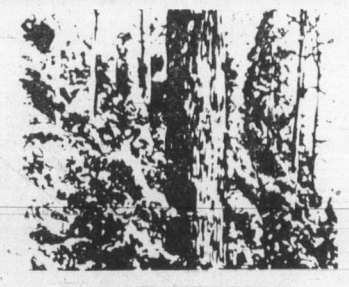
Each lot backs onto approx. 60 acres of privately owned, treed, parkland, honeycombed with bridle and foot paths reserved for the exclusive use of the lot owners.

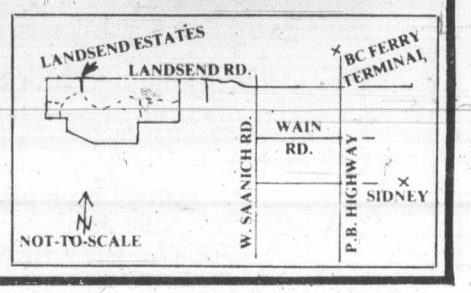

For your appointment to view please contact . . .
Richard Hawkes
Douglas Hawkes Ltd.
384-7128 OR 598-1937

U.S. forges ahead with MX missile system

WASHINGTON (AP) — The Carter administration announced Friday it would push ahead with full development of a new $30 billion MX mobile missile system which it said would "strengthen the stability of the strategic balance" between the United States and the Soviet Union.

President Carter's long-awaited decision was made public a week before the U.S.-Soviet summit meeting in Vienna where the S.A.L.T. II agreement will be signed.

A senior defence official, briefing newsmen on details of the new missile system, said it falls within the terms of the S.A.L.T. agreement and that "on balance, I think it will help" win Senate ratification of the S.A.L.T. agreement.

White House spokesman Rex Granum said the president's decision, following weeks of internal administration debate, would buttress global stability because Carter "doesn't believe we can have serious discussions with the Russians if they have any advantage in the arms race."

The defence official said development of the MX, which he said would be "as capable as any missile the Soviets can deploy," denied the Soviets any advantage in an arms race "and increases their motivation to negotiate for arms reductions," in the future.

Congressional reaction to Carter's decision was mixed. Senator George McGovern said the decision "could represent the biggest single waste of public funds since the Vietnam War. It adds nothing to our defence capability except more surplus overkill but it will cost at least $30 billion and more likely, $50 billion."

But Senator John Stennis chairman of the Senate armed services committee, said it represented "an essential step on the way to developing a new and survivable missile for the future."

And Senator John Tower of Texas, ranking Republican on the committee and a supporter of the MX program, complained that the timing of Carter's decision "is transparent S.A.L.T. salesmanship. . .calculated to 'buy' ratification of the S.A.L.T. II treaty."

OPEN HOUSE
Sunday, 1-4 p.m.
438 WALTER AVENUE
Gorge/Tillicum Area
BY OWNER, $54,500
2 bedrooms up and 1 down
Large sundeck off D.R.
Full Basement
Sauna
7x12 Dog Kennel

ONE OWNER — OAK BAY

Built in 1945 by the owner, this 2 bedroom home plus 2 bedroom down has served a family well. Now an estate sale, the property must be sold. Located close to schools and rec centre. Offers on $63,500.
385-7721 BRIAN COUTTS 598-2405
GARDNER REALTY LTD. 6-9

$68,900

Direct from the Builder
OPEN HOUSE SUNDAY 1-4
573 BAKER STREET
This Home without questions is one of Victoria's BEST values. Buy direct and you save on this 3-bedroom home with large master bedroom with balcony to provide you with a beautiful sweeping view. 3 bathrooms (1 roughed-in) with finished family room, laundry, storage room, vaulted ceilings with open beams, clearstory windows, featured cedar walls, and heatilator fireplace. To view this home, drive north on Douglas to McKenzie, turn left then turn right on Glanford, drive north ½ mile, turn left onto Baker.
Phone 384-8075 pager 1166 or 386-9488
BARRY FINNIS INDUSTRIES LTD.

DOWNTOWN VICTORIA
Located in **HEART OF CITY,** good two-storey building. Fully leased. Triple net lease with owners paying absolutely nothing. Revenue: $32,000 per year.
ASKING PRICE OF
$365,000
With TERMS AVAILABLE. Would consider TRADES. For details on this EXCLUSIVE LISTING
PHONE:
RICHARD McKENZIE 479-5047, 388-7868
DUNSMUIR PROPERTIES LIMITED
'A NAME TO REMEMBER'

IN-LAWS?
Luxury post and beam, with excellent use of wood finish. Large protected verandahs from the dining and living area. Two bedrooms on main. On garden level for your own use, or in-laws, a two bedroom separate entity with own entrances and patio. Heavily constructed double carport separate from house. Lovely gardens on .42 acres. $150,000. By appointment only.
388-4434 I. G. LIDSTONE 477-0982
WESTMONT REALTY (1977) LTD.

DESPERATE
FAIRFIELD REVENUE
ALL OFFERS CONSIDERED
1 3-bedroom, 1 2-bedroom and 5 housekeeping. Potential $12,000 per annum. Completely up-dated, fire marshall regulations, etc., etc. Real opportunity. Financial problem not related to property.
HARVEY N. MERRITT 595-7672
BRUCE BATEMAN 384-2827
THE PERMANENT, 477-0141

OPEN HOUSE SUNDAY 1-3
1726 SPRUCEWOOD (OFF McKENZIE)
GORDON HEAD SPECTACULAR

This gorgeous contemporary home with extras fantastico!! Vacuum system, intercom, main floor laundry, pantry, double drive-in garage, luxurious vaulted ceiling in living room with floor-to-ceiling fireplace, all bathrooms with marble-like tops, a *very* private sundeck off the L-shaped BIG master bedroom, all this on a quiet cul-de-sac.
CALL DIANE OR WALLY
388-7557 or 388-6275 Pager 346-741
CAPITAL CITY REALTY LTD. 6-9

OPEN HOUSES
in Beautiful Lake Hill
Left on Lucas Ave., off Morris Dr.
SATURDAY & SUN. 2 to 5

Delightful 4 level split, backing to a small picturesque lake, approximately 1360 square feet finished with potential for 2500 square feet with RI family room, recreation, and third bath. Spacious foyer, 22 foot living room, 3 bedrooms, master ensuite, den, sharp kit with quality Merit oak cabinets — $74,900.

Just Completed . . .
and ready for occupancy. Interesting location with trees, views and quiet cul-de-sacs. probably some of the best values obtainable, as the two examples illustrate. With quality items such as thermopane windows, heavy insulation, Meritt oak cabinets & double garage.
$74,900

VICTORIA REALTY LTD.
386-3585
MORRIS LUND 479-6688
COLIN MUNRO 652-3383
6-8

UNFINISHED MANSION
If you require a very large home (7,000 sq. ft. approx.) duplex, or a luxury country "retreat" this one can be finished to suit your requirements. Located on 1.74 acres + 45 feet of waterfront, this extraordinary home is loaded with too many extras too numerous to mention. Phone for full details on the asking price of $159,000.00.
FOR SALE Royal Trust
MRS. MARILYN WOODWARD 477-2722 or
ROYAL TRUST 384-8001
5-23

OPEN TO VIEW
SATURDAY & SUNDAY
1:00 P.M.-4:00 P.M.
3000-blk. Glen Lake Rd.
COLWOOD
Priced from $51,000.00
For more information
CALL
477-0784 — 656-3241

OPEN SUNDAY
2-4
3673 DARTMOUTH — HIGH TATTERSAL

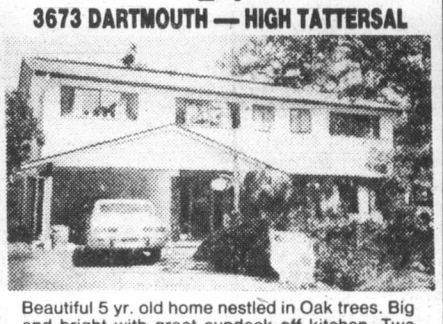

Beautiful 5 yr. old home nestled in Oak trees. Big and bright with great sundeck off kitchen. Two fireplaces — one rock and one old brick. 5 bedrooms, easy care lot. New exclusive $89,900. For prior viewing please call
JEAN McMICHAEL
382-9191 Bus. Res. 477-9113
THE PERMANENT

ANNOUNCEMENT

FRED LERCH

Jamie MacGregor, manager of Canada Trust Realtor wishes to congratulate
FRED LERCH
for being, once again, *Top Salesman* for the month of *May* plus obtaining the *MLS Achievement Gold Award.*

LET FRED SELL YOUR HOME!
Here is why:
1. Fred has already been directly involved in the sale of over *135 Properties* this year — last year's quota was *55 Properties.*
2. Fred was among the *Top 4* residential MLS salesmen in Victoria for 1978.
3. Fred will advertise your home with *Action Ads* — watch for his ads in the papers.
4. Fred will give you *Prompt, Courteous* and *Professional* service.

IF YOU WANT *ACTION* ON YOUR HOME CALL FRED ANYTIME FOR A FREE EVALUATION OF YOUR HOME.
FRED LERCH 477-5120 CANADA TRUST 595-5131

THE PERMANENT
3647 SHELBOURNE
477-0141

DOLORES MILES

It is with great pleasure that Larry Brooks, Sales Manager of the Shelbourne Office, congratulates DOLORES MILES for obtaining TOP PRODUCERS AWARD for MAY. Whatever your Real Estate needs, call a proven professional.
CALL DOLORES MILES
652-2735 Res.
SPECIALIZING IN BRENTWOOD BAY AND THE SAANICH PENINSULA
OR 477-0141 Off. anytime
6-9

OPEN HOUSE

CHARACTER HOME
On 3821 Grange Road. 3 bedrooms, 1 den, large kitchen, dining room and sunny living room with corner fireplace and bay windows. Several stain glass windows, basement with workshop, large sundeck porch off kitchen and carport. 143x60' lot with towering Douglas firs, oaks, and Arbutus, fully landscaped, quiet cul-de-sac, close to Spectrum School.
Reduced by $10,000 to sell for $69,500
Phone 479-8333 anytime.

OPEN HOUSE
SAT. and SUN. 1:30 to 4:30
LARGE FAMILY HOME

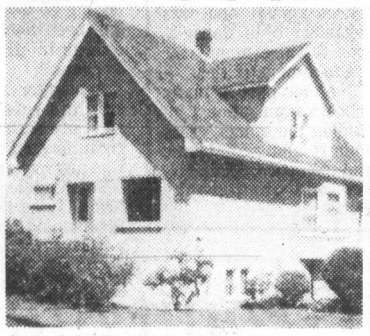

- 2000 sq. feet of family living
- 3 large bedrooms and den
- gracious entrance hall
- living room with corner fireplace
- DR with bay window
- country-style kitchen
- 1½ bathrooms
- wood floors and w/w throughout
- all newly decorated
- wiring, insulation and plumbing updated
- full high basement
- well priced at $54,900

2835 CEDAR HILL ROAD
Phone R. Stamp-Vincent, 595-5025

BUILT AS APARTMENT!

IN 1 MILE CIRCLE
One of the finest refurbished Motel/Apartments you can find on the market today. Here are a few of the many features:
★ 15 units plus owners accommodation
★ Entire building cement block, including all interior walls
★ Wide hallways and large foyers
★ 12 units have separate meters
★ In immaculate condition — 15 years old
★ Ideal for man/wife operation, as husband can keep his job
★ About $65,000 in chattels and labour spent in last year, with highest quality materials and equipment being used
★ With only $50,000 down, owner will assist in financing
★ **Try your trades of house or land**
★ **Asking $279,000. MLS #39322**
★ **FRANK WILLS 388-7868**
DUNSMUIR PROPERTIES LTD.
6-9

Knowles Realty The HOME Team.
DUGOUT: 895 FORT STREET, VICTORIA, B.C. V8W 1H7 CALL 384-8101

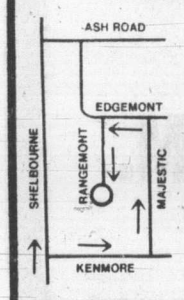

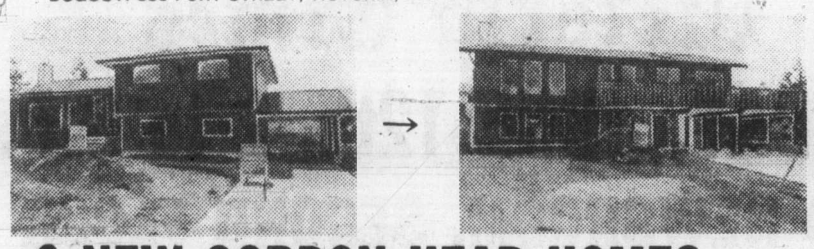

9 NEW GORDON HEAD HOMES
IN VARIOUS STAGES OF CONSTRUCTION
Pick the plan to suit your lifestyle
OPEN TO VIEW SAT. and SUN. 1-4
- Skylights
- Vaulted ceilings
- Thermo-pane windows
- Citation cabinets
- Seeded lawns
- Electric heat

PRICED FROM $75,900 to $88,500
Another Quality Project by
TOD HACKETT CONSTRUCTION
6-8

NEARING COMPLETION
7 NEW HOMES Arlene Place Open to View Daily
$66,900 **5 HOMES LEFT** **$73,900**

BEFORE YOU BUY COMPARE OUR PRODUCT & LOCATION
Seven new homes to choose from within 3 miles of downtown Victoria, contemporary split-levels and cathedral entrances, 3- and 4-bedrooms, all thermopane, fully landscaped, cedar and grass cloth feature walls, heatilator floor-to ceiling fireplaces, built-in vacuum system. (From McKenzie and Douglas drive down McKenzie to Glanford, turn left on Glanford and proceed to Carey Rd., turn right on Carey and drive to McKenzie and then left at Arlene Place — follow sign).
Save & Buy Direct From The Builder
TYRON CONSTRUCTION LTD. RICK CARSWELL 658-5690

'Rescue' up to labor, unionists warned

By DON COLLINS
Colonist reporter

VANCOUVER — Today's workers are being dehumanized and forced to face constant danger—all in the name of factory efficiency.

They are nothing but objects to an uncaring system, and they must be warned that neither industry nor the medical profession cares about them.

That was the stark message from Robert Sass, Saskatchewan associate deputy labor minister, Saturday as he told delegates to the B.C. Government Employees' Union convention here that the rescue mission was really up to labor.

Sass, also director of occupational health and safety in Saskatchewan, said that if there was to be any improvement it would have to come from the workers and their unions—that it couldn't be expected from the "professionals."

It was important, he said, that the social question of safety on the job become part of the "trade union struggles."

Sass told the 275 delegates that workers should have a "right to know" and a "right to refuse" when they are uncertain about safety or health factors in the work place.

He said chemicals were being introduced without testing by a "system which has been doing damage of epidemic proportions to workers."

In an interview later, Sass said his reference to the right of refusal included the right to strike when there was any question of safety.

To the delegates he said: "Not having the right of refusal would be the same as having collective bargaining rights without the right to strike."

Sass was critical of plant doctors, who he said rarely bother to visit the shop floor or "go into the bush."

The attitude of industry, he said, meant that the "victim becomes the blamed—everybody's disease is his private property."

This was so, according to Sass, because industry had a tendency of blaming workers for injuries or sickness contracted at work.

"This approach is not being conducive to reform—it reflects management ideology."

The best example of dehumanization can be seen on the assembly line, he said. It is a system that forces the worker to move quickly, but to have no reliance on his own intellect.

"The less he thinks, the faster he will go. That's what makes industry more efficient," he said.

"Remember, you can't speed up somebody who thinks."

Sass says there has been a general "deskilling" of a wide range of workers, including nurses, in today's modern hospitals.

This type of thing, he said, was having a serious effect on the health of the work force.

Even such things as shift work could demoralize an employee, according to Sass.

He told of a shift worker who watched his daughter being married, then broke down and cried when he suddenly realized his hours of work had prevented him from ever getting to know her.

"We are governed by the myths and mystifications that prevent us from fighting back for better conditions," Sass said.

The main myth, he said, was that the worker—and not the employer—was responsible for all the misfortunes that befell him.

In urging the union to continue its attack on matters of safety and health care, Sass said: "There is something that must be very clear—that you are your brother's keepers."

Cassidy
... Esquimalt school

Student goes to top

Alice Cassidy, 17-year-old daughter of Mr. and Mrs. William Cassidy, 860 Dunsmuir, has been chosen as the outstanding student for 1979 at Esquimalt Secondary School.

Throughout the year Alice achieved exceptionally high marks in all her school subjects, including straight As in seven subjects on her most recent report card.

In addition to academic excellence, she also demonstrated leadership abilities during her time at the school. She helped organize the annual blood donor clinic, a major ticket sales campaign and a mile-a-thon run to raise money for charity.

She raised $750 in advertising money for the school annual and was organizer of a dance-a-thon to raise money for graduation activities.

She took part in many school organizations, including the tennis, cross country and swim teams and the canoe, bike, biology and photography clubs.

White Rock man killed

HOPE(CP) — Police said that Terry Edgar Ettinger, 32, of White Rock, was killed Friday night in a head-on crash between a pickup truck and a transport truck near here.

Ettinger was the driver of the pickup truck. The transport driver was treated at hospital and released.

Felice's
DINING LOUNGE
1218 WHARF 385-4497
AT THE FOOT OF YATES
OPEN FOR LUNCH
TUES. to FRI. 11:30 to 2:00

EXECUTIVE CAR LEASE

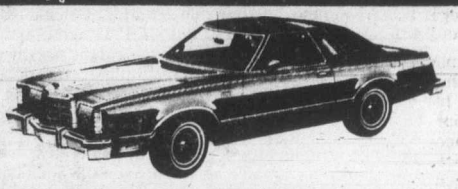

• PRICE
• SERVICE

We endeavour to provide the BEST LEASE VALUE
WITH THE CAR OF YOUR CHOICE
Fleet Inquiries Welcome
LEASING
EXECUTIVE CAR LEASE LTD.
(Division of Peter Pollen Ford Sales Ltd.)
1060 YATES ST., VICTORIA 6-9 384-1144

Beats any mower on wheels.

The remarkable Flymo: faster and easier than conventional mowers because it floats on a cushion of air.

AL'S SUPER
LAWNMOWER SALES & SERVICE
5481 HAMSTERLY ROAD
OPEN 7 DAYS A WEEK 658-8881
"YES WE ACCEPT TRADE-INS"

Group quits commission

The Okanagan Valley's major environmental group has withdrawn from the royal commission into uranium mining to begin a public education program.

Mining companies have planned uranium mining and milling for the Okanagan, which has been the site of exploratory uranium drilling.

Jay Lewis, spokesman for the South Okanagan Environmental Coalition, said Saturday the commission's proceedings were a "bureaucratic process" that would sidetrack opponents of uranium mining.

He said the provincial government was "reluctant" to safeguard human health because it had failed to establish a moratorium on uranium exploration during the inquiry.

Lewis said uranium mining "will be the issue of this century in the Okanagan Valley.

"It has grave implications for the tourist and tree fruit industries which are mainstays of our economy."

NOW CHANCES TO WIN ARE 1 in 5
WESTERN EXPRESS $1

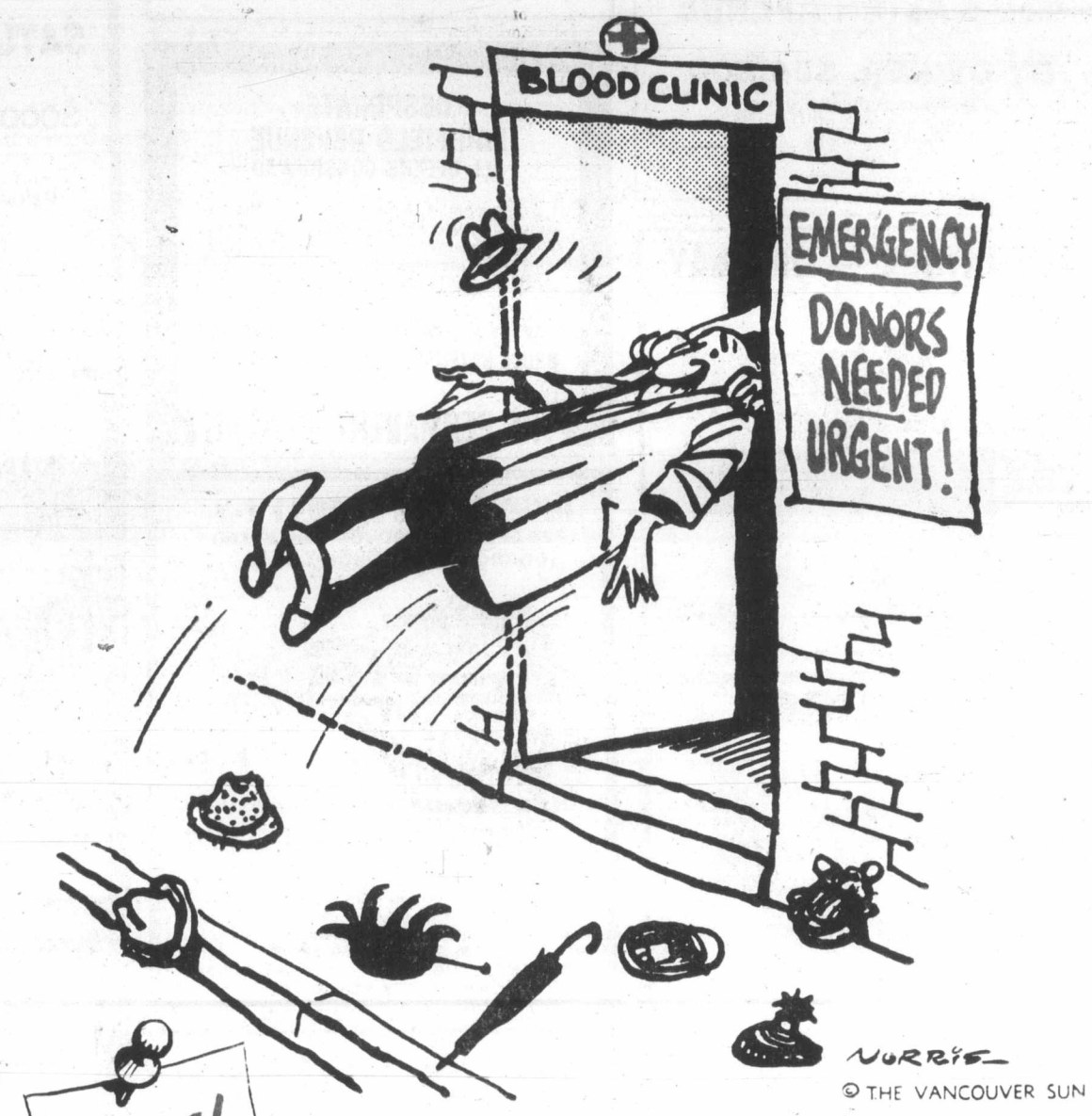

NEXT!

BLOOD DONOR CLINIC
IN THE
VICTORIA PRESS BUILDING
2621 Douglas Street
Sponsored by
The Daily Colonist.
and
Victoria Times
TUESDAY, JUNE 12th, 2 to 8 P.M.
OLD NEWSROOM, SECOND FLOOR

CANADIAN RED CROSS SOCIETY
BLOOD TRANSFUSION SERVICE

OUR BIGGEST SALE EVER!
5th ANNIVERSARY
WE MUST CLEAR OUR TERRIFIC SELECTION OF DEMONSTRATOR AND USED
YAMAHA ORGANS

B20CR Big Sound Reg. $2450 ..... SALE $1750.00
B30AR 6 Flutes Reg. $2995 ..... SALE $2495.00
B45 Auto Arpeggio Reg. $2495 ..... SALE $2095.00
A40 The ideal starter. Reg. $1295 ..... SALE $995.00
BK20BS Spanish Style NEW $3195 ..... SALE $2295.00
E30 Beautiful console NEW $7695 ..... SALE $6995.00
B40 NEW $2095 ..... SALE $1850.00
C601 Our best Spinet Reg. $5095 ..... SALE $4495.00

HERE ARE SOME OTHERS:
HAMMOND VS100 A nice starter SALE $650.00
WURL 375 3 keyboards SALE $2050.00
LOWREY LSL with Leslie speaker SALE $800.00
LOWREY TG Full auto features SALE $800.00

FULL WARRANTY

TRADE-INS ACCEPTED
MAKE US AN OFFER!
James PIANO & ORGAN LTD.
YAMAHA
MAYFAIR SHOPPING CENTRE 6-10 386-6339

NAMES in the NEWS

Police fan 'saves' star

Police officer **Michael Price**, a long-time fan of singer-guitarist **Eric Clapton**, found himself singing to the British rock star—all in the line of duty. Clapton's limousine was involved in a minor two-vehicle accident in Indianapolis about a half-hour before his scheduled concert there. No one was hurt. When Price, who had been called to investigate, found Clapton was en route to a performance, he loaded the entertainer and his entourage into his patrol car. Price said that to put his "nervous passengers" at ease during the drive, he pointed out sights and offered to sing a few bars of *Lay Down Sally*, a Clapton hit. "That really broke him up," Price said. They arrived at the concert site just in time. Price got an autograph for his effort.

Clapton
. . . limo in crash

President Carter's mother, **Miss Lillian**, says her son will be re-elected in 1980 and dimissed public opinion polls giving him a low rating. "If Jimmy runs, he'll be elected," said Mrs. Carter, who received an honorary Doctor of Humane Letter degree from Ohio University, in Athens, Ohio, Saturday. "I don't believe in polls. I know they count with some people, but I never read them."

Alec Smith, 30-year-old son of former Rhodesian premier **Ian Smith**, was married to **Elisabeth Risum Knudsen**, 29, in Oslo Saturday but the bridegroom's father had been told in advance he would not be welcome at the ceremony. In fact, Smith would not have been allowed to enter the country. As it was the ex-premier, forewarned, did not apply for a visa.

An unidentified hostess who struggled with an armed hijacker on a jetliner in Brisbane, Australia, will be recommended for a bravery award, the *Telegraph* reported Saturday. The hostess knocked **Phillip Sillery**, 36, off balance Friday night as he held a sawed-off 12-gauge shotgun to the head of Trans Australia Airlines **Captain Graham Mackelmaine.** As her companion hostesses screamed and helped her, armed detectives rushed the plane and overpowered Sillery.

Playwright **LeRoi Jones** was jailed in New York on charges of assault and resisting arrest. Police said Jones was struggling with his wife **Sylvia** on a street in Greenwich Village.

West German **Chancellor Helmut Schmidt** left New York for home Saturday following a four-day visit to the U.S. in which he met with **President Carter** and American Jewish Committee leaders.

The wife of entertainer **Jerry Lee Lewis** has filed for divorce, accusing her husband of adultery, habitual drunkenness and habitual use of drugs. In Hernando, Miss., **Jeren Pate Lewis** asked for a special Chancery Court hearing to consider her petition for temporary child support, alimony and an injunction to prevent Lewis from harming her or their child. Last month, Lewis filed a petition for divorce, charging his wife with cruel and inhuman treatment and saying the two have not lived as husband and wife since Oct. 21, 1971—about two weeks after their marriage.

Gen. Reinhard Gehlen, the first post-Second World War head of West Germany's secret service, has died at his home on Lake Starnberg near Munich, at 77. Gehlen headed the External Secret Service from its foundation in 1955 to 1968.

'Hottest thing' in solar system

WASHINGTON (UPI) — Particles in a super-heated zone of gas that are "probably the hottest thing in the solar system" have been detected around the planet Jupiter by instruments on the Voyager I spacecraft, a scientist said Saturday.

Dr. S. M. Krimigis of the Johns Hopkins University Applied Physics Laboratory Krimigis said the particles in the super heated gas, called a plasma, are 500 to 700 million degrees Fahrenheit.

"This Jovian plasma is probably the hottest thing in the solar system," said Dr. George Gloeckler, of the University of Maryland, who worked with Krimigis on the Voyager instrument that detected the plasma.

The particles were detected as soon as the spacecraft crossed the boundary between Jupiter's magnetic field and a stream of gases from the sun. This occurred about three million miles from Jupiter last March.

Krimigis said Voyager 1 was not harmed by the hot particles because their density was so low. The solar corona, the plasma around the sun, is billions of times more dense and a spacecraft approaching it would be destroyed.

REAL PROPERTY TAX DEFERMENT ACT
NOTICE
TO TAXPAYERS

Tax deferments will again be available to qualifying property owners in municipalities and rural areas in 1979.

TO QUALIFY a property owner who has resided in British Columbia for one year and who is a Canadian citizen or person lawfully admitted to Canada and must be:

(a) Aged 65 or more in 1979 or
(b) A widow or widower, or
(c) A handicapped person as defined under the Guaranteed Available Income for Need Act.

If you are eligible and wish either to apply or to obtain further information, please contact the Collector of the Municipality or Provincial Collection District in which the property is located, or write to the:

REAL PROPERTY TAX DEFERMENT SECTION,
SURVEYOR OF TAXES,
BOX 2900,
VICTORIA, B.C.
V8W 3G4

Hon. Evan M. Wolfe,
Minister of Finance,
Province of British Columbia

'Major' Bob faces trial

KAMPALA, Uganda (UPI) — "Major" Bob Astles, one of the most enigmatic and feared figures in the regime of deposed dictator Idi Amin, was brought back to Uganda in manacles Saturday to stand trial for murder.

If convicted, the British-born adventurer who took Ugandan citizenship, could face the death penalty.

Astles was flown here with a three-man police escort from Kenya and was immediately taken to Kampala's Luzira prison, where the government is holding 1,000 persons connected with Amin's regime for trial.

A government statement said Astles would appear before Chief Magistrate James Okuku on Monday to be formally charged with the March, 1978, murder of a Ugandan fisherman east of Kampala.

The statement said Astles would be tried in a civilian court in accordance with Uganda's laws. It said that "while in custody awaiting trial he will be given the usual rights and priviliges accorded to prisoners charged with criminal offences."

Government officials said that if Astles were unable to find a lawyer to defend him, he would be provided one by the government.

Astles, who was one of Amin's closest advisers, was handed over to Ugandan police by Kenyan authorities before dawn Saturday at Wilson airport, a small field on the outskirts of Nairobi.

Astles fled to Kenya on April 10, just one day before Kampala was captured by Tanzanian troops. He crossed Lake Victoria in a canoe and surrendered to Kenyan police in Kisumu.

Reporters at Wilson airport said the manacled Astles appeared to be in a stupor and had to be helped from the car by police officers. He was wearing the same brown windbreaker he wore in court Friday, when he was ordered extradited to Uganda.

EKTACHROME
FILM PROCESSING
DUPLICATE SLIDES
24 HOUR SERVICE
city photo
"Everything you'll ever need —photographically that is"
1227 Government 385-5633
CAMERAS • PROJECTORS • DARKROOM • RENTALS

Release of cables clouds Japan trip

WASHINGTON (UPI) — Publication of two secret cables that detail American knowledge of the kidnapping of a South Korean opposition leader in Japan has created a cloud over the trip by President Carter to Japan and Korea later this month.

The cables, apparently released by mistake, showed the United States had firm information the South Korean CIA engineered the kidnapping of opposition leader Kim Dae Jung in Japan in 1973.

They also show State Secretary William Rogers had the information at the same time he was saying publicly that he did not.

The two cables, still marked "Secret" and "Exdis," were handed out this year with other U.S. government documents requested by the Japanese news agency, Kyodo, under a Freedom of Information request.

"Exdis" is a state department code meaning the documents should be distributed to only an exclusive group of officials.

One of the cables came from Ambasssador Philip Habib in Seoul. It said, "reports indicating ROK (Republic of Korea) CIA involvement in the Kim Dae Jung case as well as in harassment of dissenters in ROK and abroad are essentially correct."

That cable was sent in August 1973, the same month Kim was kidnapped. He was brought to South Korea, put on trial, and jailed.

CERAMIC TILES
Beautify your bathroom with tiles installed by the experts from Capital City — we do outstanding work at reasonable prices.

ASK ABOUT SYNTHETIC TURF
Perfect for patios, balconies, etc.
6-9

Phone 598-4441 After six:
call 598-7024 for an estimate
4-29
Capital City Carpet & Lino
1920 OAK BAY AVE.

ROTO-ROOTER
REG US PATENT OFFICE
SEWER-DRAIN SERVICE ®
1920 Oak Bay Avenue
382-4900

THE COMPLETE SEWER & DRAIN CLEANING SERVICE
• Sinks — Sewers — Toilets
• Commercial — Industrial — Residential

SPECIAL FOR JUNE
Septic Tanks Pumped
$48.50 up to 1,000 gallons
(If Lids Exposed)
Greater Victoria, Colwood, Metchosin and Sidney areas.

AND AWAY GO TROUBLES DOWN THE DRAIN ®

The Watch for all Time
ETERNA
QUARTZ

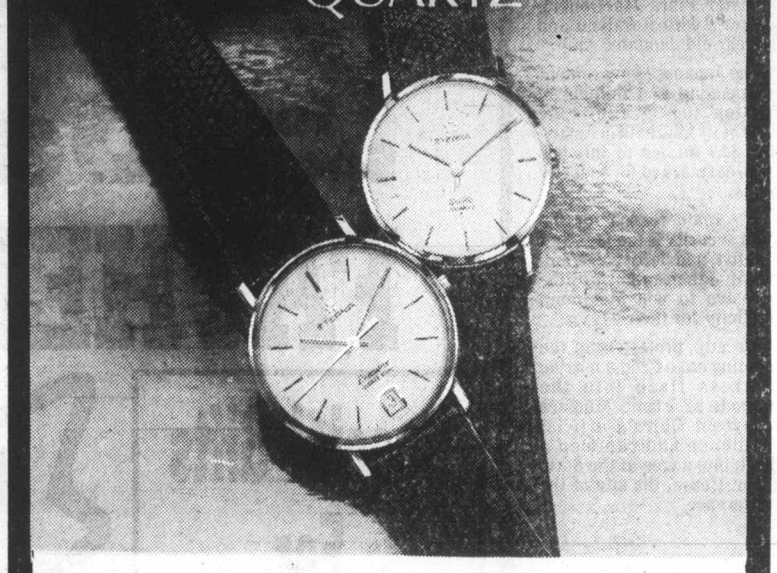

For 40 years, Eterna has entrusted its superb Swiss masterpieces exclusively to Birks in Canada.

Over the years, thousands of sons and daughters of Eterna owners have echoed their parents' sound judgment and chosen Eterna for themselves at Birks—a deserved tribute to a great line of watches.

Today, Eterna Quartz combines all the qualities you treasure in a fine watch: the ultimate in precision, prestige, durability and slim, classic styling.

We show two of many models here.
Left: Executive Quartz 4000 with date, $595.
Right: Seville Quartz, $595.

A BIRKS SPECIAL EVENT

Man's best friend in Canadian made fine leather ATTACHES

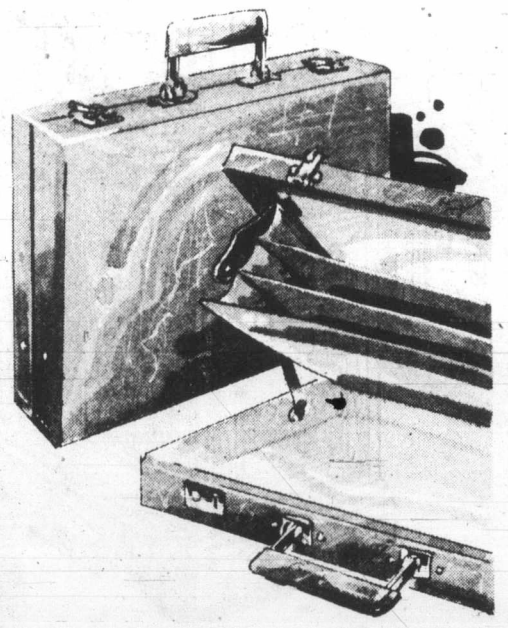

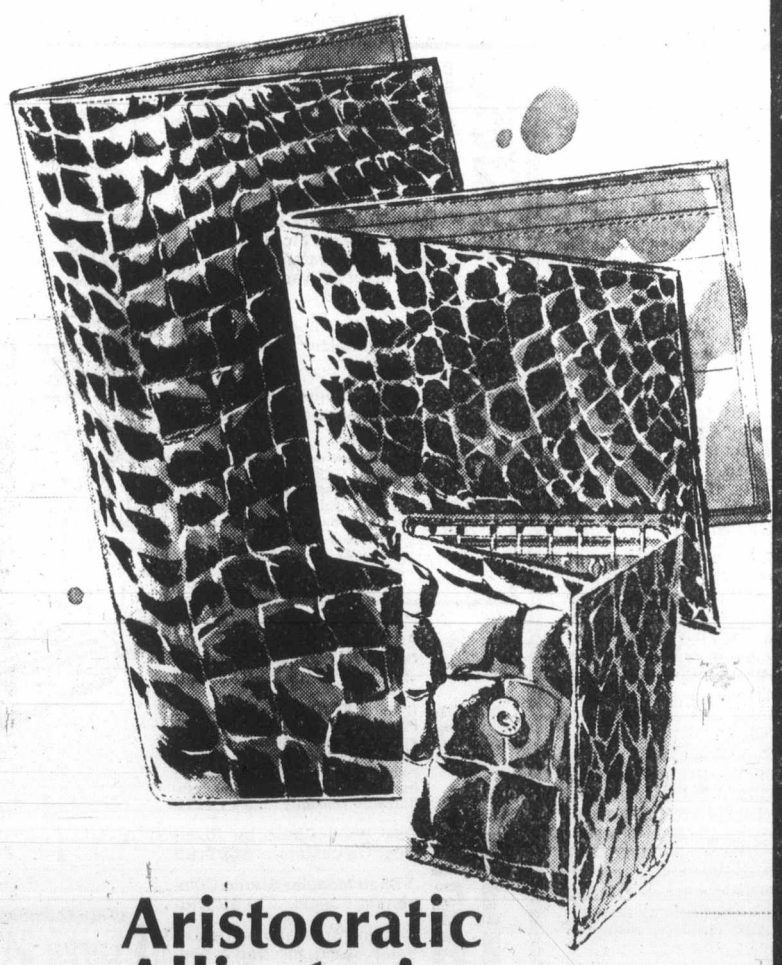

Available in shades of Brown, Moss and Black. All with gilt trim, lock and key and inside file pockets. Some models have combination locks.

In 3" to 5" widths from **$97** to **$400**

Birks are offering a complimentary line of gold stamping on the above ATTACHES until June 23, 1979.

Aristocratic Alligator! (Diamante)*

Beautiful alligator leather, crafted skilfully into accessories which would make superb gifts for both men and women.

The large alligator wallet, upper left, measuring 6¾" x 3¾", is **$125.**

The billfold, upper right, with credit card pockets, is 4½" x 3½". **$100.**

The key case, crocodile, holds 6 keys. It's **$50.**

*Alligator Diamante is re-patterned alligator.
(other styles available)

BIRKS JEWELLERS
706 Yates St. CHARGEX VISA master charge Hillside Shopping Centre

Japan gears super security for economic talks

TOKYO (Reuter) — Tokyo will experience its tightest peacetime security later this month when Canadian Prime Minister Clark, U.S. President Carter and other Western and Japanese leaders meet to discuss world problems.

About 26,000 armed police will be on duty during the June 28-29 economic summit meeting and for several days before when the foreign leaders and their advisers arrive in the Japanese capital.

There will also be a specially-trained squad of women security police, all crack shots and exponents of the martial art of aikido (unarmed combat).

The women police, with an average age of 23, will join 1,000 male colleagues from the elite security force to protect British Prime Minister Margaret Thatcher, Canadian External Affairs Minister Flora MacDonald, Carter's wife Rosalynn and 11-year-old daughter Amy.

The Japanese government is spending $7.4 million on hosting the meeting—the first of its kind held in Asia—and $2.7 million of this has been earmarked for security alone.

The main reason for the tight security is the fear that rightist and leftist extremists in Japan might use the occasion to win maximum publicity for their causes.

Already, protesters of the meeting have fired a marine distress flare into the grounds of Prime Minister Msayoshi Ohira's official residence and rammed a truck into a tree at the State Guest House, the site of the conference.

Many leftists view the meeting as an economic manifestation of "U.S. and Japanese imperialism."

Police have warned about possible hijackings and other activity by Japan's Red Army terrorist group.

Police sources said the Red Army sent a statement from India to a left-wing Tokyo publisher indicating it planned to renew its activities.

The Red Army, which carried out the 1972 Tel Aviv airport massacre, has been lying low for two years since hijacking a Japan Air Lines jetliner over India.

Then there are the rightists, many regard the summit as a plot by the victors of the Second World War to dominate Japan once more.

Swords are the favorite weapons of the rightists who often parade in wartime Japanese army uniform on vans bedecked with Rising Sun flags and blaring martial music.

Most of the foreign leaders, on arriving at Tokyo's international airport, will travel by helicopter to the city. If the weather is bad and they are forced to travel by car, they will be guarded by police standing along the route at 10-metre intervals. All windows at the State Guest House have been fitted with bullet-proof glass.

A nearby 2,000-room hotel, which will accommodate all delegations except the U.S. team and its press corps, has refused to accept other guests during the summit meeting.

Carter and his party will stay at the Okura Hotel near the U.S. Embassy. A 430-room wing of the hotel will be closed to other guests.

Police preparations for the meeting have been in progress for several months and have included surveillance over known radicals and checks on about 580,000 authorized gun owners.

This month's meeting is the biggest of its kind in Tokyo since the Second World War and Japanese authorities are determined that it should run smoothly.

Defects in auto latches probed

WASHINGTON (AP) — The U.S. government announced Friday it has begun five separate investigations of suspected safety defects in hatchback and tailback latches on 2.6 million autos and station wagons.

The list of vehicles includes Mazdas, Subarus, Renaults, Toyotas, Pintos, Bobcats and Mustang IIs.

The U.S. National Highway Traffic Safety Administration said it became concerned about the strength of the latching mechanisms after it received a report from the Spokane, Wash., police department about an accident in which a child was ejected through a hatchback door.

NHTSA said it had reports of 11 accidents resulting in two deaths and 14 injuries that were alleged to have been caused by the failure of latching mechanisms on Ford Motor Co. vehicles involved in the investigation. Reports of four accidents and seven injuries involved Toyota vehicles.

The agency said it knew of no accidents attributed to this possible problem in the Mazdas, Subarus and Renaults, but it said tests of these vehicles showed latch disengagement at force levels even lower than those in which the accidents occurred.

"Some manufacturers are apparently not using proper locking mechanisms and thus people are being needlessly killed and injured," said NHTSA administrator Joan Claybrook. She cautioned hatchback and station wagon owners to avoid driving with children riding in the back.

The investigation could lead to a recall of the vehicles.

The safety agency said it would consider extension of a regulation to require safety latches on tailgates and hatchbacks. Such a rule now applies to passenger doors.

The investigation involves 1975 Mazda RX3 station wagons, 1975 Subaru station wagons, 1976-79 type 1228 hatchbacks and station wagons, 1973-78 Toyota Corona station wagons, 1975-78 Toyota Corolla station wagons, 1971-78 Ford Pinto hatchbacks and station wagons, 1975-78 Ford Mercury Bobcat hatchbacks and station wagons and 1974-78 Ford Mustang II hatchbacks.

THINKING WINDOWS? THINK WESCRAFT
"Making and installing Fine Quality Windows for 25 Years"
2189 KEATING X ROAD
Victoria 652-1131 Courtenay 339-4263 Nanaimo 758-2441
S-12

Gordon Sinclair
"It's your money. Make it work for you."
See the people at . . .
VICTORIA PUBLIC SAVINGS Credit Union

for a Special Dad June 17
See our choice gifts for Dad!
FATHER'S DAY SALE

Special Gifts For Father

FREE Gift for Dads from The Traders
A WOODEN METRIC YARDSTICK
SUNDAY WHILE QUANTITY LASTS!
Come and get one for your Dad.
Limit one per family please.
NO PURCHASE NECESSARY

Give Dad Luxury of Leather!
Have Dad enjoy the luxury of real leather. What could be more enjoyable than Dad sitting in his own leather two-position Incliner chair with a foot-rest. Now Leather Mates from The Traders is your answer. Everywhere you touch is real leather on cushions and arms, back and sides are flawlessly covered in perfectly matched vinyl. Really good value. $798
Leather Patchwork Luxury Sofa by Leather Mates $998
3-Piece High-Back English Pub Style Sofa, Armchair and Ottoman. Genuine all leather all over. Luxury of real leather with brass tacks trim. 3-pce. set $2498

1 3-Position Recliner in 100% polypropilene. Plaid earthtones. $138
2 Big Rocker and 3-Position Rocker/Recliner. Gold or green fabric. $229.95
3 Solid Mahogany Accent Table with gold tooled leather insert. $49.95
4 Oak Gun Cabinet with interior display light. $449.95
5 Beautiful Brass Hat and Coat Stand. Approx. 5' tall. $89.95
6 AM/FM Consolette Stereo with auto record player. $159.95
7 Deluxe Style single Pedestal TV Stand on casters. $28.88
8 Gessy 200 Watt Inverter for boats, campers, etc. Install your own 110-volt system for toaster, shaver, color TV, vacuum cleaner, etc. $129.95
9 Admiral 20" Color TV featuring AFC, color master, new uni tuner. $459.95
10 Italian Leather Bound Glass Decanters from $33.00
11 IDEAL FOR DAD, FAMILY AND FRIENDS! Deluxe 5-pce. Games Table Set. Beautiful and sturdy pecan with cane. Simulated leather table top. 2 styles to choose from. Father's Day Sale Price $899.95 and $998.00
12 Admiral Air Conditioner. 10,000 BTU, cools 700 sq. ft. $389.95
13 Admiral AC/DC 12" Solid State Portable TV. AC/DC model with earphone for private listening and 12-volt cigar lighter. Plug-in adapter and cord. Works in home, boat, car, camper. Nationwide warranty $119.95
14 Oak Wine Chest by Riverside. On casters $599.95
15 3-Shelf Modular Stereo Component Stands. $29.95
16 Genuine Brass Plated Deluxe Valet Stand for Dad's bedroom. $89.95
17 Pair of Pictures in beautiful solid oak frames with glass. Big selection. Each, pair $49.95
18 Maple Magazine Racks $49.95
Maple Utility Stand $39.95
Maple Ash Tray Stand $29.95

Desks for Big Dads
with a small budget for home or office

Large 34"x64" Oak Inlay $699.95
Hand crafted in America's finest furniture factory. Hurry!
Many Other Desks Now On Sale!
Including small writing desks, roll-top desks, ships' desks and surveyors' desks.

WIN AN Admiral Portable TV For Your Father!

Compliments of The Traders and Admiral
My Name is .....
I Would Like to Win a TV for My Father
Father's Name .....
His Address .....
Father's Phone No. .....
No Purchase Necessary to Enter Contest
DRAW at 4 p.m. FATHER'S DAY JUNE 17th
You could win a TV for yourself . . . just like your Dad's! Just bring in your Dad to the Traders on Father's Day during the draw. If you're present and Dad wins, you will win too!

22"x50" with File Drawers $289.95
Fully finished all around.
Our Best Price Ever! Hurry!

The Traders
715 FINLAYSON STREET PHONE 388-6264
HOURS:
9 a.m.-9 p.m.
All Weekdays
Saturday
9 a.m.-6 p.m.
Sundays
Noon-5 p.m.
6-9

EATON'S

Save with great values on Gardening Supplies and Hardware items for Father's Day

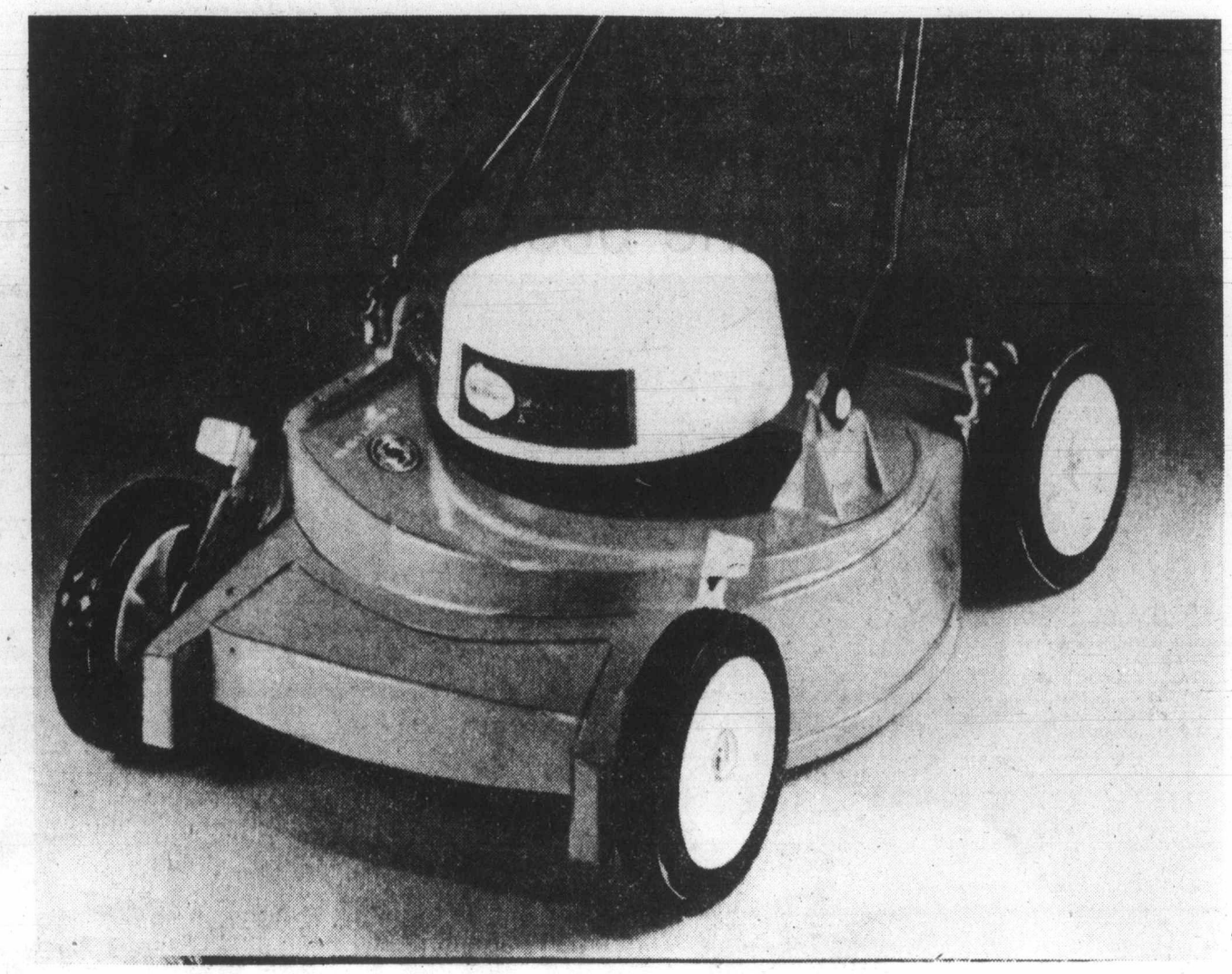

The Sunbeam Electric lawn mower
It makes those big jobs a breeze

149.99

Suitable for large lawns. Moves fast and smooth. 10 amp single speed Sunbeam motor. Cast aluminum vacuum action deck. Swing over handle. 5 position fingertip height adjuster. One-year warranty.

Catcher 16.99
Extension Cord 11.99 30 m long, for outdoor use. CSA approved.

Gardening Supplies, Main Floor,
Home Furnishings Building

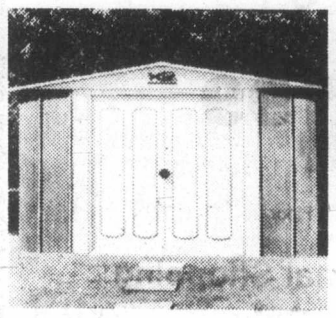

Spacemaker garden shed in olive green

224.99

Galvanized steel garden shed for your gardening equipment. Approximately 10'x7'. Unassembled. Model GH 107.

Black & Decker nylon trimmer

34.99

Line trimmer with automatic self-feeding line. 10" cutting swath. Lightweight. 2.5 amp.

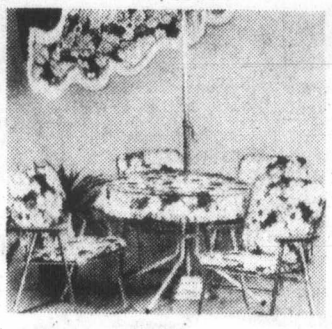

8-piece patio ensemble for **229.99**

7½-ft. umbrella, 4 chairs, 42" table
Deluxe lounge, 59.99
Candelle Umbrella 89.95
Lawn Swing, seats, 3-4 219.99

Order by Phone BUYLINE 388-4373

Spool Tool for Easy Winding

9.99

Wind up cord or hose. It's compact, convenient and easy to use. Impact polyethlene plastic.

Unfinished wood lawn table for

25.99

May be stained, painted or left natural. Folding legs. **Chair,** folds for storage, **37.99**

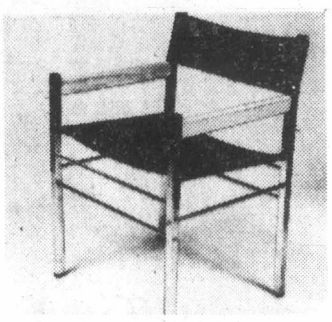

Chrome director's chair, wooden arms

14.99

Sturdy 1" tubular steel chrome plated chair with comfortable wooden arms. Unassembled. Great gift idea!

Garden Shop, Main Floor, Home Furnishings Building

Gas BBQ, 3-way pedestal, wheels

269.99

Hood and bowl feature heavy gauge steel sealed in porcelain.
Swinger II charcoal barbecue, 94.99

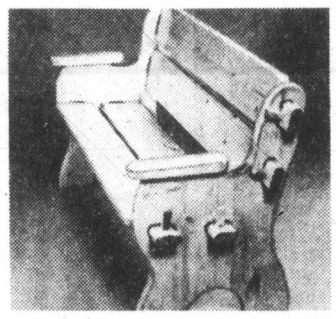

Prefinished wood bench, 4' long

79.99

Clear finished sturdy bench. 2"x8" spruce. Dowelled.

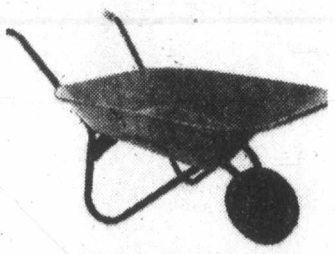

Strong, 4 cu. ft. wheelbarrow at

34.99

Strong tube steel handles, seamless rolled edge tray. 12"x3" ballbearing steel wheel.

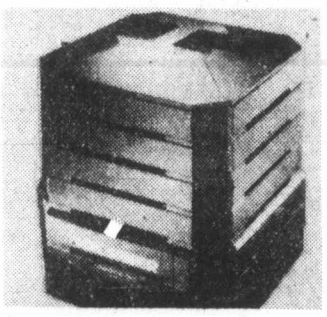

Soil Saver Composter

59.95

Makes compost in just weeks! Four panels bolt together, double walls, polyethelene construction.

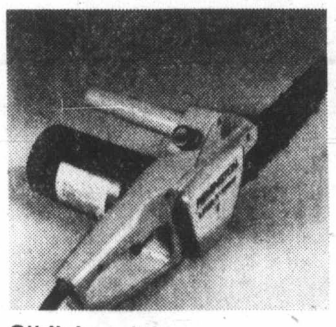

8" lightweight electric chainsaw

33.95

Sturdy 6 amp. motor. Perfectly balanced for easy use. Just flick the switch and start cutting.

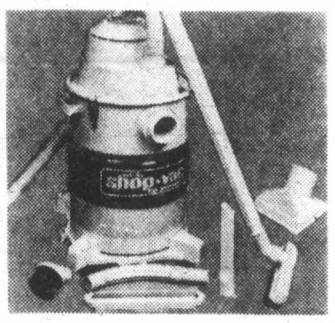

4-gallon wet/dry shop vacuum

61.99

Includes 14 accessories. 6 ft. 1¼" hose for wet, and 6 ft. 2½" hose for dirt. Model no. 640-4

Garden Shop, Main Floor, Home Furnishings Building

Hardware, Lower Main Floor

First Alert smoke detectors — 2 great buys

18.99

Regular model allows for early warning in more remote home areas. Lighted model to use for sleeping areas, spotlights best escape. **26.99**

Paragon timers. Up to 12 on/off operations daily

10.99

Plugs directly into wall outlet. Push-button operated. 3¾" x 2¾" x 2¼". White and brown. Plastic casing.

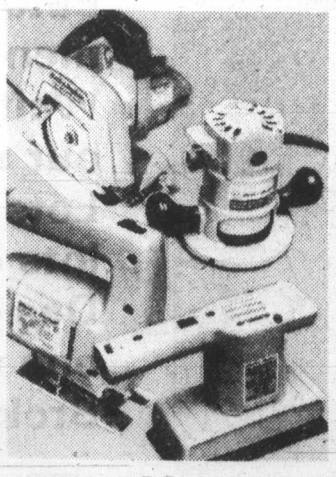

Save on Black & Decker electrical tools.

5½" compact circular saw — For cutting plywood and panelling. Lightweight. 4000 rpm. 5 amps. **29.99**
7¼" **Circular Saw (Shown) 53.99**

B & D 1 H.P. router — Routs, grooves, trims, decorates in wood and plastics. 22,000 rpm. 5 amps. **64.99**

Save! Utility jig saw — Double insulated. Needs no grounding. 1" hardwood, 1½" softwood capacity. 2.1 amps. **17.99**

Black & Decker finishing sander — Extra fast 10,000 orbits per minute. Gives faster material removal. Flush sand on 3 sides. **19.99**

Hardware, Lower Main Floor

Good Quality tools for Dad's workshop

Beach mechanics tool box — Quality features. Piano hinge, contoured tote tray handle. **18.99**
Beach general purpose tool box **10.99**

5-piece chisel set — Pro. quality Tang chisels. Sizes: ¼", ½", ⅝", ¾", 1". Buy now at Eaton's **9.99**

3 in 1 swivel base vise — Includes pipe grips, and anvil. A great buy at **14.99**

40-piece socket set — ¼" and ⅜" drive combination ratchet socket set, with spark plug socket. **17.99**

7-piece screwdriver set — 7 mechanic size screwdrivers. Shatter-proof and shock-resistant handle. Rustproof blades. **5.99**

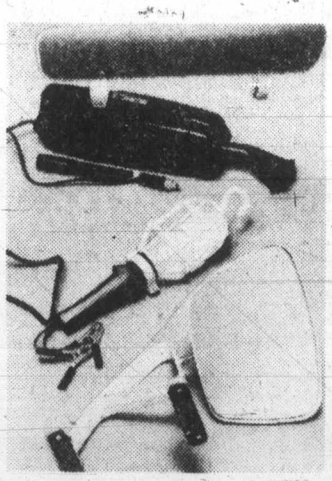

Just the things that Dad might need

Deluxe auto vacuum cleaner — Powerful, compact, lightweight. 16 ft. extra long cord to reach all parts of car. **19.99**

Sunguard for driving — Stop blinding sun glare. Increase Dad's driving comfort **6.99 ea.**

Trouble light for emergencies — Suitable for road-side repairs, 50-watt. 32' cord plugs into car lighter **8.99**

West coast truck mirrors — Fully adjustable 5"x10" mirror, with free turning head, hinged lower bracket **9.99** Mirror is NOT Shown.

Hardware, Lower Main Floor

Haddon Hall Imperial paints and woodstains

Alkyd house paint — White, custom tints. Gal., ea. **12.45**; Qts., ea. **4.25**

Latex Gloss House Paint — White, tints. Gal., ea. **12.45**; Qts., ea. **4.25**

Latex Flat Paint — White, tints, Gal., ea. **9.45**; Qts., ea. **3.25**

Semi-Gloss paint — Aklyd or latex. Gal., ea. **12.45**

Floor enamel — Interior/exterior. Gal, ea. **12.45**; Qts., ea. **4.25.**

Gloss enamel paint — Interior/exterior. Gal, ea. **12.45**; Qts., ea. **4.25.**

Woodstain — Redwood or walnut. Gal, ea. **9.45**; Qts., ea. **3.25.**

Roller Kits and brushes with tray — 7½" kit, **4.49**; 9½" kit, **5.49**

Le Baron polyester brushes — 1" **1.49**; 2" **2.49**; 3" **4.49**; 4" **5.49.** At Eaton's

Padco pad painting kit — Twice as fast as brushes., ea. **7.99**

All Tins may be underfilled for tinting.

Paints, Lower Main Floor

EATON'S

Dad deserves the best on his day June 17. Get the best value from Eaton's

Eaton's special for Daddy's Day. Manufacturer's clearance of men's sweaters! Choose from wools and acrylics in assorted patterns and colors, to suit any Dad. S.M.L. X.L.

24.99

Men's Wear, Main Floor

Personal Shopping Only

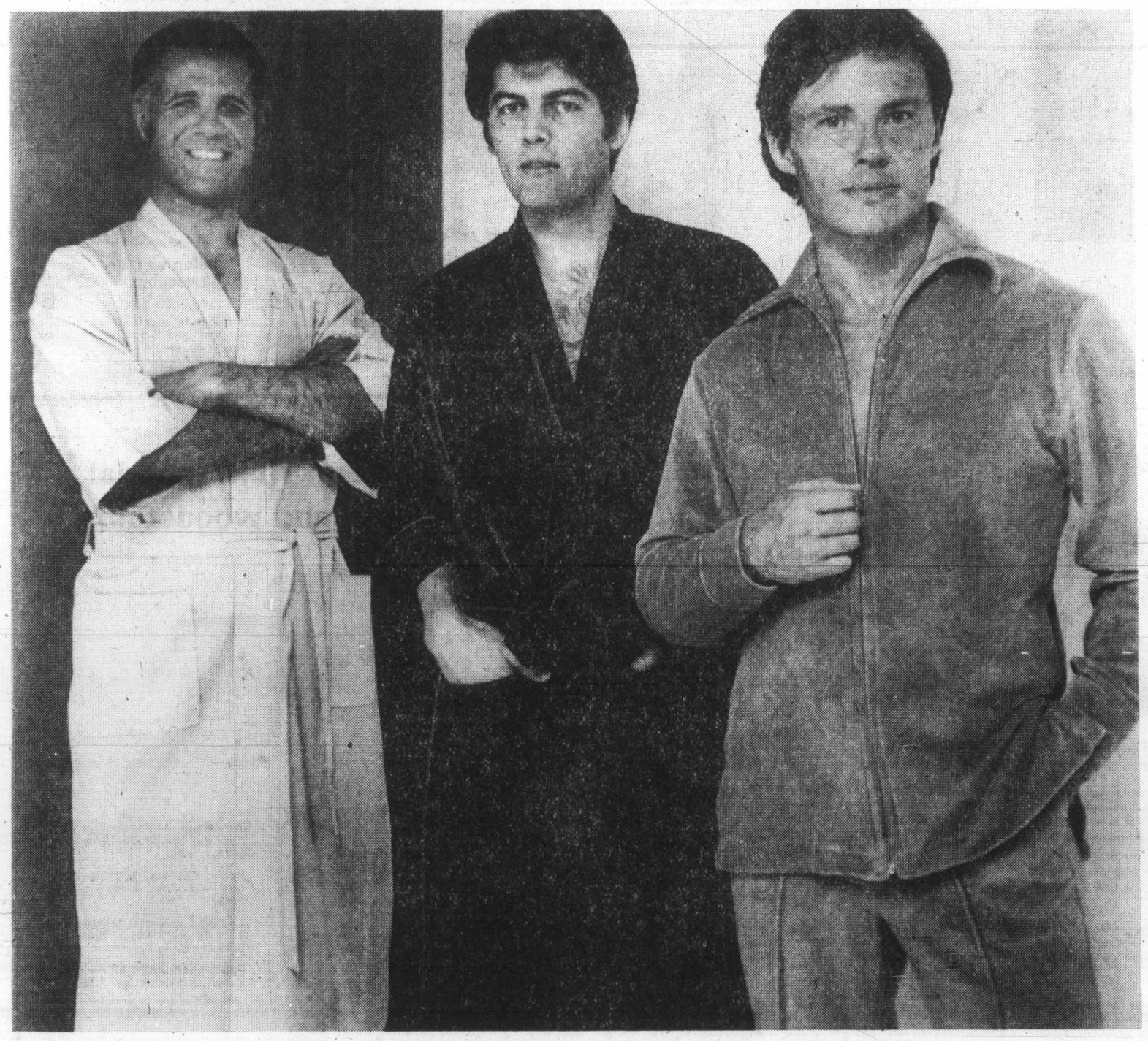

The timing's right! So is our price! Eaton's is clearing men's robes. Wait until you see, our selection! Lots of colors, lots of styles. Designer names, one of a kind too! Broken size range.

29.99

Men's Wear, Main Floor

Personnal Shopping Only

Store Hours Monday, Tuesday, Saturday 9:30 a.m. to 5:30 p.m. Wednesday, Thursday, Friday 9:30 a.m. to 9:00 p.m.

Roll Over To 1070
CFAX 1070
THE VICTORIA AIRFORCE

The Daily Colonist.

Section Two | Sunday, June 10, 1979 | Page 15

Sports, 22-26, 28
Entertainment, 29-31

Downtown station a 'dual boon'

New site urged for tourists and commuters

An Esquimalt and Nanaimo station planned for downtown Victoria may funnel commuter traffic between the city and the Western Community and also be a boon to tourism.

The present E&N station is in Victoria West and is considered inconvenient because it is not easily accessible.

Victoria Ald. Murray Glazier said Saturday in an interview the downtown train stop would be a replica of stations used on Vancouver Island in the early 1900s.

The station would be located at the foot of Pandora Street, within easy access of buses and pedestrians in Old Town.

Near the station there would be plenty of room for parking. About two blocks away from the proposed location is a parkade on Yates Street and another parkade will soon go up on Wharf Street.

Glazier said the station would be particularly attractive for tourists just off the B.C. Steamship Corp.'s *Princess Marguerite* or the Washington State ferry *Coho*, or for tourists on the Causeway, or for pedestrians and Victoria residents in general and even for Western Community commuters.

Glazier's proposal, originally submitted in September last year, has been under review by CP Rail and Via Rail.

Glazier said the latest discussions were on Friday between himself, Via Rail vice-president Harold Murray and Via's sales manager Fred Rowell.

Sketch shows proposed design for station

Scheduling and other details still have to be worked out with Via before the roughly $80,000 proposal is given to the city of Victoria and the B.C. government for discussions with the company on cost sharing.

One question to be decided is whether tickets would be issued at the station or if people would board there and obtain their tickets at the present Vic West station.

Glazier said Human Resources Minister Grace McCarthy, in her former tourism portfolio, expressed support for the idea of such a station and was particularly interested in connections that could be made between the *Princess Marguerite* and the station.

The station would have a cupola, shake roof and siding. For an authentic effect it might have an old railroad clock, a telegraph key, some timetables from the old days and an old-fashioned ticket counter.

An additional bonus would be the role the station would play for commuters.

Glazier said the idea would be for commuters in the Western Community, from Langford, for example, to come into Victoria on the train in the morning, and in the late afternoon, when the train had completed its up-Island run, commuters could hop on for the return home.

From Langford to downtown, it would take 17 minutes.

With the rising price of gasoline and highway congestion in Greater Victoria, such a commuter run would be a lifesaver, Glazier said.

The proposed station location is at the very spot E&N service started in Victoria in 1888. That event was re-created in March, 1978, with a gala celebration.

CLASH WITH DOCTORS LIABLE OVER STATUS

Physios flexing muscle

By PAUL De GROOT
Colonist reporter

Look for physiotherapists to take a more aggressive role in promoting health and their profession in the future.

Improved public awareness of preventive health measures, a new relationship between physiotherapy and medicine, and the development of physiotherapy as a full-fledged scientific discipline, are top priorities for physiotherapists, Antoine Helewa, president of the Canadian Physiotherapy Association which is holding its 1979 conference this week at the Empress Hotel, said in an interview.

Helewa
. . . it won't be easy

A major step was taken at the association's last conference when it amended its code of ethics to permit direct contact between physiotherapists and the public. From now on, where legislation permits (and the association will be lobbying for legislative change in every province), physiotherapists will be encouraged to become full-fledged members in the health field rather than subsidiaries of other professionals.

"We're moving away from the medical model, and we will have a fight with the medical profession on this," Helewa said. Part of the physicians' concern is economic rather than medical, he suggested.

Also affected will be chiropractors, whose techniques and skills are seen by the public to be very similar to those of physiotherapists.

The difference between chiropractors and physiotherapists, Helewa says, is that the former have no scientific base for their work.

In fact, Helewa asserts, some chiropractors may do more harm than good. Recent studies in Ontario have shown that chiropractors are among the worst abusers of diagnostic X-rays, exposing their patients to far higher levels of radiation, and thus the long term threat of cancer, than physicians.

He admits, however, that physiotherapists have far to go to establish their own scientific credentials.

"The trend is toward more sophisticated clinical trials. Each year we see people producing more research, and as we seek answers to questions we develop more questions."

Helewa himself, director of professional services for the Ontario Arthritis Association, is involved in research on low back pain, one of the most persistent and treatment-defying disabilities which physiotherapists encounter.

The thesis of the research is that low back pain may be caused by weak abdominal muscles and the study will follow a group of industrial workers over a five-year period to see if those with weak abdominal muscles experience more low back pain.

Prevention aim

The unusual thing about this research project is that it is not aimed at treatment — the traditional role for the physiotherapist — but at prevention.

It is in prevention that physiotherapists hope to boost their public image, Marion Leslie, executive director of the Canadian Physiotherapy Association said.

"To treat the ill person you have to understand human movement and physiology."

How to avoid back or joint injury, and how to cope with new and little understood stresses are a major focus of interest for physiotherapists, she said.

Another area of interest. Helewa says, is in activation programs for the elderly and the wheelchair bound, whose physical problems have been largely ignored.

"The geriatric population is not handicapped, but the elderly often have deficiencies in their lifestyle that have to be explored. This is a population that has to be kept fit."

Those who spend their lives in wheelchairs are liable to a host of special problems if they are not managed properly, Helewa said. Bladder and kidney infections among paraplegics, for instance, not only reduce their role in society but add to health care costs.

The Victoria conference has attracted about 400 registrants, roughly 10 per cent of the association's membership. In addition to the association's annual congress, four other special courses on sports medicine, assertiveness training and interactional skills for management, manipulation of the spine and an introduction to sensory integration are being offered in co-operation with the University of Victoria.

At the congress itself, members will discuss not only the workings of the association, but a wide variety of scientific papers on topics such as killer whales, physiotherapy and dentistry, the role of the native shaman, and the Leboyer technique of childbirth. A featured speaker is broadcaster and geneticist David Suzuki, who will discuss "Science and the Social Revolution."

—Colonist photo by Alex Barta

Seafront is his launch pad

Flinging himself off Dallas Road cliffs on Saturday, Lloyd Matthews of Victoria Hang Gliding Club swoops and hovers in wind like a butterfly. Matthews' flight, like flights of hang glider enthusiasts on Friday, drew hundreds of onlookers. Traffic slowed to a crawl as some drivers tried to watch both the gliders and the road. Some motorists played it safe and just pulled over for a long, lingering look at man's hopes of flying having come true.

REPAIR FIRM BACKS HIM UP

Wrong transmission in auto, owner says

A Victoria man says he bought a new Chevrolet Caprice two years ago with the wrong transmission in it and that General Motors won't do anything about it.

And a transmission repair company in Victoria has confirmed that the car, and other automatic-transmission GM cars, are built with basically the wrong transmission, an inferior model that can't handle the engine load.

Elmer McEwen, of 3505 Cardiff Place, said Thursday that Cornell Motors, where he bought the car, was probably unaware that the transmission was wrong but that General Motors likely knew.

McEwen said that since he bought the car, it has spent some 500 hours in repairs; bolts sheared off the transmission while he was driving, and a few months ago it suddenly wouldn't go in reverse.

McEwen said local mechanics at Bullfrog Automatics Ltd. have verified his 350-horsepower 1977 Chev has the wrong transmission.

Bullfrog owner Howard Sadler said Saturday in an interview that McEwen's car has an inferior transmission which is wrong for the car and that the car salesman probably didn't even know it.

"It's just a no good transmission. The unit is too light for the job.

"GM still puts in a few but I think they realize they've had trouble with it. We've known this for a long time.

"What's sad is that the customer doesn't know what he's getting and usually neither does the salesman."

Sadler said some but not all GM cars made in the last two or so years have the wrong transmission.

He explained that McEwen's car has a "200" model transmission. The car requires a "350" model, which looks the same on the outside but is heavier built on the inside.

"It comes down to this. GM just didn't do their engineering. They're using a transmission that hasn't been proven, that's lighter on the inside and probably cheaper to build."

Sadler said "all the car makers do this but for my money General Motors gets away with more than the rest."

McEwen
. . . dealer likely unaware

Sadler said he was recently at a seminar for automatic transmission mechanics and they were told that the front pump on the "200" transmission "had been modified so many times that they've had six different combinations."

Sadler said mechanics were told that if they ever came upon a wrecked car with a "200" transmission, not to try to fix the transmission. Instead, they were told to replace it with a "350" model.

McEwen said in interviews last week that transmission and other troubles, including cracked suspension springs, a broken heating coil and faulty horn have kept his car in repairs for about 500 hours in the past two years.

McEwen said he had complained with little success to General Motors of Canada district service manager Paul Moore.

Moore said Thursday in a telephone interview from a GM dealership in Nanaimo that earlier this year he looked at McEwen's car while it was up on a hoist.

At that time, Moore said, he verified that the car had the correct transmission.

He said McEwen's car had a transmission failure after the original warranty period had expired.

"I gave him the benefit of the doubt, although after the failure occurred he did not take his car to a GM dealer.

"If he had taken it to a GM dealer we would have reviewed it even though the warranty had expired at 27,000 miles. Yet we still shared the costs of repair with him," Moore said.

McEwen says his Chev's transmission failed last March after only 18,000 miles—he discovered in a shopping centre parking lot that the car would not back up.

McEwen said a local garage owner then drove the car to Empress Motors in Victoria, a GM dealer, which rebuilt the transmission at a cost of $640. This cost was not shared by GM or any other party.

McEwen said he was informed by Empress mechanics that Moore was present while the transmission was rebuilt.

McEwen said, "Empress Motors told me after checking their computers that GM put in an experimental transmission model to keep the weight down and it had done this with other cars.

"There are probably many people in Victoria in the same position I'm in."

McEwen said he has also seen the B.C. consumer and corporate affairs ministry about his problem, and they were "as nice as they could be."

He was told by the ministry that Cornell may give him an adjustment. However, this has yet to occur.

He said about three months after he bought the car, he returned it to Cornell Motors because of a strange noise in the engine.

As he was driving away from the dealership, the bolts sheared off "right in front of the mechanics." Cornell fixed the problem at no charge, he said.

McEwen said he is getting fed up and just wants General Motors to guarantee or replace the transmission.

"I think I should be able to assume as a potential buyer of a car that the company has manufactured the correct transmission with the motor. This is supposed to be done on mutual trust."

Sidney aldermanic seat going begging

Nominations for Sidney mayor, alderman and school trustee close 10 a.m. Monday for the June 30 byelection, and it looks as if council may have to appoint an alderman.

So far, the candidates are Sidney Ald. James Lang and Saanich School Trustee Norma Sealey for mayor; Roy Hyndman of Central Saanich for school trustee, and no one for alderman.

Municipal clerk Geoff Logan said Saturday if no one files for alderman, council will have to appoint one.

Logan said Sidney resident Bob Ward recently announced his candidacy for alderman before he filed his nomination papers.

However, it was discovered that Ward didn't meet the basic requirement of being on a voter list anywhere in the province.

The byelection is being held to fill the seat vacated by former mayor Dick Leigh, who resigned because of ill health.

The aldermanic and school seats were left open after Lang and Sealey resigned to run for mayor.

Pope returns to site of embattled church

NOWA HUTA, Poland (AP) — Production quotas at the vast Lenin steel works took a beating Saturday as thousands of workers took an unscheduled holiday to greet Pope John Paul II.

The Polish-born pontiff spoke in Krakow's industrial suburb of Nowa Huta, where he overcame the communist government's opposition 12 years ago and built the Mary, Queen of Poland church.

As archbishop in Krakow at the time, the pope campaigned for a church to be built in the Marxist-inspired workers' community, and it became a rallying point for anti-government sentiment.

In Vatican-Polish negotiations for the pope's nine-day tour of his homeland, it was agreed the pontiff would not visit the church, still a sensitive topic with the government.

He chose instead to say mass at a nearby monastery and the crowds turned out.

"My husband took a day's leave from the plant," proclaimed Zofia Gibeth, a volunteer who helped decorate the papal altar. "I sent a note to the teacher that Margaret would not be in school on such a day."

"The teachers are lenient, they close their eyes," said one woman standing nearby. "If not enough children show up for classes, they can come themselves."

A doctor who said he "stayed home sick" from his shift at a blast-furnace aid station estimated "one out of every three in our section decided to take a holiday today."

The physician pointed to smoke pouring from the tall stacks at the steel works, which employs 35,000 persons, and laughed: "Now the quotas are sick too, while we sing 'Stolat, long live the pope!' "

Nowa Huta, built as a model suburb clustered around the mill, has become more famous throughout Poland for the two million pebbles in its church walls than its annual seven-million-ton steel output.

Tens of thousands of area residents gathered to welcome back and reminisce with the man who laid their church's cornerstone in 1967 and preached at its dedication in 1977.

In 1960, Communist party officials sent convict laborers to pull down a cross that had been erected on the site for the planned church and clear the area for a new statistical office. The attempt set off three days of riots.

"It is a story we wrote together," the pope said of the struggle to construct the church. Recurring volleys of applause echoed off the high-rise apartment houses. He told the crowd that he had taken the cross of Nowa Huta to Rome with him in spirit, as "a priceless relic of our time."

Seated with the pope on the outdoor wooden platform was Rev. Joseph Gorzelany, the parish priest who went to jail for pushing the construction ahead without the necessary permits.

—AP

POPE EMBRACES disabled woman during his visit to Krakow basilica Saturday

Papal words driving home

KRAKOW, Poland (AP) — Though sometimes overshadowed by references to politics, Pope John Paul's strongly-worded remarks about alcoholism, abortion and threats to family life are driving home a strong moral message to his Polish countrymen.

The message, first taken to Mexico during the pontiff's first trip abroad last January, has been a dominant theme of his eight-month papacy as leader of the world's 700 million Roman Catholics.

He has attacked campaigns in favor of abortion, birth control and divorce, and stirred a fuss in Italy by praising doctors who declared themselves conscientious objectors to that country's law permitting abortion on demand.

Now, despite repeated references to religious freedom interpreted as criticism of Poland's Communist regime, Pope John Paul has clearly stated his position on matters of morality.

"The Polish episcopate, with a deep sense of responsibility for the nation's destiny, always points out in its pastoral programs the sum of threats of a moral nature which the man of our time, the man of modern civilization, fights against," he told the bishops gathered last week in the shrine city of Czestochowa, third leg on his triumphant return home.

"Married people, the family nuclei, must be defended from sin, from grave sin against nascent life.

"In fact, it is well known that the circumstances of that sin weigh upon the morality of society and its consequences menace the future of the nation. And then one must defend people from the sins of immorality and alcoholic abuse, which have incalculable consequences in the life of society."

SUBURBAN NEW 1979

Mercury COUGAR

The Bold Personal Car . . . Stylish and Affordable

LAST OF THE FULL SIZE MODELS

1979 Mercury Cougar 4-door Brougham

In dove grey. Select-shift automatic transmission, power steering, power front disc brakes, steel belted radial tires, cut pile carpeting, paint strips, full wheel covers, clock, AM radio, appearance protection group, light group, power side windows, bumper protection group, bodyside moldings. Complete tinted glass. Stock No. 9-99.

8531.20

BANK FINANCING

6-10

MERCURY LINCOLN SUBURBAN Motors Ltd.

Marquis . . . Monarch . . . Zephyr . . . Bobcat . . . Fiesta
Capri . . Cougar . . Ford Trucks . . Safe Buy Used Cars

DEALER Lic. D000863A

3377 DOUGLAS at SAANICH RD. 386-6131

3 GREAT CANADIAN TOURS

"CALGARY STAMPEDE"

JULY 2-July 11 $509.00

TOUR HIGHLIGHTS: Leave Victoria to Swartz Bay, Gulf Islands Ferry crossing, Fraser Canyon, Mount Robson Provincial Park, Jasper National Park, Reynolds Museum, Calgary Stampede Parade, Stampede Grandstand Show, Banff National Park, Lake Louise, Glacier National Park, Okanagan, Hope Slide, Victoria.

"EDMONTON KLONDIKE DAYS"

JULY 14-JULY 27 $429.00

TOUR HIGHLIGHTS: Leave Victoria, Gulf Islands Ferry crossing, Fraser Canyon, Mount Robson Provincial Park, Jasper National Park, Klondike Breakfast, "Edmonton Klondike Days Parade," Alberta Game Farm, Reynolds Museum, Banff National Park, Lake Louise, Glacier National Park, Okanagan, Hope Slide, Victoria.

"CANADIAN ROCKIES AND INSIDE PASSAGE CRUISE"

AUG. 8-Aug. 18 $545.00

TOUR HIGHLIGHTS: Leave Victoria for Campbell River. Inside Passage cruise to Prince Rupert, Gitksan Indian Village, fossil fields, Mount Robson Provincial Park, Jasper National Park, Maligne Lake cruise, Columbia Icefields, Banff National Park, Lake Louise, Glacier National Park, Okanagan Valley, Fraser Canyon, Hell's Gate Air Tram, Gulf Islands Ferry crossing to Victoria.

6-6

BOOK NOW, SPACE SELLING FAST ON ALL TOURS. CONTACT

Budget Travel Ltd.

1066 DOUGLAS STREET, VICTORIA, B.C. V8W 2C3
TEL. 384-7121

6-9

THE CORPORATION OF THE DISTRICT OF SAANICH

FOR SALE

A limited supply of 40-gal. used plastic containers will be sold at the Saanich Municipal Yard, 1040 McKenzie Avenue at 9:00 a.m., Saturday, June 16, 1979. Price — $2.00 each; limit, 2 per person while the supply lasts.

These containers are not suitable for household garbage disposal.

Mrs. E. Bowering,
Purchasing Agent

KING TUT IS ALIVE AND WELL IN SAN FRANCISCO!

JUNE 22-JUNE 25
4 Day Package US $96. (Plus Airfare)
(Price includes Ticket and Guaranteed Entry Time into Exhibition)

BUDGET TRAVEL LTD. 1066 DOUGLAS ST. PHONE 384-7121

BURN WOOD . . . SAVE MONEY . . .

The Stove Shop presents

The wood burner that can save you hundreds of dollars in fuel.

a look inside

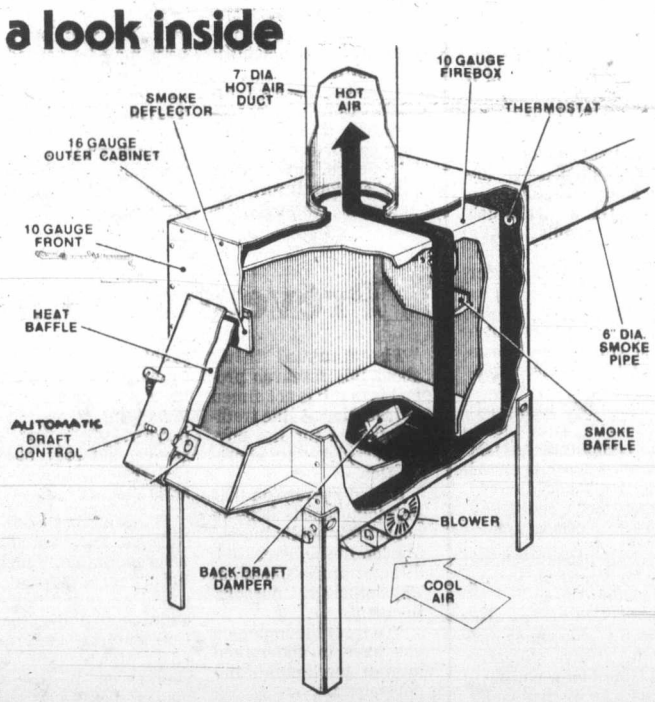

how it works

Operation of the Johnson Energy Converter is simplicity itself. After starting the fire, and loading the converter with the desired quantity of wood, the draft is adjusted so as to produce a slow burning fire.

As the fire burns, the inner fire-box heats up. This heats the air in the 2" air chamber between the fire box and the outer cabinet. When this air temperature reaches 120°F the thermostat activates the 265 cfm blower. When the blower goes on, the air flow opens the back-draft damper, air is circulated through the air chamber into the 7" hot air duct. When used with a forced air heating system, the 7" hot air duct is connected to the hot air plenum of the existing furnace. Used as a free standing space heater, the hot air duct is fitted with a distributing cap deflector, and the unit circulates the hot air in all directions. When blower operation lowers temperature in the air chamber to under 120°F, thermostat shuts off, and the back-draft damper closes, preventing any back-flow of hot air. As the fire heats up the air chamber, the cycle is repeated, providing an almost continuous supply of hot air.

available at

VANCOUVER ISLAND STOVE SHOP

733 Goldstream Ave. in Langford
on Hwy. 1-A behind the Westwind Motor Inn

478-0322 6-9 Closed Mondays

the Bay

You should expect it. . . . and you'll get it!

KNOWLEDGE—The Bay Travel consultants are professionals capable of answering all your questions (even the ones you may not think to ask!)

EXPERIENCE—The Bay Travel consultants have had years of invaluable experience necessary to smoothly organise your vacation right down to the last kilometre.

DEPENDABILITY—The Bay Travel cares as much about the success of your holiday as you do. Our exclusive money back guarantee proves it!

SERVICE—The Bay Travel gives you the same personal service that's been satisfying Hudson's Bay Company customers since 1670.

CONVENIENCE—We're always easy to find because we're always in the Bay. And you can charge your vacation to your Bay Account, Mastercharge or Visa.

THE BAY TRAVEL

You should expect professional service from your travel consultant.

And at The Bay Travel, that's exactly what you'll get!

Your Holiday Is Protected By Our Exclusive Money Back Guarantee!

THE BAY TRAVEL

The Bay, Victoria
4th Floor
385-8731

CHARGEX master charge VISA

The Bay also welcomes Master Charge & Visa Cards.

Thinking of travel? It's hard not to think of the Bay.

Jus·Rite PHOTOS
5 MINUTE PASSPORT PHOTOS
COLOUR AND BLACK AND WHITE
716 YATES ST.
TOWN and COUNTRY
HILLSIDE
BEACON AVE., SIDNEY
Jus·Rite PHOTOS

BEACH ACRES
Holiday Resort
40 Acres of Playground by the Sea
BEACH ACRES LODGE
"The Manor House"
OPEN — from June 23 to Labour Day. Rates from $17 (s), $19 (d).
OR .. Reserve Now for your September Holiday in a Cottage Right on the Beach.
OFF-SEASON RATES BEGIN LABOUR DAY
PHONE 248-3424
R.R. 1, Parksville, B.C., V0R 2S0

RENO
FULLY ESCORTED 7-DAY LUXURY BUS HOLIDAY
Departures every Saturday.
Valuable casino packages every day, and super side tours to Sparks, Virginia City, Carson City, MGM Grand, all included in your fare. Optional tour to Lake Tahoe South Shore, also available. Choice of accommodation to suit your requirements.
JUNE 16, 23, 30; JULY 7, 14, 21, 28
SANDS HOTEL/CASINO ..... twin/dbl. $165
BUDGET MOTEL (Fireside or Equivalent) ..... twin/dbl. $129
SPECIAL BONUS
Medical Insurance
$10,000 coverage included for all passengers on any of our tours at NO EXTRA COST.
CALIFORNIA—MEXICO
ARIZONA—NEVADA
Includes Grand Canyon
16-Day Bus tour
Once a month you have the opportunity to join our experienced tour escorts on this fabulous trip visiting San Francisco, Santa Barbara, Disneyland, Ensenada, Grand Canyon, Phoenix, Las Vegas and Reno with many side tours included along the way. Phone now for a detailed brochure.
DEPARTS JUNE 30 ..... TW./DB., EA. $449
CANADIAN MARITIMES
24 days by coach and air. Departs August 11, Dbl./Tw. $1025
DISNEYLAND
Via San Francisco or via Sacramento
10-DAY HOLIDAY
Our super summer Disneyland program offers departures from Victoria every Saturday from June 23rd to August 25th with a choice of tour packages. Both tours include Disneyland and 15 attractions, San Diego Zoo, Tijuana, Universal Studios, and $10,000 medical insurance. Via San Francisco includes 2 nights in San Francisco and a full city tour plus 3 full days in Disneyland. Via Sacramento gives you an extra day in Disneyland with a visit to Knott's Berry Farm included. Transportation by luxury air-conditioned washroom-equipped coach and superior accommodations all included in your fare. We stay right across from the Disneyland entrance!
DEPARTS JUNE 23, 30 JULY 7, 14, 21, 28; AUG. 4, 11, 18, 25
Family of five $229
Twin/dbl. $289
NASHVILLE AND SOUTHERN STATES
20 Days by Coach and Air Departs Sept. 6th, Tw./Dbl. $989
Holiday Company
Come bus with us!
VICTORIA BRANCH
1394 HILLSIDE
(At Cedar Hill Rd.)
595-3113
6-10

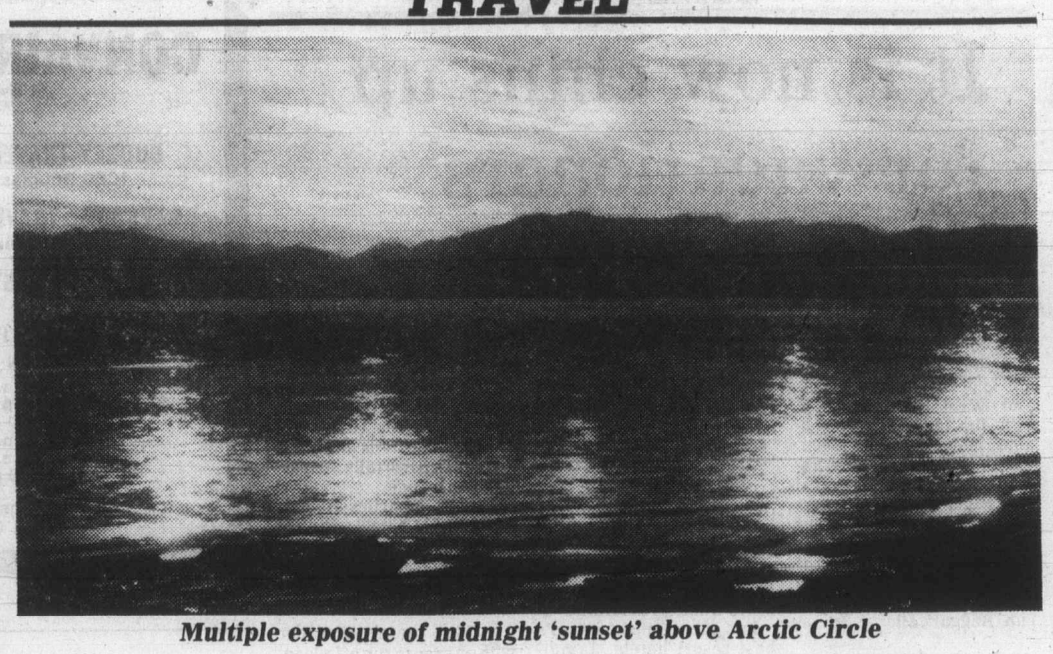

Multiple exposure of midnight 'sunset' above Arctic Circle

Insomnia only problem here

INUVIK, NWT — Summer visitors to this bustling community inside the Arctic Circle find going to bed difficult. It is not that they are having too much fun to sleep; it's because the sun doesn't set in June and July.

Imagine vacationing here in the Mackenzie Delta. At any hour you can charter a small float plane and take off for hours of angling with light tackle, fighting Arctic char along the Arctic Ocean coastline. Or wing inland to test your skill against grayling and lake trout.

Inuvik, built in the mid 1950's, is a home to 2,500 Inuit and other Canadians. It is also the commercial and transportation hub for delta communities such as Aklavik, Tuktoyaktuk and Fort McPherson.

It's easy to get to Inuvik. You can jet here from the south by Pacific Western Airlines or you can fly in from Whitehorse via Northward Airlines.

Modern accommodation and gourmet meals are available and you'll find a wide selection of top-quality handicrafts, clothing and art-work made by master Inuit craftsmen.

Rent-a-car or take a conducted tour around town. Note how pastel-coloured homes sprout up on stilts driven into the permafrost. Drop down to the waterfront and chat with crews on the barges. They brought supplies down the Mackenzie River from the southern terminal of Hay River, a thousand miles up Canada's greatest river.

This part of the western Northwest Territories is a photographer's dream. Out on the land the pingos — earth mounds with ice cores — mix with delicate flowers that carpet the endless barrens. A herd of a thousand domesticated reindeer graze near here. Friendly Inuit children will tag along as you stroll around the communities.

A side trip by chartered aircraft will take you north to the home of the seal, walrus and white whale. Farther north on Victoria Island are herds of small white Perry caribou and spottings of prowling polar bears.

Inuvik, with its campground and modern hotels, is an excellent jumping-off spot for chartered or scheduled flights to:

- Aklavik — "the place of the barrenland grizzly bear". This is also the burial place of the notorious Albert Johnson — the Mad Trapper of Rat River — on the west bank of the Mackenzie River overlooking the delta;
- Tuktoyaktuk — an Inuit community of 700 where you can fly out over the Beaufort Sea and watch the drilling ships in action, then swing south and see the reindeer ranch at Reindeer Depot;
- Sachs Harbour — home of some of the best white fox trappers in the north.

Two side trips by road are available from Inuvik, second only after the capital of Yellowknife as the largest community in the western NWT. These are to Arctic Red River, a short distance farther west. Both are small settlements surrounded by beautiful scenery.

More information on the Western Arctic from the Northwest Territories government tourism section: TravelArctic, Dept. WA, Yellowknife, NWT, Canada, X1A 2L9.

B.C. PARLOUR CAR TOURS
100% B.C. OWNED AND OPERATED
Brand new MCI highway motor coaches. Air-conditioned, washroom equipped and ample leg room. Ultimate in passenger comfort. See for yourself.
YOU ARE RIGHT ON TARGET WITH PARLOUR CAR TOURS
DISNEYLAND
AUG. 18 10 DAYS
Don't miss the bus — reserve now!
SAN FRANCISCO-DISNEYLAND-LAS VEGAS
SEPT.24 — OCT. 5 13 DAYS
RENO 7 DAYS
REGULAR SATURDAY DEPARTURES STARTING SEPT. 1/79
RENO-LAS VEGAS
OCT. 6-14 9 DAYS
DAY TRIPS
ROYAL HUDSON STEAM TRAIN
JULY 16th and 30th AUG. 13th and 20th
P.N.E.
AUG. 25
ABBOTSFORD AIR SHOW
AUG. 11 and 12
FOR INFORMATION AND RESERVATIONS CALL OUR OFFICE
MEMBERS OF VICTORIA CHAMBER OF COMMERCE; VICTORIA BETTER BUSINESS BUREAU
202—2610 DOUGLAS STREET 388-5553
BRITISH COLUMBIA PARLOUR CAR TOURS REG. # 642-5
6-10
OPERATED BY INTERNATIONAL STAGE LINES INC.

Winter in
HAWAII from $199 return from Vancouver

New CP Air Hawaii Bargain Fare. The lowest fare from Vancouver to Paradise.
Cash in. Fly CP Air from Vancouver to Honolulu between Oct. 28 & Dec. 11. Then return from Honolulu to Vancouver between Dec. 12 & 24, 1979. Please note, your departure & return *must* be within these dates to qualify for our Hawaii Bargain Fare bargain. See booking requirements below.
Charter Class Hawaii Fare.
Another great way to stretch your travel dollar from Vancouver to Honolulu.
$279 return: Oct. 28 - Dec. 11; Jan. 14 - 25
$299 return: Dec. 25 - Jan. 13; Jan. 26 - Mar. 25; Apr. 2 - 26
$349 return: Dec. 12 - 24; Mar. 26 - Apr. 1
Simple booking requirements for Hawaii Bargain & Charter Class Hawaii Fares.
• Stay anywhere from 7 to 30 days on Charter Class Hawaii Fare only.
• $50 non-refundable deposit required within 7 days of booking.
• Full payment required 30 days prior to departure.
• Seats sold on first come basis, and are in addition to regular economy fare seating.
• 10% off children 2 through 11 accompanying you on Charter Class Hawaii Fare only.
• Fly nonstop on 747s.
New Hawaii Excursion Fares.
If you'd like to add more flexible departure & return dates to your vacation simply add $60 more to the Charter Class Hawaii Fares listed above.
The Hawaii Excursion Fare is the same for both Vancouver and Victoria return flights.
• Book any time.
• Stay as long as 90 days.
• No deposit or advance payment requirements.
• 10% off children 2 through 11 accompanying you.
Winter Schedule from Vancouver.
• 7 nonstops weekly including 5 747s starting Dec. 12.
• 4 nonstops weekly including 747s every Friday & Saturday from Nov. 24 through Dec. 11.
• 3 nonstops weekly including 747s every Friday from Oct. 28 through Nov. 23.
Compare all these competitive fares with charters. Then call your travel agent or CP Air at 682-1411 in Vancouver, 382-6111 in Victoria.
"We're out to be your airline." CP Air
CP and are registered trademarks of Canadian Pacific Limited.
Prices are subject to change and to government approval and do not include taxes.

Here's a tip for your next trip to Las Vegas:

Don't gamble.
Go with Tripmakers.
AND REGAL HOLIDAY TRAVEL
Don't gamble on getting there ● You can't lose with one of our packages: Complimentary inflight beverages and meals aboard CP Air's big orange 737 jet ● Transfers from airport to hotel and return ● Three or four nights accommodation ● Services of Tripmakers Las Vegas ground staff ● and much more, from prices starting at just $179 (based on double occupancy) from Vancouver.
VEGAS SHOW GUIDES AVAILABLE
PHONE OR COME IN FOR DETAILS
REGAL HOLIDAY TRAVEL
760 BROUGHTON ST. 386-8884
6-9

FOR
TRAVEL INSURANCE
P. R. Brown and Sons Ltd.
762 Fort St.
385-3435

MONEY BELTS
PASSPORT CASES
McMartins
1605 Douglas St.

It is now chins up for vacationers in sunny Jamaica

MONTEGO BAY, Jamaica - Here where Ian Fleming knocked off his novels and Errol Flynn knocked over the ladies, a remarkable change is taking place.

You will recall how islanders panicked several years ago, when vacationers began making a wide detour around Jamaica.

For awhile it looked as if everybody would end up on a streetcorner holding a tin cup. Beggars all.

* * *

The gain in tourism was zero. Make that minus zero.

That's when the government put out the word to stop bugging foreigners. It was either that or go to jail.

The minister of tourism spoke not only of racial abuses but of a growing indifference on the part of hotel employees, cabbies and others.

Shape up, he said.

And lo and behold, they did.

With the exception of political violence in Kingston (one chap took 51 slugs not long ago), the island is as casual as a cruise to Catalina.

* * *

Besides, Kingston's on the other side of the island and there is no reason to go there in the first place. It holds nothing for the vacationer.

This side of the island is where the action is. The sybarite's side.

Off in Mobay and beyond, the disco crowd bumps and grinds at the Cave, Club Guava, the Carousel, Jamburu, Humming Bird and Ipso Facto.

Shadows play against the walls of the Witches Hideaway and the Hellfire Club at Rose Hall Inter-Continental.

And there's more, Mon, more.

"Ecstacism" is preached at Falmouth. And hedonism is practiced at Negril Beach.

* * *

Negril is a 7-mile slice of sand the likes of which posters are painted. It is also inexpensive. Cindy Clay, a 33-year-old vacationer from California, found shelter for $8 a night. And later when she ran short of cash a Jamaican couple put her up free in their hillside cottage.

At Negril Beach village vacationers sunbathe in the buff. Others merely go topless. By high noon the sands take on the appearance of a West Indies version of the Folies Bergere.

* * *

The vacationers jog, ride, play tennis, shuffleboard, volleyball and run offon picnics to Bloody Cay.

Only a small wardrobe is required at Negril. No coats or ties or cocktail dresses. Just shorts or a swimsuit. Or nothing at all. You decide.

It takes only a few hours to learn all about the new Jamaican philosophy.

ON THE GO
with Jerry Hulse

"Sheer pleasure" is preached at Mallard's Beach-Hyatt in Ocho Rios. This is a high-rise with 397 guest rooms. Vacationers snorkel, water ski and sail off to Dunn's Riverfalls.

In a survey of the island's best resort hotels, Jamaicans came up with this list: Jamaica Inn, Sans Souci, Royal Caribbean, Round Hill, Plantation Inn, Bay Rock, The Trident and Half Moon.

Half Moon? Well, perhaps, although I found it necessary to rummage for towels the first night. Next morning there was another aggravation: no hot water.

* * *

"Ah," said the manager, "you got up too early. There was plenty of hot water by 9."

That's fine for sleepyheads but what about us insomniacs? At $69 a day (the off-season single rate), should one expect to shave with cold water?

Still, I have friends who swear by Half Moon. They come for a month or more at a time, soaking up sun and rum and all the other good Jamaican things. So maybe this was just an off day.

Jamaicans as well as visitors sing praises of the snug Trident Hotel. This is in Port Antonio where Errol Flynn had his fling (he tried but failed to consume all the island's rum).

* * *

At the Trident guests dine by candlelight, surrounded by antique china, crystal and white-gloved waiters. Peacocks strut among the villas and the Blue Mountains form a spectacular backdrop.

Its 19 rooms are available for $60 to $210 a day plus $25 per person for breakfast and dinner.

You get to the Trident via a winding blossom-lined road that skirts the sea. Once arrived, there are courts for tennis, a beach for swimming and snorkeling and another for sunbathing. In the buff? Just ask the management.

* * *

Five Jamaica resorts have put together honeymoon packages for the off-season: Rose Hall Inter-Continental, the Royal Caribbean, the Ocho Rios Inter-Continental, Mallards Beach-Hyatt and the Runaway Bay Hotel and Golf Course.

At Rose Hall a three-night package will cost the newlyweds $190 or they can stay the week for $374. The price includes a basket of fruit, a glass-bottom boat trip, souvenirs, a tour and beach bag.

What it doesn't include are the meals. Lunch and dinner will cost the pair an extra $38 a day.

At the Turtle Beach Apartment Hotel in Ocho Rios, fully equipped kitchen apartments are up for grabs for $206 a week (that's per couple). Cocktails and a trip to Dunn's Riverfalls are part of the package.

Free rum parties are held at dozens of hotels one night a week. So are barbecues (which aren't free).

* * *

In case there's a reader with an urge to run off a loan, exquisite villas and homes are available in Jamaica. There's a peach in Ocho Rios that will accommodate as many as a dozen guests. The main house is a four-bedroom, four-bath castle. Next door is a cottage containing another two bedrooms.

The entiré compound faces the sea from a terraced garden. Among the extras are a yacht anchorage, dock, private tennis court and a reef for snorkelers. All needs are cared for by a staff of two cooks, a housekeeper and gardener.

To live like Errol Flynn did in his salad days comes to $990 a week in summer and $2,200 in winter.

* * *

And then there's the four-bedroom, four-bath bungalow at Discovery Bay. Built in the style of Jamaica's one-time Great Homes, it features a wraparound veranda, four-poster beds, antiques and a smashing view of Discovery Bay.

It comes with private swimming pool and a staff of seven: a cook, two maids, a pantry helper, a laundress, a gardener and chauffeur.

Guests may dine either inside or outdoors on the veranda with its sweeping view of sugar cane fields and the sea.

For eight guests the weekly rate comes to $900 in summertime and $1,600 in winter.

* * *

Finally, there's a three-bath, three-bedroom in Montego Bay that goes for a thrifty $560 a week in summertime. This is a hefty $255 off the winter rate. Included are the services of a cook, maid and gardener.

With six persons sharing the cottage, it figures out to a trifle over $13 per person a day. You can't do that even in a Holiday Inn back home. Besides, the Jamaica villa comes with its own private swimming school.

(For details about villa properties, contact Carribbean Home Rentals, 5600 N. Dixie Highway, West Palm Beach, Fla. 33407. If you're in a hurry, telephone (305) 845-0454.)

* * *

A word of wisdom for visitors: don't exchange your U.S. cash (or travelers checks) for Jamaican money. Hotels demand payment in U.S. dollars.

Lying only 90 miles south of Cuba and 500 miles south of Florida, Jamaica is perhaps the loveliest of all Caribbean Islands. Verdant peaks reach more than 7,000 feet into freshly laundered skies. Paths are scarlet with poinsettias and bougainvillea, and the sea washes against a pure blue horizon.

* * *

Nesting in the surrounding hills are mangrove hens, mountain witches, flycatchers and Jamaican nightingales. It is a land of rain forests, sandy beaches, rivers and waterfalls.

A bit of heaven soaking in the Caribbean.

MEXICO
"the Amigo Country!"
Once again the 'In' place for that holiday break. Puerto Vallarta — Mazatlan — Guadalajara . . . a true holiday BARGAIN!
● Guadalajara/Puerto Vallarta, from $579.00
● Guaralajara/Mazatlan, from $569.00
Includes:
● roundtrip air transportaion from Vancouver,
● transfers between airport and hotel,
● welcome breakfast in Guadalajara,
● sightseeing tour in Guaralajara,
● 2 nights accommodation in Guadalajara and 12 nights at your choice of hotel in Mazatlan or Puerto Vallarta.
For brochure information and reservations, contact:
BAINS INTERNATIONAL TRAVEL SERVICE LTD.
1710 Douglas St., opp. the Bay 386-6363

THE WORLD
CANBERRA 70-DAY CRUISE
P&O
Sailing San Francisco February 3, 1980
Special Cruise Features:
★ Hawaii, South Pacific and Australian ports
★ Guam and Japanese ports
★ Hong Kong with optional tour to mainland China
★ Singapore, Madras, Colombo
★ Mombasa and transit of Suez Canal
★ Port Said with optional tour to Pyramids
★ Haifa and Palma
★ Arrive Southampton in the spring, April 12th
CALL THE CRUISE SPECIALISTS!
385-1533 or 385-4312
WILLIS TRAVEL SERVICE
385-1533 578 Yates St., Victoria, B.C. 385-4312

fabulous Jamaica
It's more than a beach, it's a country.
fabulous Jamaica
It's more than a bargain, it's almost a give-away!
From $695,* 7 nights, including return airfare! Jamaica. Jungle waterfalls, tropical beaches, winding rivers and majestic mountains. There's no island like it—anywhere. Swim, golf, tennis, dance, nightclub and party in the Caribbean's lush tropical paradise. And from Los Angeles to Miami you'll fly aboard a big Western DC-10 Spaceship, complete with complimentary beverages. Then it's Air Jamaica to the island. And included in the price: roundtrip transfers, baggage handling, punch party, and more. (TPWAICH290)
*Price per person, double occupancy, including all taxes, service charges and return airfare from Vancouver on Western Airlines and Air Jamaica. Price is subject to change due to currency exchange fluctuations.
Tell your Travel Agent you want one of these exciting Western Airlines vacations. Mail this coupon today.
WESTERN AIRLINES VACATION CENTER
Vancouver A.M.F. VSP371
Vancouver, B.C. V7B 1T0
name
address
city province zip
my travel agent is
Western Airlines
Hawaii/Alaska/Mainland USA/Canada/Mexico
airJamaica
COME, WE HAVE SO MUCH TO SHOW YOU.

BC Travel 385-4732
Amity Tours Ltd.
Leisure Island Tours Ltd.
Deluxe, Owner-Escorted Coach Tours
YELLOWSTONE — GRAND TETONS
June 18 to 26 (9 days) Double $335 ea. Twin $350 ea.
Explore some of North America's most beautiful and fascinating natural wonders. Glacier Park's spectacular Going to the Sun Highway; Yellowstone's Old Faithful and Grand Canyon; Grand Teton's unbelievable mountains and Jackson Hole; Idaho's Craters of the Moon, and the incomparable gorge of the Columbia River, are some of the highlights. A leisurely tour designed to fully acquaint you with some of America's finest National Parks and their incomparable scenic beauty. A tour you won't want to miss, please phone today.
QUEEN CHARLOTTE'S EXPLORATION
June 25 to 28 (4 days) Double $365 ea. Twin $375 ea.
Visit one of the last frontiers in beautiful B.C. Fly with us on our 3rd tour of these famous islands so rich in history, culture and mythology. Includes airport transfers, taxes, flights and all transportation and meals on the islands — from Victoria and return. Tour maximum 25 persons. August tour sold out.
PACIFIC RIM NATIONAL PARK
July 3 to 5 (3 days) Double $105 ea. Twin $110 ea.
Cruise down the Alberni Canal and onto Ucluelet and Long Beach on this short relaxing holiday spent exploring part of Vancouver Island's beautiful West Coast. Lady Rose included.
DETAILED ITINERARIES AVAILABLE ON ALL TOURS
STE. No. 208-1012 DOUGLAS ST. 385-4732
Hours 9:30 to 12:30 and 1:30 to 5 Mon.-Fri.

CONMAC STAGE LINES
49 Passenger Air-Conditioned
CHARTER BUSES
PHONE 656-3012

TRAVEL AGENCY requires
MANAGER/SENIOR CONSULTANT
Minimum 3 years accredited IATA EXPERIENCE. For confidential interview phone
381-5514

CONVAIR COACH LINES LTD.
(A Division of Alpine Coach Lines of Burnaby, B.C.)
Under Contract To:
BUDGET TRAVEL LTD. 1066 Douglas St.
TOTEM TRAVEL LTD. 441 - 3147 Douglas St.
BAYSHORE TRAVEL LTD. 1622 Government St.
ALADDIN TRAVEL SERVICES LTD. 2442 Beacon Ave.
WESTERN CANADA TRAVEL SERVICE 729 Johnson St.
EFFECTIVE JUNE 1st TO SEPT. 16th, 1979.

DOMINION HOTEL	VANCOUVER AIRPORT
Lv. 8:00 a.m.	Ar. 11:05 a.m.
Ar. 4:05 p.m.	Lv. 1:00 p.m.
Lv. 10:00 a.m.	Av. 1:05 p.m.
Ar. 7:05 p.m.	Lv. 4:00 p.m.
Lv. 2:00 p.m.	Ar. 5:05 p.m.
Ar. 11:00 p.m.	Lv. 8:00 p.m.

Reservations Can Be Made Through Your Travel Agent Or Convair Direct at 386-8758

sunrise disneyland
10 DAYS BY AIR-CONDITIONED COACH FROM VICTORIA, DUNCAN, NANAIMO or COURTENAY
Departures by Bus June 30, July 21, Aug. 4, 18, Sept. 8 and December 22. Accommodation at the Quality Inn, Anaheim. Call for details of our many inclusions.
SHEILA TOUR MANAGER
OR FLY
7 NIGHTS FROM VANCOUVER
Pacific Western 737 jet from Vancouver International Airport June 23, 30, July 7, 14, 21, 28, August 4, 11, 18.
Stay 7 nights in Anaheim or San Diego or 4 nights Anaheim and 3 nights San Diego, or Los Angeles Fly-Drive.
We have other holidays available! Reno by bus from Victoria June 24, July 15, 29 Grand Canyon — 17 days from Victoria Sept. 22 Hawaii CALL TODAY!
FOR DETAILED INFORMATION PHONE YOUR TRAVEL AGENT or
382-4271 SUNRISE HOLIDAYS LTD. 2628 Quadra St.
sunrise holidays

MIX SUNSHINE WITH FUNSHINE
VISIT THE REAL HAWAII
KONA* FUNSHINE PACKAGES
FREE INDEPENDENT PACKAGES
FROM 119.50** U.S. FUNDS
INCLUDES "BIG OPTION BOOK"
WITH YOUR CHOICE OF
DEEP SEA FISHING - RENTAL CARS - GOLF - TENNIS - DIVING - HELICOPTER TOURS - CIRCLE ISLAND TOURS - LUAUS - GLASS BOTTOM BOATS - DINNER CRUISES - DINE AROUND COUPONS —— "ALL ON THE FABULOUS KONA COAST WHERE IT'S HAPPENING IN HAWAII" ——
CALL:
YOUR TRAVEL AGENT OR WESTERN AIRLINES TODAY
ATA TOURS — Aloha Airlines The Spirit of Hawaii Western Airlines
* KONA - A PLACE ON THE BIG ISLAND OF HAWAII WITH THE MOST SUPERB AND DEPENDABLE WEATHER IN THE ISLANDS — AN ANCIENT PLAYGROUND OF HAWAIIAN ROYALTY
** PRICE IS BASED ON HOTEL CHOICE AND DOES NOT INCLUDE AIRFARE PER PERSON — DOUBLE OCCUPANCY — 3 NIGHTS

TRAVELEYDEN'S
New Zealand
Nov. 4th to Nov. 27th

Again, Traveleyden's own deluxe comprehensive tour of New Zealand for Victorians is prepared. Includes air fare from Victoria, first class hotels, most meals, tour conductor. $2,550 per person dbl. occ.

TRAVELEYDEN'S
ORIENT
Nov 2nd to Nov. 24th

Visit Japan, Hong Kong, Bangkok, Kuala Lumpur, Singapore, Jakarta, Bali. From Victoria, including air fares, first-class hotels, 2 meals daily, tour guide. $2,450 per person dbl. occ.

traveleyden
388-5313 or 388-4201

DISNEYLAND $355
8 Days, 7 Nights
JAMAICA $619
Air, Hotel, 14 nights
September departures
WAIKIKI $469
15 Days, 14 Nights. Air & Hotel
LAS VEGAS $179
4 Days, 3 Nights. Air and Hotel
Starting July 1st New Prices Take Effect for RENO
4 NIGHTS AIR AND HOTEL $179
7 NIGHTS AIR AND HOTEL $209
LENTA Tours
620 ADMIRALS ROAD
VICTORIA, B.C. V9A 2N7
TELEPHONE: 384-4622
6-9

700-year-old home of the MacLeods

Dunvegan Castle, home of the Clan MacLeod and oldest inhabited castle in Scotland, is set in rolling hills of the Isle of Skye. The castle was scene of a great gathering of clan members in July, 1968.

DRURY'S TRAVEL
5A Yates Mall
388-5652

ROCKING HORSE INN
Nanoose and Parksville
Thurs., July 5 ..... $11 Incl. Lunch
GABRIOLA ISLAND
Thurs., July 12 .... $13 Incl. Smorg. Lunch
COWICHAN VALLEY AND YOUBOU
Sun., July 22 ..... $12 Incl. Smorg. Lunch
JORDAN RIVER AND Weirs Beach Resort
Sun., July 29 ..... $11 Incl. Lunch
RENO $129 Dbl. 7 days
DISNEYLAND $289 Dbl. 10 Days

HAWAII
2 Weeks AIR and HOTEL PACKAGE
$449 Cdn.
INCLUDES: Return airfair Vancouver/Honolulu via Wardair, 14 nights accommodation, limousine transfer in Waikiki. Kitchenettes are available at $479.
Western Canada Travel Service Ltd.
(Free Parking in Civic Parkade)
729 JOHNSON ST.
382-6160
Also at 6703 Sooke Rd.

IN VANCOUVER
Stay at your friendly motel and experience comfort. Direct phone, colour T.V., maid service, kitchenette, laundromat, courtesy coffee & ice. Close to downtown, recreation and ferry terminal. All at budget rates.
CANYON COURT MOTEL
1748 Capilano Rd., N. Vancouver
Phone 988-3181

EXPERIENCED
DOMESTIC/INTERNATIONAL
Travel Consultant required for progressive Victoria Travel Agency. This position offers excellent salary and company benefits.
contact:
R. D. BEECHER, MANAGER
P. LAWSON TRAVEL LTD.
386-7574

Lyon merely a way station? Author a 'beeg bag of wind'

By JOHN McPEEK

LYON, France — Want to see Gallic charm vanish? Mention to a Frenchman here that "Fielding's Guide to Europe" refers to his city as a "way station" for travelers.

Reaction:

"Your Mr. Fielding is, as you North Americans put it, ze beeg bag of wind."

The speaker, hotelier Andre Coudour, apparently reflects the attitudes of most Lyonites — an attitude of fierce pride in their Lyons (the French add an S).

And seemingly the pride has justification. As the articulate Coudour, a former French army officer who specialized in languages, explains:

"Lyons is remarkable. It is more than 2,000 years old and yet it is as modern as any metropolis in the world. We take a back seat to no one in terms of being progressive. But we also dearly love our past — the fact that we were once the Gaulish cornerstone of the Roman Empire . . . and we have magnificent ruins as proof of this."

All this passion was displayed by Coudour while he was pouring the first glasses of wine for our small group. Several glasses later, his fervor unabated, he insisted that we be his guests on a private tour of the city he loves so much.

While he went to get his car from the garage on the lower level of his small and very old hotel, the Celtic, located on Place St. Paul in the old quarter of Lyon, the conversational slack was taken up by Terry Regan, guide for the Cosmos of London tour that brought our busload of 38 travelers here during a swing through Euurope.

"We kind of look on Lyon as a secret treat, sort of a unexpected bonus for our tour groups," Regan said. "With it located nearly midway between Paris and the Riviera, almost all of our Cosmos tours pass through here, and, without fail, everyone who takes the time to explore the city is surprised and delighted as what a fascinating place it is."

Regan, a history buff, delivered a quick refresher course on Lyon, pointed out that it was founded in 43 B.C. and quickly grew into a fervent centre of Christiaity, later to become a leading city of France during the Renaissance.

"Thanks to its industry, its trade fairs, its financial power, its arts and literature, it rose to a position of one of the great cities of Europe," he said.

"It's a magical place, a city of startling contrasts. It has scads of magnificent ruins from 20 centuries ago and yet the new commercial and art centre of the city is so modern in scope and design it almost takes your breath away," said Regan, a man who is familiar with most of the world's great cities.

"No city can better reflect the past and more graphically display the future than does Lyon. The ruins include a great many unusual buildings and structures, including a theatre built by order of Augustus Caesar in 15 B.C. that seated nearly 11,000 people.

"But what truly grabs you is that almost within walking distance are acres and acres of skyscrapers and ultra-modern buildings, not the least of which is the Palais des Sports. You've got to see this arena to believe it. It has 60 different sport rooms. It's immense."

More wine was poured.

"And all of this is in a beautiful natural setting in picturesque Southern France," Rega said, describing how the city is centred where two rivers, the Rhone and Soane converge.

"The people seem to take as much pride in having 32 bridges as they do in having 24 museums."

Coudour returned and ushered us to his car at the hotel's main entrance which fronts on a street that appears almost medieval with its cobblestones and surrounding centuries-old homes and small shops.

"Lyon is very proud of this old section," Coudour said. "Property owners cannot make any changes without special permission, and it usually is given . . . only for work to maintain the originality of the buildings."

Six of us, including the host, squeezed into Coudour's sedan and within minutes rolled smoothly across a bridge and slalomed through thickening traffic as we entered the city's modern section.

Coudour soon pulled the sedan into a vast sublevel parking area and we stepped out into what appeared to be the 21st century.

"It's Europe's largest shopping centre," the beaming Coudour exclaimed.

Some place! A startling effect was achieved by an imaginative marriage of glass, steel, stone and mortar.

Level after level of sparkling black and mirrored glass, stone, textured mortar and bright metal create a wonderland of beckoning shops. And everywhere there is beauty in design — fountains and sculpture — a French masterpiece of modern art.

And Coudour hastened to assure us that it was a shopping centre for everybody.

"There are all kinds of stores, offering everything the shoppers could desire at all price ranges," he said.

After a walk of nearly an hour through the centre, our private tour continued by auto.

Bridge after bridge was crossed as Coudour pointed out the city's many historic and artistic attractions. It was a heady excursion. And the glow continued for many hours, perhaps heightened by the wine we continued to consume after our return to the hotel.

CONTINENTAL
AUSTRALIA
$497 U.S. Funds
Now, you can travel from Seattle to Sydney, Australia, and return, for as little as $497.00 U.S. Funds, plus U.S. Airport Departure Tax. Stop-overs in Honolulu and Fiji, are also permitted, on this special fare. Naturally, certain restrictions apply. Call in and see Blaney's for the details.
BLANEY'S TRAVEL SERVICE LTD.
MEMBER ASTA CANADA
Officially Licensed by the Government of British Columbia
920 DOUGLAS STREET 382-7254
1503 WILMOT PLACE 598-4531
"The Arrangers"
4-22

BEFORE THE GOODBYES . . .
Ker & Stephenson Ltd.
will give immediate attention to your baggage and accident and sickness insurance coverage on foreign or local journeys.
Call us now! Phone 385-3411 (24 hrs.)
KER & STEPHENSON LTD.
680 Broughton St., Victoria
6-10

TRY A CLUB MED HOLIDAY
★ Exciting locations all over the world.
★ Sports for every age and interest.
★ Discotheque dancing night long.
★ Carry no money. Club Med Holidays are "ALL INCLUSIVE."
Why not discover the wonders of Mexico's Yucatan Peninsula, Club Med style at Cancun — a lovely village whose grounds embrace the blue-green waters of a tranquil lagoon. Within a few hours' drive you can explore the fascinating Mayan ruins at Chichen Itaz, Uxmal and Tulum.
For Information, Reservations and Colourful Brochure Contact:
Western Canada Travel Service Ltd
Free Parking in Civic Parkade
729 JOHNSON STREET
382-6160
ALSO AT 6703 SOOKE RD., 642-4422
6-9

CAPITAL TOURS
All fares quoted are on a per person basis.

RENO TOURS
We have very limited space on our Reno departure June 17th. This is your last opportunity to be with CAPITAL TOURS at the hospitable International Dunes and the Deluxe "ONSLOW" in Reno for the Spring Season. So many have expressed the opinion that "Capital is the Best" that we're beginning to believe it. Our Escorts are "Tops", our coaches and Drivers first rate and we do have great people travelling with us. We'll be able to say "yes" to the first few people who give us a call.
Our Fall program begins Aug. 26th and every Sunday thereafter and we're hoping to 'hold the line' at $165 Dbl.

DOMINION DAY WEEKEND
June 29. Sail the "Marguerite" to Seattle. $135 Dbl: $145 Tw.
Only a few spaces left on this enjoyable and picturesque four day tour to Seattle, with an opportunity to shop, then over Stevens Pass to the colorful "Bavarian Village" and lovely "Ohme Gardens", returning via Lake Chelan and the beautiful North Cascades Highway to Seattle for the night and cruising back to Victoria on the "Marguerite".

ALASKA BUS/CRUISE
July 23 & 26: 2 Scenic 12 Day Tours From $740 (Standard Cabin)
This may be your last opportunity to sail the Inside Passage with Capital Tours on the Princess Patricia, take the Whitepass & Yukon narrow gauge Railway to Whitehorse and view the rugged beauty of the Yukon, Northern and Central B.C. along the Alaska Highway. We're currently negotiating with the Cruise Ship Companies to allow continuation of this popular Tour in 1980. One thing is quite apparent — the price will definitely be increased considerably.
If you have the desire to enjoy the beauty of the Inside Passage, the Gold Rush Trail of '98, the Yukon Territory and Northern & Central Beautiful B.C., give us a call.

HURRICANE RIDGE & OLYMPICS
Aug. 4: 4 Days of Scenic Beauty $130 Dbl: $140 Twin.
Hurricane Ridge is always a thrill, as is the beauty of the Olympic National Park, Quinault Lodge and Mount Rainier. We also allow shopping time in Seattle prior to returning to Victoria. A fine trip, not too far from home.

CRATER LAKE/YOSEMITE PARK
Aug. 11: Eleven Scenic Days $330 Dbl: $340 Twin.
To Portland the first day, then on to the rugged beauty of the Oregon Coast for a Mail Boat trip on the Rogue River. We then proceed through the Redwood Forests, East to Mount Lassen Volcanic Park, Yosemite National Park with its interesting and beautiful Rock Formations, North to unbelievably scenic Crater Lake, then home with time for shopping in Tax-Free Portland, Oregon. A delightful tour into California, avoiding the areas of extreme heat farther South.

MARITIMES COLORAMA TOUR
Sept. 22, 24 & 26. Three Departures $990 Dbl. $1020 Twin.
This has not been advertised in the paper but those who have our brochure and their friends, have already filled the first two departures and there are only 10 seats left on the 26th. We think it's only fair that everybody should know about it and have an opportunity to fly to Toronto, Bus Tour through Ontario and the Maritime Provinces and New England States at this colorful time of year. Phone for a descriptive brochure.

FUTURE INTERESTING TOURS
Fall Color Tour: Rockies & Central B.C. Sept. 22
Pacific Panorama: Oregon & California Oct. 6
Thanksgiving Tour: Harrison Hot Springs Oct. 6
Portland-Oregon Coast: Christmas Shopping? Nov. 9
Don't be disappointed — Plan ahead — People are doing it.
Call the holiday number
384-1432
384-5612
Capital Tours
215-645 Fort Street, Victoria
2nd Floor, Yarrow Bldg.
6-9

AUSTRALIA

Depart from Vancouver Dec. 2. See New Zealand, too.
Sail in grand style to Australia, New Zealand and the alluring South Pacific aboard P&O's majestic British-registered Oriana.
In 17 glorious days, you'll discover the magic of a holiday at sea. Life with international passengers. And the art of leisure—perfected by P&O after more than a century and a half of service at sea.
Set sail from Vancouver. Then follow the sun to Honolulu, lush Suva in the Fijis and Auckland, New Zealand. Arriving in Sydney when it's Summer down under.
Special for Canada—10% off.
Save 10% on Oriana's quoted U.S. fares.
Canberra departs February 3.
Or sail to Australia from San Francisco on P&O's Canberra on part of her 1980 World Cruise.
Call a travel agent now.
P&O
AP-310-6/10
P&O Princess Cruises
409 Granville Street
Vancouver, BC, V6C 1T2
Please send me information on:
☐ Oriana ☐ Canberra
Name
Address
City Province Code
My Travel Agent City

BC Travel 385-4732
Amity Tours Ltd.
Leisure Island Tours Ltd.
Deluxe Owner-Escorted Coach Tours
"B.C. AT ITS BEST"
SUMMER — 1979
TOTALLY OWNED AND OPERATED BY VICTORIANS WITH PRIDE IN THEIR PROVINCE AND CONCERN FOR THEIR TRAVELLERS.
(and a tour programme to prove it!)
Many of our summer tours are now SOLD OUT but there are some remaining with only a few seats to sell. Not at the back of our new deluxe coaches, all overnight tours feature seat rotation as well as no smoking or drinking. Leisurely sightseeing over routes chosen with an emphasis on scenic back roads have contributed in making our offerings extremely popular, so please phone and instruct us to send your detailed itineraries immediately. We hope that you might join us on one of the following this summer.
OVERNIGHT TOURS
Yellowstone, Glacier, and Grand Tetons ..... June 18 to 26 (see details in this travel section)
Queen Charlotte Exploration ..... June 25 to 28 (see details in this travel section)
Pacific Rim National Park ..... July 3 to 5 or Sept. 4 to 6 (see details in this travel section)
Northern Vancouver Island ..... July 8 to 11
Crater Lake — Mount Rainier ..... July 16 to 20
Campbell River and Sunshine Coast ..... July 19 to 21
Backcountry Roads of B.C. ..... July 28 to 30
Cariboo Trail and Barkerville ..... Aug. 5 to 9
Canada West Adventure ..... Aug. 16 to 27
Oregon Coast Relaxer ..... Aug. 20 to 25
DAY TOURS: RESERVED SEATS — FULLY ESCORTED
Salt Spring Island ..... Wed., June 13 (Hot lunch included)
Hurricane Ridge ..... SOLD OUT ..... Fri., July 6 (Lunch not included)
Harrison Hot Springs ..... Wed., July 18 (Lunch not included)
Cathedral Grove ..... Fri., July 27 (Hot lunch included)
Salt Spring Island ..... Wed., Aug. 1 (Hot lunch included)
6-9
COME AND SEE US!
We're small enough to know YOU — large enough to serve YOU
11 years in Victoria
DETAILED ITINERARIES AVAILABLE ON ALL TOURS
STE. No. 208-1012 DOUGLAS ST. 385-4732
Hours 9:30 to 12:30 and 1:30 to 5, Mon.-Fri.

Nothing like it in Middle East

By MARVINE HOWE

BAGHDAD, — Zawra Park in central Baghdad offers astonishing flights of fantasy along with the down-to-earth pleasures of eating ahnd drinking.

Visitors can stroll through a reproduction of ancient Babylon with fountains, hanging gardens and lions. Or they can sit in an airy Bedouin tent and drink sharp Arab coffee on the house. Or visit the opulent Museum of Royal Cars and see the 1936 Blue and yellow Mercedes given by Hitler to King Ghazi, the father of Iraq's last king, Faisal II.

Among the other delights of Zawra are artificial lakes with ducks, a Japanese garden, an open-air movie, a summer theater, miniature golf, an amusement park, a zoo and a large swimming pool.

Eating places are all around, from modest sandwich kiosks to the most elaborate restaurant and bars. Al Lulua, which means The Pearl, is crowned by a dome of what appears to be mother of pearl. Inside, families and couples sit on one side of the room to eat, and single men crowd the other, drinking beer for hours.

They are Iraq's newly rich class, the plumbers, mechanics and skilled construction workers who are so much in demand they can ask almost any price for their services and can afford French wine with their meals.

But most families bring their own picnics to the park. They spread their meals on the lawn or on the steps of statues and invite passing foreigners to share what they have: tasty lettuce leaves, chicken, kebab or tea, which they heat on large bottled-gas stoves.

Baghdad's city planners are trying to enlarge the city's green areas to keep pace with its growing population, which has doubled in six years to more than 3 million. They have created green Zones in the northwest and along the banks of the Tigris to cut off the winds from the desert. They have also landscaped the east bank of the river, which cuts the city down the middle. Couples stroll along the shady riverbank, children romp in playgrounds, men play chess and dominos in cafes and people come to eat the popular mazgouf, or riverfish grilled on stakes around an open wood fire.

Heavy industry has moved out of the city proper to the southern district of Daura, which has been separated by a shield of plants and trees.

A little over 1,200 years ago Baghdad was built on a circular plan that was considered a model of city planning. It has since grown into what is said is one of the most expansive cities in the world, covering am area of 330 square miles.

Fouad Radhi, the city planning service's chief engineer, says that limits to Baghdad's expansion have now been established in a master plan that sets a population ceiling of 4.5 million in the year 2000. The city should keep its present size but with greater density of built-up areas, he says.

"Baghdad will keep its circle shape and will look like a giant tent," Radhi says. There will be no limit to the height of buildings in the central area, with structures getting progressively lower toward the outer rim. The city skyline now is marked by only an occasional high-rise, such as the nearly completed 400-room Hotel al-Mansour and the ruling Baath Socialist Party's new headquarters. There are others on the way. The Sheraton ahd Meridien hotels are to be completed in less than two years.

Traditionally all Iraqi roads lead not only to, but into Baghdad. The planners are now tackling the traffic problems brought on by this tradition. Work is under way on an inner-ring road to keep cars out of the city's center, and there are plans for an outer ring. The most daring innovation had been traffic lights, introduced to the city this year. Drivers, however, are inclined to ignore the lights since they tend to blend into the decorative colored lights that abound in Baghdad.

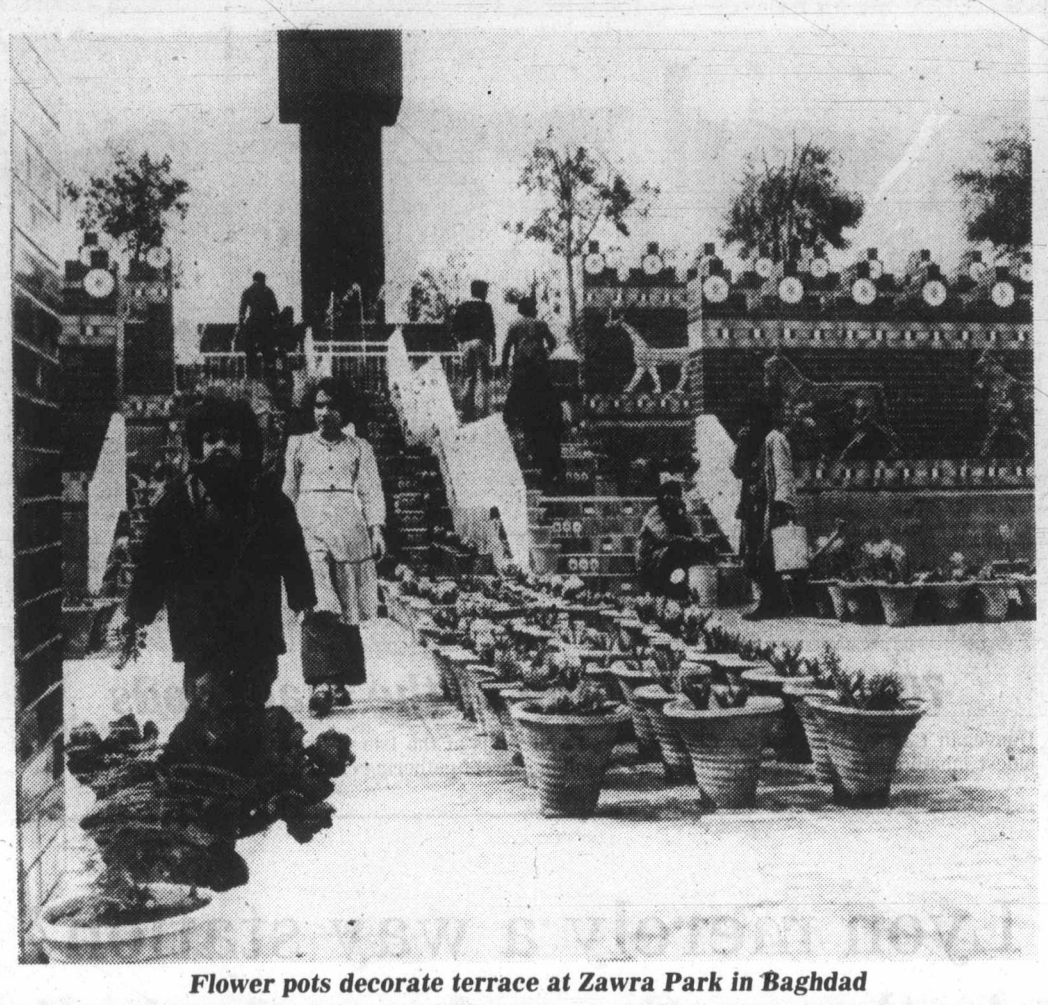

Flower pots decorate terrace at Zawra Park in Baghdad

The fashionable Mansour quarter has the largest shopping center in the Middle East. Named after the caliph who founded Baghdad in 762 A.D. the el-Mansour shopping center looks more like a palace with its thick yellow brick walls and turrets. The first shop opened a year ago and offers Iraqi-made polyester shirts for two Iraqi dinars, or $6. Shoe shops sell sturdy Iraqi-made shoes for $13 to $15. There is also a booking and information bureau for the local bus company, a bank, snackbars and a playground outside to occupy children while mothers are shopping.

The upper floors are still under construction, but the supermarket opened last month and has become one of the most popular places in town. Guards stand at the door to keep crowds of curious children outside while inside there are endless lines at the cashiers

The new supermarket offers an array of Iraqi-made products — soaps, detergents, toothpaste, ketchup, steak sauce, rice, banana concentrate fruit juices. It also offers Bulgarian jams, cheese and peas; Dutch vegetable oil and cocoa; Danish luncheon meat, English cornflakes and Jordanian gin, vodka and Scotch whisky.

While Iraqis flock to the shopping center, foreign visitors generally prefer the old, arcaded souks downtown. There is the copper souk, where pots and pithers are beaten into shape amid a deafening din, or the rug souk, with its splendid hand-woven carpets in violent oranges, pinks and reds. But even the ancient bazaars are getting modern wares and are full of plastic shoes and jeans.

British Columbia and the Canadian Rockies

will be as close as the picture windows of your luxury coach when you join a Pacific Coach Lines deluxe escorted tour.

Explore Vancouver Island and the rugged Sunshine Coast or travel through the Rockies to Fairmont Hot Springs, Kootenays and the Okanagan on our seven-day tours.

Spend four extra days and let us introduce you to Vancouver Island, take you on a spectacular 273-mile (440-km) cruise through the Inside Passage, and treat you to the beauties of Jasper, Banff, Lake Louise, the Okanagan, Merritt Valley, and the awesome Fraser Canyon.

Tour prices range from $295 to $645 Canadian per person sharing double accommodation.

FREQUENT DEPARTURES THROUGH THIS SUMMER

CALL US FOR FURTHER DETAILS AND A COPY OF OUR COLOUR BROCHURE

TOTEM TRAVEL

Hillside 595-1181 | Mayfair 386-3277
Duncan Mall 748-2594 | Port Alberni 723-8138

1980's extraordinary World Cruise gives you the South Pacific, Asia, Africa & South America.

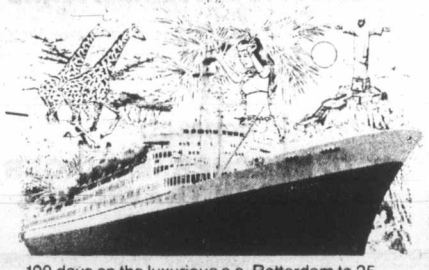

100 days on the luxurious s.s. Rotterdam to 25 exciting ports (including 16 new destinations for 1980). Sail westward into the sun from New York January 9; from Port Everglades January 11.

For more information, call us. The s.s. Rotterdam is registered in the Netherlands Antilles.

Holland America 22nd World Cruise

FOR ADDITIONAL INFORMATION COME IN OR PHONE

ANCHOR TRAVEL CRUISE HEADQUARTERS 595-1232 6-9

1964 Fort Street at Foul Bay

HAWAII FOR FALL AND WINTER!

By booking now, you can have the dates and accommodation YOU want. Holiday in the sun and sand for 1 week or 3 months, however long you like. Give us a date and we will arrange the holiday for you. Deposits are refundable, transfers included. Depart VICTORIA.

traveleyden

768 FORT ST. 388-5313 or 388-4201 6-9

RENO

FLY
2 Nights, 3 Days,
From Victoria, incl. air, hotel, and package.
Longer if you like. Ask for Leo Shields.
P.P. Sharing,
$228.00 (Can.)

BUS
7 Days
From Victoria. 3 Days in Reno, includes hotel and package, plus side trips.
P.P. Sharing,
$159.00 (Can.)

traveleyden

768 FORT ST.
388-5313 or 388-4201

CARGO SHIP CRUISES

SOUTH SEAS
About 45 days—
Sail San Francisco
75 to 100 passengers

SOUTH AMERICA
About 66 days—
Sail Vancouver
75 to 100 Passengers

CALL IN TODAY
FOR DETAILS AND BOOKINGS
"The Cruise Specialists" 6-9

WILLIS TRAVEL SERVICE

578 Yates 385-4312
Opposite Post Office
For Personalized Service

Holidays by Wardair®

FROM $261 TO $291 ROUND TRIP
PRICES INCLUDE FUEL SURCHARGES

HAWAII

This summer, try it à la carte!

Mix-and-match your own holiday package to Hawaii this summer. You decide when you want to go, where you want to stay — and for how long! Whether you want to island-hop, rent a car. YOU tell US! There's just as much to go for in summer as there is in winter: Waikiki is just as lively, the outer islands just as lovely . . . and it costs less. Give Thomas Cook a call and say you'd like Hawaii a la carte — Wardair-style.

YOU CAN BOOK A FLIGHT ONLY FROM $261 TO $291 ROUND TRIP (Prices include fuel surcharge)

YOU CAN BOOK A FLIGHT & HOTEL Choose from 5 islands, 30 hotels, 16 condominiums

YOU CAN BOOK AN INTER-ISLAND FLIGHT FROM $58 for Oahu/Maui return full adult fare (at time of printing).

YOU CAN BOOK A CAR-RENTAL FROM $15 A DAY Compact model with unlimited mileage.

CHILD FARE (age 2-11 inclusive) FROM $235 TO $262 ROUND TRIP (includes fuel surcharge)

ABC FLIGHTS MUST BE BOOKED AT LEAST 30 DAYS AHEAD. NON-STOP FLIGHTS VIA WARDAIR 747 DEPART VANCOUVER EVERY FRIDAY TILL OCTOBER 26 AND EVERY SATURDAY TILL OCTOBER 27.

ALL PRICES INCLUDE CURRENT FUEL SURCHARGE

Prices quoted are per person in Canadian Dollars. These Wardair flights depart Vancouver International Airport and are chartered by International Vacations Ltd. (Intervac) under the Advance Booking Charter provisions of the Air Carrier Regulations and have been approved by the Air Transport Committee of the Air Transport Commission. A non-refundable deposit of $50 per person must be received by Intervac within 7 days of booking. Balance of fare payable no later than 42 days prior to departure or at time of booking. **Not included:** $8 Canadian Departure Tax (payable with balance of fare) and applicable foreign taxes. Fare Protection Insurance available from Intervac for $8 per person. Aircraft type subject to change without notice. Please check individual flight availability with Thomas Cook as some flights may be sold out.

AMERICAN EXPRESS • VISA • MASTER CHARGE accepted.

For complete details, call

Thomas Cook

Victoria 388-7811
1322 Douglas St. V8W 2E8
Vancouver 688-0231
416 Seymour St.

The Trusted Name in Travel Everywhere

®Registered trade name of International Vacations Ltd. (Intervac)

6-9

Intervac A Wardair Company

06/08 13:12 ADS 236THOMASCOK VER-02 BY-GDH DEPTH-001.3" PAGE-TSAT PUB-06/09

Tequila is drunk straight

By ALAN RIDING

AMATITAN, MEXICO — Most visitors to Mexico toast their arrival here with perhaps the only Spanish words they know: "Una margarita por favor." But at nearby tables, Mexicans turn up their noses. Margaritas are for gringos, tequila is for hombres.

Folklore demands that all national drinks be drunk straight, or so claim the Scots with their Scotch and the Russians with their vodka. And so it is with tequila — straight or, at most, followed by a dab of salt and lemon on the tongue.

★ ★ ★

But for the final word on tradition, who better than the owners of Tequila Herradura, makers of the oldest tequila? It was in this tiny village 30 miles north of Guadalajara that tequila was reputedly first distilled centuries ago, while the Herradura brand name has been on the market since 1870.

★ ★ ★

So after a hot morning touring fields of agave plants, from which the drink is made, three bottles of variously aged tequila were brought to the shaded gardens of the San Jose del Refugio hacienda. A visitor dutifully took his potion straight, but not so the guardians of tradition. Pablo Romo, whose famly owns the company, mixed his with lemon soda and ice, while his cousin, Carlos Ugarte, poured Coco-Cola into his tequila.

"You can drink it as you like," argued Ugarte, who manages the hacienda. "Some people find it too strong straight, so you can mix it like any other drink. I guess that's the American influence."

Most Mexicans, though, still prefer their national drink straight, sometimes adding a few drops of lemon and salt to it or, in more ritualistic style, taking a sip of tequila followed by a taste of salt licked from the back of the hand and then a squeeze of lemon directly into the mouth. "That's the way we drink it," tourist guides tell visitors, who feel safer with their less potent margaritas.

Mexicans also often drink tequila accompanied by a chaser known as "sangrita," consisting of orange juice, tomatoes, salt, sugar and chili. A more explosive chaser, however, is beer.

Tequila originates in the state of Jalisco and, more specifically, in the Valley of Tequila north of Guadalajara. The two largest producers, Sauza and Cuervo, who between them account for 70 per cent of production, have their main distilling plants in the town of Tequila, eight miles from this village.

The entire region is semi-arid, capable of sustaining little more than the blue agave plant, a form of cactus that requires seven or eight years of slow growth before it is ready for harvesting. This itself is a problem. Most peasant farmers cannot wait that long for their revenue, so many have switched crops. Just as demand for tequila has begun to skyrocket, the shortage of agave has forced some makers to mix in other natural sugars.

★ ★ ★

The production process is simple. The tall leaves of the plant are cut away to reveal a round "head" or "heart," which normally weighs between 100 and 200 pounds. The "head" is of a fibrous consistency, but it contains juices that turn to sugar when baked in a large oven. The head is then crushed, separating the fiber from the juices, which are carried to a vat for fermentation.

★ ★ ★

Two stages of distillation follow before the tequila, now as clear as water, is left to mature in wooden barrels. The so-called "white" tequila is kept for between 30 and 45 days, and the more expensive anejo tequila, which turns a golden color, may be aged for as long as three years before bottling.

A rougher variant of tequila — made from a different agave plant — is mezcal, perhaps memorable to foreigners only because each bottle carries an obligatory cactus worm at the bottom.

★ ★ ★

Yet another species of agave, known as the maguey, produces pulque, a syrupy kind of beer that is widely consumed by poor Mexicans in the countryside and in urban cantinas or bars.

The drinking tradition of pulque is also no secret: You drink as much as you can.

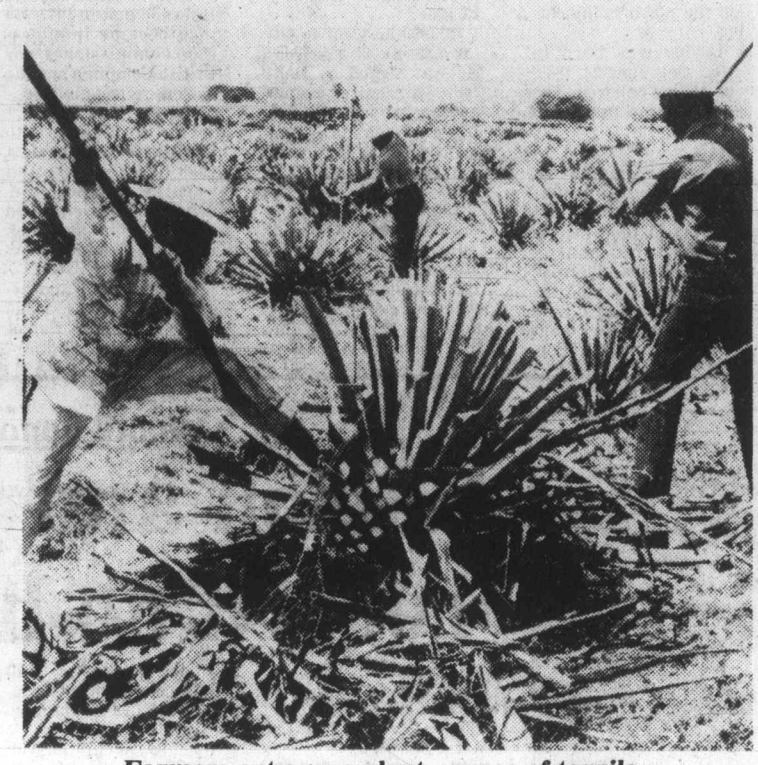

Farmers cut agave plant, source of tequila

DESTINATIONS

ALASKA CRUISES

One week cruises from Vancouver aboard Strand's S.S. Vera Cruz sailing the spectacular Inside Passage, including Juneau, Ketchikan, Wrangell and breathtaking Glacier Bay. Departures every Saturday until September 8, 1979.

SEE US NOW FOR SPECIAL SAVINGS ON SELECTED BETTER GRADE ACCOMMODATION

MEMBERS and NON-MEMBERS WELCOMED
FREE PARKING
382-9202
BCAA Travel Agency
1075 Pandora Ave., Victoria
6-10

Princess Tours
MINI CRUISES TO CALIFORNIA
FROM VICTORIA TO SAN FRANCISCO
ON THE
"LOVE BOAT" PACIFIC PRINCESS

DEPARTURES: June 28, July 10, 22, Aug. 3, 15, 27 and Sept. 8, 20
$262 per person U.S. Funds

SPECIAL SAILING FROM VANCOUVER
DEPART SEPTEMBER 10 ON THE "ISLAND PRINCESS" VISITING SEATTLE, SAN FRANCISCO and LOS ANGELES

These mini cruises present the perfect opportunity for the first time traveller to give luxury cruising a try.

WE HAVE SEVERAL LADIES WISHING TO SHARE ACCOMMODATIONS ON OUR MINI CRUISES. CONTACT US FOR FURTHER DETAILS.

Call Today!
WESTERN CANADA TRAVEL SERVICE LTD.
729 JOHNSON 382-6160
Also at 6703 SOOKE RD.
6-3

Holidays by Wardair®

FROM $514 TO $614 ROUND TRIP
PRICES INCLUDE CURRENT FUEL SURCHARGES

AMSTERDAM

FROM VANCOUVER VIA CALGARY BY WARDAIR B-747 EVERY TUESDAY TO OCTOBER 2

Amsterdam, known as the "Venice of the North" is one of the great cities of Europe. Days can be spent exploring the maze of canals, old cobbled streets, fabulous stores and interesting museums. At night you'll find this lively city full of fine restaurants and glittering entertainment. And, you can plan a tour to see Brussels, Paris and Luxembourg . . . it's all so easy from Amsterdam!

FROM $544 TO $644 ROUND TRIP
PRICES INCLUDE CURRENT FUEL SURCHARGES

FRANKFURT

FROM VANCOUVER VIA EDMONTON BY WARDAIR B-747 EVERY SUNDAY TO OCTOBER 21

Make Frankfurt your "Gateway to Europe". From here you can discover the fairy-tale castles on the Rhine, buy a cuckoo clock in the Black Forest, visit Innsbruck in Austria or climb a mountain in Switzerland. Even cities with magic names like Prague and Vienna are closer to Frankfurt than you would imagine!

ONLY ROUND TRIPS CAN BE BOOKED AND YOU MUST BOOK AT LEAST 30 DAYS IN ADVANCE.

ONE-PRICE CHILD FARES
(ages 2 to 11 inclusive)
AMSTERDAM $404 FRANKFURT $414
ROUND TRIP
(Current fuel surcharges included)

"Wardair Class" means . . .
Economical air travel without sacrificing our high standards of service. On every flight our friendly flight attendants will offer you stereo headsets, your choice of beverages, a tasty snack and a delicious hot meal with a selection of chateaux wines and liqueurs . . . all included in your fare.

All wide-body jetliners . . . you fly non-stop on a Boeing 747 which means you experience the extra room and comfort you want while flying to your destination.

Hotel accommodation, rent-a-cars, ask your travel agent. We'll book them for you.

It's all part of "Wardair Class" service.
Book early for the flight of your choice as space is limited and subject to availability.

Prices quoted are per person in Canadian dollars. These Wardair flights depart from Vancouver International Airport and are chartered by International Vacations Ltd. (Intervac) under the Advance Booking Charter provisions of the Air Carrier Regulations and have been approved by the Air Transport Committee of the Canadian Transport Commission. A non-refundable deposit of $50 per person must be received by Intervac within 7 days of booking. Balance of fare payable no later than 42 days prior to departure or at time of booking. **Not included:** $8 Canadian Departure Tax (payable with balance of fare) and applicable foreign taxes: Fare Protection Insurance available from Intervac for $8 per person. Aircraft type subject to change without notice.

AMERICAN EXPRESS • VISA • MASTER CHARGE accepted

PLEASE CHECK INDIVIDUAL FLIGHT AVAILABILITY AS SOME FLIGHTS MAY BE SOLD OUT.

SEE A TRAVEL AGENT

® Registered tradename of International Vacations Ltd. (Intervac).

Intervac
A Wardair Company

Hockey great Cyclone Taylor dies in sleep

VANCOUVER (CP) — Hockey great Fred (Cyclone) Taylor died in his sleep early Saturday at a private nursing home in Vancouver two weeks short of his 94th birthday.

Taylor was admitted to the Hockey Hall of Fame in 1947 — the first living member to be admitted.

He was one of the last 60-minute players in professional hockey and was described by many observers during his career as the greatest of all players.

Eddie Shore of Boston Bruins said there was no comparison between Taylor and players of Shore's day. Lester Patrick, at that time manager of New York Rangers, said Taylor was the best hockey player of all time.

Taylor ended his 18-year pro career in 1923 with more than 500 points at a time when assists were rarely counted.

In seven seasons with the Vancouver Millionaires — from 1913 to 1919 — he scored 245 points, including 148 goals, in 126 games. He was league scoring champion for five of those seasons. In the 1918-19 season, Taylor had 32 goals in 18 games.

Taylor led the Millionaires to a Stanley Cup victory in 1915.

He despised rough play, saying he was paid to play hockey and not sit in the penalty box. Taylor said he didn't think he averaged more than four penalties a season.

He ascribed his amazing skating ability and speed as a gift from God.

Three decades after ending his playing career, Taylor weighed only three pounds over his playing weight of 165 pounds.

He earned the nickname Cyclone while playing with Ottawa Senators in 1909. Taylor scored five goals in his first game and an Ottawa sports writer wrote: "He may have been known as the whirlwind of the International League but he certainly is the cyclone of the Eastern Canada Senior Hockey League."

Former hockey great Newsy Lalonde said few players today can skate as fast forward as Cyclone did backwards.

In 1910, while with Renfrew Millionaires in Ontario, he skated backwards through the entire opposing team, circled the goal, and scored, still skating backwards.

Taylor played every position except goal. He became the highest paid player of his day and made all-star each season. A rushing defenceman, Taylor played on two Stanley Cup championship teams and twice led the playoffs in scoring.

Taylor was born in Tara, Ont. June 23, 1885, one of five children. The family later moved to Listowel, Ont.

His first sport interests were soccer and lacrosse. In 1902 and 1904 he played on Ontario championship hockey teams and was a lacrosse star with Listowel, Ottawa and Vancouver.

The first hockey team to pay Taylor was Portage La Prairie of the Manitoba Senior League. From there, he went to Houghton, Michigan, and Portage Lakes of the International Hockey League.

In 1909 he went to Ottawa for $1,000 a season. He was signed by Renfrew Millionaires in 1910 and was paid $5,250 for a 12-game season — the highest salary ever paid a hockey player at that time.

Taylor returned to Ottawa two seasons later.

He joined Vancouver Millionaires for the 1912-1913 season and was with them for seven seasons during which time the team dominated the Pacific Coast League and won the Stanley Cup in 1915.

He returned to hockey in 1937 as president of the Pacific Coast League in 1937, and quit in 1941. He then became immigration commissioner for British Columbia and the Yukon, retiring in 1950.

Taylor flew to the USSR with Kelowna on a 1958 hockey tour, and when he returned, predicted the Soviet Union would, within a decade, rival and Canadian hockey league.

His last public appearance was two weeks ago at the B.C. Sports Hall of Fame banquet.

Taylor
. . . at 1978 ceremony

jim tang

HAROLD BALLARD is fighting inflation again, season ticket-holders being informed that watching **Toronto Maple Leafs** from the best seats next season will cost $15 a game, a 25 per cent boost. The $10 seats have gone up to $12 and all other seats have been increased by one dollar...most misleading hockey gossip since the Stanley Cup final was front-paged by a Montreal newspaper, which claimed it "had learned" the Maple Leafs were actively pursuing **Scotty Bowman** to act as general-manager with **Don Cherry** as coach. Ballard could probably afford the pair, but he certainly wouldn't think seriously about it. Later information is that he never even made an offer to Cherry...so many home runs are being hit this season that **Roger Maris** could lose that record of 61. **Dave Kingman**, close to the pace with 19 in less than one-third of the schedule and playing in helpful Wrigley Field, may be the most likely record-breaker but it wouldn't take much of a splurge to put several other clouters in contention...the Ontario Supreme Court has decided the Ontario Jockey Club shouldn't have imposed a 10-year suspension on **Thomas E. Sawyer** for allegedly driving a standardbred in such a fashion it wouldn't finish in the first three. It lifted the sentence and awarded costs to the owner-trainer-driver. The OJC could be wondering if apprentice-jockey **Gary Gibson**, suspended for five years when he was found in possession of a "joint" (electrical device) after a race, will go the same route...it's a small thing but it irritates to keep being told that golfers shot "identical" scores and that teams have "identical" records. There have never been identical rounds of golf nor identical team records, just the same scores or the same number of wins and losses...it's 40 years old now, and if it isn't already the oldest record in sports it probably will be in time. It's the 886 tenpin series rolled in 1939 by Allie Brandt of Lockport, N.Y. — a 297-300-289 effort which requires a minimum of 33 of a possible 36 strikes...

* * *

KEN DOBSON, a report says, hasn't come down since the junior **Al Beasley** guided him into a 20-pound salmon off Beechey Head last Wednesday and it wouldn't surprise if he took wing to Montreal to tell the story to old cronies...**Montreal Canadiens** may have blown one early last season when they turned down a bargain-price chance to acquire **Brad Maxwell**, who got off to a bad start. But the young Victoria defenceman wound up being voted the most valuable of the **Minnesota North Stars** and it would take quite an offer to get him now...Canadiens are caught without a first-round choice in a year when it seems likely that the NHL draft will include 18 and 19-year-olds and there is a report they are trying to get one of Minnesota's two first-round spots in return for retired-defenceman **Bill Nyrop**. And it's said that the North Stars are holding out for a package which would also included **Doug Risebrough** and **Peter Marsh**...**Elvin Hayes**, who can be devastating when in top form, thought he had rid himself of the reputation that he couldn't produce in the clutch when **Washington Bullets** won the National Basketball Association championship last year. But in five games against the winning **Seattle SuperSonics** this year, Hayes managed only 14 fourth-quarter points and will be hearing it all again...for those who are pushing for the 1984 Winter Olympics in Vancouver and making the old, old claim they would likely show a profit, there's a report from Los Angeles of some interest. Los Angeles-mayor **Tom Bradley** estimated in 1977 that it would cost his city only $33.5 million to stage the 1980 Olympic Games. Now Bradley is seeking a $141.2 million federal appropriation, but it doesn't end there. **Peter V. Ueberroth**, president of the Los Angeles organizing committee, estimates that the $141.2 million is only about one-quarter of what Los Angeles will need to stage the games. Shades of Montreal...with football again in the news it reminds about the enthusiastic Seattle announcer who in a pre-game dissertation last year said to his listeners "So you think the Seahawks are pushovers, do you? Well, you're going to learn something today. This ball club can move the ball up and down the field."

* * *

BOB BURROWS is doing for **Edmonton Langs** what he used to do for **Victoria Bates** and **Victoria Budgets**. Catching every game for the Western Major Fastball League club, he is hitting more than .300 and as of Saturday morning had six home runs...one of Burrows' rivals is fellow-townsman **Pete Duncan**, who pitched in minor professional baseball for some years and is now a third-baseman for the WMFL **Red Deer Yamahas**...Victorian **Wayne Isbister** is the leading trainer at Exhibition Park, the latest report showing that he had saddled 16 winners...best wishes to **Sam Swetnam**, spending golf time in hospital because of surgery...**Neil DeMacedo**, a comparative newcomer to horse racing, has been using the word purchase in namimg his horses — **First Purchase, General Purchase**, et al — but **Foolish Purchase** isn't one of his steeds although he will allow he might have made one...the deaths of **Frank Frederickson** and **Cyclone Taylor** bring a great sense of loss to old-time hockey fans. They were as outstanding in their day as **Bobby Hull** and **Gordie Howe** of a later era...there can't be many left who were here when Frederickson played in Victoria, first for the Aristocrats and then for the Cougars, but could there be a reader who was there to see Frederickson score twice in the last game of the series when Cougars, the last team outside the NHL to win the Stanley Cup, defeated Montreal Canadiens in the 1925 final?...we are reminded again that our sense of values are out of kilter when a rookie gets a $650,000-a-year contract to play professional basketball and **Los Angeles Aztecs** of the North American Soccer League pay another club in their league $600,000 just for the right to pay much more to **Johann Cruyff**, great but past his prime...but then what can one expect in an age when a well-known agent is anxious to add to his clients a fellow named **Ted Giannoulas**, who has became famous, and could actually become rich, for doing silly things dressed as a chicken. If things like the San Diego chicken are needed to entertain fans, then sport is indeed in a bad way...at his best **Pete Maravich** is perhaps basketball's most-spectacular player, and after watching him in a college game one night, promotions-manager **Joe Arzivino** of the **Harlem Globetrotters** was moved to comment that "He's so fantastic we'd integrate to get him."

Kern receives caricature from manager Jack Bell

Quesnel driver keeps Daffodil Cup honors

Doug Larson wended his way down to Victoria from the interior of B.C. and reclaimed his crown Saturday night.

The Quesnel driver hung on to the Daffodil Cup, winning the 19th annual main event for super-modified cars at Western Speedway.

Larson, who also holds the track record, didn't match his own standard before 2,735 fans Saturday but was good enough to outdistance 17 other starters in the 50-lap feature race.

Larson hung in from the start, doing fierce battle in the early going with Seattle's Rebel Jackson and Gordie Stuart of Alder Manor, Wash.

The B.C. driver grabbed possession of the lead for keeps on the 33rd lap.

Stuart ceased to be a threat on the 19th, when he lost the lead and was forced to pull out of the race.

That's when Vancouver's Jack Cross spun out and collided with the front-runner. Stuart's car was badly damaged. It lost a wheel and Stuart was through for the night.

Jackson took over at that point and hung on until Larson assumed control on lap No. 33.

The Seattle driver held on for a second-place finish and Cross came home third. Marty White of Kamloops rolled in fourth.

Local driver Jerry Vantreight started out well in the feature.

He was up with the leaders until the 25th lap. Then something blew in his motor.

Vantreight's machine was forced to limp the rest of the way home, driven under greatly reduced power. He placed last among the 13 finishers.

Gary Miller, driving a 700-horsepower Tipka — the only rear-engine automobile at the Speedway — had a poor time in trials but managed better in the heats.

However, Miller had his troubles in the feature, spinning out twice and placing well back.

Spokane's Sneva brothers, anxiously awaited by the crowd, were delayed at the ferry crossing and didn't show up in time to take part in any of the races.

A Dash: 1. Pat Jessmore, Winthrope, Wash; 2. Jack Cross, Vancouver; 3. Doug Larsen, Quesnel; 4. Marty White, Kamloops.
B Dash: 1. Lloyd Evy, Calgary; 2. Don Kynoch, Spruce Grove; 3. Ken Svensen, Nanaimo; 4. Stan Crisswell, Sultan, Wash.
First heat: 1. Randy Johnson, Spokane; 2. Evy; 3. Svensen; 4. Ken Kennedy, Vancouver.
Second heat: 1. Kynoch; 2. Crisswell; 3. Kennedy; 4. Joe Johansen, Sultan.
Fast heat: 1. Gary Miller, Calgary; 2. Gord Stuart, Alder Manor, Wash.; 3. White; 4. Larsen.
Main event: 1. Larson; 2. Rebel Jackson, Seattle; 3. Cross; 4. White.

Tourneys end today

Mears Realty of the Heywood Avenue League and Eldorado Hotel of Vancouver are the only unbeaten teams remaining in the Capital Builders invitational men's softball tournament.

The Realtors defeated Sidney Hotel 1-0, Cassidy Hotel of Nanaimo 9-8 and Birch Builders of the Macdonald Park league 4-0.

Eldorado was triumphant over Remco Office Systems (9-1); Charlie Haggard of Nanaimo (4-3); and Labatts (4-1).

The tournament continues today at Macdonald Park.

Meanwhile, in Wally Yeamans women's tourney play at Hyacinth Park, four teams advanced to today's semi-finals.

VI-90, with a 1-0 record, Nanaimo, at 2-0 and Bemister's Welding and Vancouver Merchants, each 1-1, battle for the title today, starting at 11 a.m.

Today's menu

SOFTBALL

8 a.m. — Final day of play in fourth annual Capital Builders-Labatts invitational men's tournament, Macdonald Park.

10:45 a.m., 2, 4 and 6:45 p.m. — Stuffy McGinnis Men's League: Port Angeles vs. Seaboard (doubleheader); Sidney Juniors vs. Strandlunds (exhibition); Sidney Juniors vs. Juan de Fuca (exhibition); K & R Sooke vs. Juan de Fuca, Central Park.

11 a.m. — Continuation of Wally Yeamans invitational women's tournament, Hyacinth Park.

1 and 3 p.m. — Heywood Men's League: Athletics vs. Ingraham (doubleheader), Heywood Avenue Park.

BASEBALL

1 and 3 p.m. — Victoria Senior Amateur League: Lumberworld vs. Warehouse (doubleheader), Lambrick Park.

CRICKET

1 p.m. — District Association, 40-overs matches: Oak Bay vs. Incogs, Windsor Park; Castaways vs. Albion, Beacon Hill Park; Cowichan vs. Alcos, Shawnigan Lake.

MONDAY

HARNESS RACING

5:30 p.m. — Parade to post, Sandown Raceway.

BASEBALL

6:30 p.m. — Senior Amateur League: Farmers vs. Cosmos, Lambrick Park.

SOFTBALL

6:30 p.m. — Senior Women's League: Butler Bros. vs. VI-90; Breakers vs. Strathcona Stingers, Hyacinth Park.

6:45 p.m. — Macdonald Park Men's League: Saints vs. Victoria Ambulance; Birch Builders vs. Mayfair Insurance, Macdonald Park.

Bo, Nun win

CALGARY (CP) — Bo Mearns of Victoria shook loose from a flu bug to win the $10,000 Royal Bank Challenge Cup Saturday at the Spruce Meadows National horse show. Mearns and her horse, The Flying Nun, was the only combination to negotiate a second clean ride in a four-horse jump-off.

The Colonel honored

Wilson and Smith record no-hitters

BY STAN COOPER

It was only fitting that on the night of The Colonel pitchers stole the show for Victoria Budgets.

With a gathering of about 850 fans at Royal Athletic Park to pay tribute to former-Budget ace Stan "The Colonel" Kern, Dave Wilson and Mark Smith turned in superlative efforts in 9-0 and 8-0 no-hit wins over Edmonton Crown Well Oilers in a senior "A" men's fastball exhibition doubleheader.

Wilson hurled the first Victoria no-hitter of the season in the opener, allowing only Jim Lund to reach base on a fifth-inning base on balls. The hard—throwing righthander struck out eight in boosting his record to 8-2 and lowering his earned-run average to a team-leading 0.56 in 56 2/3 innings.

Smith, a lefthanded rookie, kept Edmonton hitters off balance with a sizzling fastball and finished with 13 strikeouts. Catcher Doug Joy drew a second-inning base on balls but was thrown out attempting to steal second base so Smith faced the minimum 21 batters.

The Edmonton squad failed to score a run in 28 straight innings, Dave Ruthowsky and Andy Konopacki posting 6-0 shutouts on Friday in the opening doubleheader of the Super Series.

But the hurlers were overshadowed in part by Kern, the husky righthander who thrilled fans here from 1973 to 1977 with Budget-predecessor Victoria Bate Construction and finished a 13-year career in 1978 with the Budgets.

An Edmonton product, Kern was showered with gifts during a between-games ceremony and was presented with his No. 7 jersey which was officially retired in his honor.

"I don't know if I really deserved all this," the quiet-spoken Kern said following the presentations. "I enjoyed playing in Victoria and turned down several good offers over the years. I have other interests now (he's in the tool rental business with former-manager Joe Patterson) and I'm getting a kick out of coaching a pee wee "A" boys team in Langford."

Kern, who appeared in 10 Canadian championships and made the all-star team in 1975, counts the 1975 victory in Oshawa as the high point of his career.

"I've always enjoyed winning and admit to being the worst loser in the world, so winning the national championship for the first time was my biggest thrill."

And although he has a fear of air travel, Kern said he has had thoughts about the upcoming Pan-American Games in San Juan, Puerto Rico next month. Budgets will represent Canada in the softball competition.

"If I was with the team, I'd drive to Florida and take the plane from there," Kern laughed. "I always enjoyed driving to the nationals in Eastern Canada where ever they were."

Kern feels the current edition of the Budgets is among the strongest-ever but he feels the club is still a little weak at the plate.

"I'm not trying to tell the coach what to do but this club needs Harvey (field manager Harvey Stevenson) swinging the bat more. When Harvey was hitting well, we always played well."

Edmonton	000	000	0	0	2
BUDGETS	105	012	x	9	0

Wayne Jeske, Larry Gartner (3) and Jim Lund. Dave Wilson and Sonny Phillips. **HR:** Budgets — Bob Walton.

Second game

Edmonton	000	000	0	0	2
BUDGETS	311	102	x	8	0

Bob Fisher and Doug Joy. Mark Smith and Phillips. **HR:** Budgets — Walton.

Richmond tops as Legion bows

RICHMOND — Using Esquimalt Legion as a springboard, Richmond Roadrunners vaulted into first place of the Western Canada Major Junior Lacrosse League Saturday night.

Roadrunners edged Legion 15-13 to move ahead of Minto Cup champion Burnaby Cablevision, idle Saturday, by one point.

Legion, slipping to 5-5-1, remains in a third-place tie with New Westminster Salmonbellies, who come into Esquimalt Sports Centre Tuesday at 8 p.m.

Greg Jensen scored three goals to lead Richmond while Bob Grant, Mike Amos and Art Hazell had two each.

Russ Kennedy was Esquimalt's big gun, firing four goals and drawing four more assists.

Tarey Pollock scored three times, Jim Boyd had two and Rav Pallan, Rob Reid, Bruce Alexander and Ed Van Dyk provided singles. Van Dyk assisted four times.

Roadrunners, who trailed 6-5 in the first period but led 9-8 after the second, scored four quick goals on starter Mike Duch, who got little support from his teammates and was replaced at 3:28 by Bill Thomas.

Legion battled back to tie it 4-4 and the score see-sawed the rest of the way, until Richmond pocketed the winner at 13:33 of the final period.

Thomas completed the game and combined with Duch to make 36 stops.

Reg Forster, forced to leave with an injury, and Mark Ekengren turned in 29 saves.

	W	L	T	F	A	Pts
Richmond	6	3	1	121	121	13
Burnaby	6	5	0	151	131	12
Esquimalt	5	5	1	138	148	11
New West	6	6	0	149	155	11
Coquitlam	3	7	0	108	112	6

Next game: Tonight — Richmond at Burnaby.

Additional sport
24, 25, 26, 28, 29

Adanacs top Timbermen

	W	L	T	F	A	Pts
New West	9	3	1	174	150	19
Coquitlam	7	6	0	184	159	14
Vancouver	6	9	0	187	216	12
Victoria	5	5	1	116	116	11
Nanaimo	4	8	2	147	167	10

Next game: Tuesday — New Westminster at Vancouver.

Ray Mattinson scored four goals Saturday night to lead Coquitlam Adanacs to a 17-10 win over Nanaimo Timbermen in a Western Lacrosse Association game in the Hub City.

Brian Evans (3) and Bob Avender (2) led the Nanaimo marksmen.

The win, coupled with a 19-15 Vancouver Burrard decision over New Westminster Salmonbellies in Vancouver, moved the Adanacs to within five points of the first-place Salmonbellies.

Doug Hayes had six goals and Eric Otterstrom added four for the Burrards, who climbed into third place. Bob Tasker was tops for New Westminster with three goals.

Marshal hurt

LE MANS, France (AP) — A French track marshal was seriously injured at the Le Mans 24-Hour race Saturday night when he was hit by a Chevron-Roc driven by Marc Sourd of France. Serge Morel was clearing an oil spill on the track when the mishap occured.

Pro soccer

NASL

Portland 2 Seattle 1
Houston 3 Fort Lauderdale 1
Tampa Bay 1 Washington 0
New England 2 Detroit 0
Atlanta 4 Chicago 1
Tulsa 4 Memphis 3
Los Angeles 3 California 2
Toronto 3 San Jose 1

THE ORIGINAL—SO YOU WANNA
FIGHT
$4,500 PRIZE MONEY
MEMORIAL ARENA
Fri., June 15, 7:30 p.m.
24 FIGHTERS
3 WEIGHT DIVISIONS
Open to all Non-Professional Tough-Guys, Loggers, Bouncers, Longshoremen, Sailors, etc.
ONE-NITE ELIMINATION TOURNAMENT
$1000
to Winner of each Division
$300 to Runners up
$50 to each non-winner
TICKETS ON SALE AT ARENA BOX OFFICE
Hillside Mall Ticket Centre and Universal Trading Post
RESERVED $15 — GENERAL $10

SENIOR "B" LACROSSE
SUNDAY JUNE 10th
GEORGE PEARKES ARENA
6 P.M. ESQUIMALT UNIVERSAL SHEET METAL vs G & W LANDSCAPING
8 P.M. SAANICH METRO HONDA vs. VICTORIA ATHLETIC ASSOC.
ADULTS $1.00 O.A.P. and CHILDREN 50¢

Colonist photo by Alex Barta

VIC WEST'S Bob Duncan does some fancy footwork to avoid collision with prostrate goalkeeper Brad Higgs, who has firm clutch on ball, during B.C. soccer final Saturday at Royal Athletic Park. Drago Bartolic is the Croatia player waiting for a miscue by the defenders. Vic West won 5-0.

Wests slam Croatia to capture B.C. title

BY STAN COOPER

History, it has been said, has a way of repeating itself.

That puts Victoria West in an enviable position heading into the Canadian senior soccer finals.

The green-and-white squad won the B.C. championship Saturday before 693 fans at Royal Athletic Park with a convincing 5-0 decision over Vancouver Croatia and the victory gives Vic West the right to host the Canadian final, Sept. 15-17.

It will be the second appearance in the nationals for Vic West in four years, the Islanders winning the B.C. championship against Vancouver Columbus here and carrying on to Winnipeg and victory in the 1976 final.

"We certainly didn't expect to win by five goals," said coach Bob English, following the game, "as Croatia had looked so good last weekend in the semi-finals at Empire Stadium (in Vancouver). They must have played their best game getting to the final."

The Croatian club, provincial winners in 1970 and third in the B.C. Soccer League's first division this year, had their best scoring opportunity off the opening kickoff but rarely threatened for the remaining 89 minutes.

Speedy Bobby Duncan started Vic West to victory by outracing a defender to score in the fifth minute, Steve Moss setting up the goal with a fine through pass. It was to be the pattern for the rest of the game, Croatia playing well at midfield but leaving goalkeeper Brad Higgs virtually helpless against the onrushing attackers.

Higgs and some of his teammates exploded after Garnett Moen scored the second goal, a fine rush from midfield at 24 minutes. Higgs claimed Moen had knocked the John McGuire-pass down with his hand but referee Len Bridgeman allowed the goal to stand and neither club looked dangerous in the rest of the first half.

Vic West took complete control following the break, winger Steve Forslund scoring at 67 and 76 minutes and substitute Dan Henry capping the attack less than five minutes from time.

"We didn't play as a team today," a Crotia spokesman said, "and we wasted too much energy yelling at the referee. The officiating wasn't great but it didn't have any effect on the score."

Higgs and striker Joe Marello drew yellow caution cards from Bridgeman in the second half, but the game ended on a sportsmanlike note and the presentations went off smoothly.

English, in his first season as coach, said most of his players would take a few weeks holiday and return to practice sometime in August.

"Some players will be turning out for the VISTAS (Vancouver Island Soccer League All-Stars) in the summer league and we'll all get together for exhibition games a few weeks before the Canadian final."

Champions from the Maritimes, Ontario-Quebec and the prairie provinces will travel here in September for the four-team, knockout competition.

VANCOUVER CROATIA — Brad Higgs, Rob Moore, Russell Kekec, Drago Bartolic, Bob Moss, Joe Marello, Richard Durham, Matte Kristecevic, Apostolus Demetropolis, Zarko Perko, Julius Iring, Joe Kovar.

VICTORIA WEST — Jim DeGoede, Tim Achtzener, Greg Mellish, Darryl Hooker, Steve Moss, John McGuire, Steve Forslund, Butch Foster, Rob Williams, Garnett Moen, Bob Duncan, Ralph Anderson, Jersey Hrasky, Frank Woods, Dan Henry.

REFEREE — Len Bridgeman, Victoria.

Coastal comes alive to wreck Bid's chance for Triple Crown

NEW YORK (AP) — Coastal was "a dead horse" on the backstretch during the Belmont Stakes, in the eyes of trainer David Whiteley. But Whiteley's view of the drive to the wire was that of Coastal killing the king.

The lightly-raced Coastal swept into the lead with a little more than an eighth of a mile to go and won the $269,000 Belmont Stakes in a shocking upset that ended odds-on favorite Spectacular Bid's try for the Triple Crown of U.S. thoroughbred racing.

"We're all speechless," said Tom Meyerhoff, who owns Bid with his father Harry, and Harry's wife, Teresa. That comment said it all.

A crowd of 59,073 showed up at Belmont Park on this hazy, hot Saturday expecting to see Bid become racing's third stright Triple Crown winner. Instead they got a result that left 19-year-old Ronnie Franklin, Bid's jockey, saying: "I feel like crying but I'm not going to."

"The best horse won the race," said Bid's trainer, Bud Delp. "We have no excuses."

Franklin thought Bid got something in his throat that caused him to choke with about a quarter of a mile to go. Bid was in the lead at that time.

But after checking over Bid at the barn, Delp left for the airport and a flight back to Baltimore. Exercise rider R. A. Smith will remain behind, and he said he thought that Spectacular Bid was just tired and that nothing was wrong.

Coastal, unbeaten in three previous starts this year, charged from fourth place with a quarter of a mile left to win by 3¼ lengths under Ruben Hernandez. Golden Act, a veteran of Triple Crown competition, closed to be second under Sandy Hawley of Mississauga, Ont., a neck ahead of Spectacular Bid.

Screen King was another 9½ lengths back, followed by King Celebrity, Gallant Best, General Assembly and Mystic Era.

"I thought he was dead at the five-eighths pole," said Whiteley. "But I was hoping he could make it up in the next three-eighths or one-half mile. I thought maybe he was waiting."

Hernandez said that he took Coastal back to fourth after the first eighth-mile.

"After that, he was very nice and did what I wanted," the Panamanian jockey said. When Hernandez asked for the winning drive, he got it and was surprised by how easily Coastal won.

"I wasn't expecting him to run by him (Spectacular Bid) the way he did. I was expecting him to fight back a little bit when we put a head in front, but he didn't."

Coastal, a chestnut son of Majestic Prince — the colt owned by Frank McMahon of Vancouver who lost his Triple Crown bid in the Belmont 10 years ago, was not nominated for the Belmont, so owner William Haggin Perry had to pay supplemental fees of $20,000.

"It certainly paid off and we're certainly very happy with the results," said the owner after Coastal earned $161,400.

As for what's next for his giant killer, the happy Perry said, "Oatmeal."

He was referring to Coastal's victory dinner.

Screen King, sixth in the Derby and third in the Preakness, was fifth with a quarter of a mile to go before closing for fourth. General Assembly, the Derby runner-up who was fifth in the Preakness, was second with a quarter of a mile left but faded to seventh under Angel Cordero Jr.

One of the attractions for this Belmont, besides Bid's bid for the Triple Crown, was the feud between Cordero and Franklin. The two had fought in the jockey's room after a race last Wednesday and were made by the stewards to apologize to each other publicly.

Interest heightened when the two were placed together in the starting gate, an unforseen circumstance brought about by the scratches of Quiet Crossing and Picturesque, who would have separated General Assembly and Bid.

But the feud was quickly forgotten when Coastal delivered his knockout punch.

Riot follows soccer final

FRANKFURT, West Germany (AP) — A surprise defeat at the hands of Bayern Munich and a stadium wrecked by rampaging fans spoiled the victory celebration Saturday of newly-crowned West German soccer champions Hamburg SV.

Munich beat Hamburg 2-1 in their season finale at the Volkspark Stadium and rescue helicopters landed on the field minutes after the final whistle when fans tore down an iron fence, trampling and badly injuring other spectators while swarming on the grounds. A police spokesman said 18 persons were injured, four of them seriously.

CONGRATULATIONS TO SEATTLE SUPER-SONICS ON WINNING THE WORLD CHAMPIONSHIP OF BASKETBALL

I can't
- Dribble like Gus
- Jump like D. J.
- Rebound like Sikma

BUT I can SELL YOUR HOME!

Call me now, a broken down athlete with 12 years of high real estate sales and management.

CLIFF SALMOND at GARDNER REALTY LTD.
895 FORT STREET
RES: 477-3626 6-9 OFFICE: 385-7721

CANADIAN FOOTBALL REGISTRATION
BOYS 16-19
All Equipment Supplied
No Experience Necessary
JUNE 9-10
SUN. & MON. 7 P.M.
Glanford Park
HORNETS FOOTBALL CLUB
ALL COMERS CAMP
Information
598-3235 or 383-4584

FIBREGLASS RENTAL BOATS
for fishing
Fully equipped
9.9 Motors
OAK BAY MARINA
for Reservations
598-3366 6-10

FATHER'S DAY SPECIAL PERMA-SHINE
For The Man Who Has Everything Give Him a PERMA-SHINE
Book Now $10.00 OFF
With This Coupon
Offer Ends June 30
"HE'LL NEVER WAX HIS CAR AGAIN"

WE GUARANTEE IT IN WRITING!
1. The Perma-Shine process is a once only treatment and offers a written guarantee that, for as long as you own the vehicle, it will not fade, oxidize, change color and will never need waxing.
2. Protects from the effect of rain, salt, snow and sun.
3. Save time washing your car as dirt will not adhere as well.
4. If your car is dull and has lost its lustre, in most cases Perma-Shine can bring it back to a showroom shine.
5. New cars will have a better than showroom shine.

Stop by today or call for your appointment. The Shine-Line 386-7571
Open Mon. to Fri. 8 a.m. to 5 p.m. Sat. 8 a.m. to 1 p.m.
509 ELLICE ST.
Victoria Car Wash, Gorge Rd., will wash Perma-Shine car by hand.
Open 7 days a week. Across from Coffee Mac
OFFER EXPIRES JUNE 30 5-20

WE THOUGHT YOU SHOULD KNOW...

GERRY NEWLOVE
(35 yrs. Mechanical experience)
MASTER TECHNICIAN

DON SIMPSON
(8 yrs. Chrysler Mechanical experience)
MASTER TECHNICIAN

VERN VOWLES
(22 yrs. Chrysler Mechanical experience)
SHOP FOREMAN

AIR CONDITIONING MAINTENANCE CHECK
- Evacuate and test
- Check clutch operation
- Check and adjust drive belts
- Check summer coolant
- Clean out condensor
- Recharge system

MOST CARS $39.95
TAX and FREON EXTRA

TRANSMISSION TUNE-UP
- Replace filter
- Replace gasket
- Replace Trans. fluid
- Adj. bands and inspect
- Adj. throttle linkage
- Adj. gear shift
- Check gear shift pattern

$44.95 Plus Tax
(Parts and Labor Incl.)
All Makes—Most North American Cars

SUMMER TUNE-UP
4 CYL. $35.95
6 CYL. $42.85
8 CYL. $46.95
PLUS TAX
INCLUDES:
- Plugs, condensor, fuel filter, points
- Check choke operation
- Set carb to specs
- Service air cleaner
- Service battery, adjust drive belts
- Set engine to specs on electronic scope

MOST CARS

WHEN TOWING A BOAT OR TRAILER PROTECT YOUR TRANSMISSION WITH A MESA TRANSMISSION COOLER
10,000-lb. GVW Reg. $43.60 ..... SPECIAL $39.25
18,000-lb. GVW Reg. $70.80 ..... SPECIAL $63.75
Installation extra plus tax
TRAILER HITCH AND BALL 10% OFF RETAIL
(Labor extra)

MAJOR CREDIT CARDS ACCEPTED
Dodge Chrysler Sales Service Road Ready Service

Chryco
ANY ADDITIONAL PARTS OR SERVICE WILL BE QUOTED BEFORE WORK IS STARTED. 6-10
Call 386-2411 For an Appointment
autopar

ENSIGN SERVICE CENTRE
COOK and VIEW
CHRYSLER PLYMOUTH LTD.
Dealer Licence Number D495

Mr. Big 'n Tall SHOP LTD.
A complete Wardrobe for men Who are TALLER or BIGGER than Average
Dad or Pop He's still the top
614 JOHNSON
CHARGEX VISA master charge

McCovey climbs a notch on career home-run list

Willie McCovey continued climbing up baseball's home run ladder Saturday and passed a few notables on the way.

The 41-year-old slugger tied the record for career homers for a left-handed hitter when his three-run pinch homer in the eighth inning snapped a tie and powered San Franciso Giants to a 6-2 victory over Pittsburgh Pirates.

The homer was No. 512 in McCovey's distinguished National League career, moving him ahead of Mel Ott, a left-handed hitter. It also tied him with Ernie Banks, a right-handed hitter for Chicago Cubs, and Eddie Mathews of the Braves. Mathews, another southpaw, hit 503 homers in the National League and the other nine in the American League.

McCovey, batting for Johnnie LeMaster, hit his 16th career pinch home run off reliever Grant Jackson.

Pinch-hitter Terry Whitfield opened the eighth with a single and scored on Bill Madlock's double. Darrell Evans was intentionally walked by Bruce Kison, 3-2, before McCovey came to bat.

Vida Blue, 7-6, fired a five-hitter, striking out six and walking five.

Elsewhere in the NL, Ken Reitz smacked a two-run single to spark a four-run first inning and Ted Simmons belted a two-run homer, leading St. Louis Cardinals past San Diego Padres 7-4 and into a first-place tie with Montreal Expos in the Eastern Division.

In the American League:

Nolan Ryan fired a four-hitter, striking out 16, and Willie Aikens belted a three-run homer in a five-run seventh inning as California Angels beat Detroit Tigers 9-1.

* * *

AMERICAN LEAGUE

East	W	L	Pct.	GBL
Baltimore	36	21	.632	—
Boston	34	21	.618	1
Milwaukee	32	27	.542	5
New York	31	27	.534	5½
Cleveland	27	28	.491	8
Detroit	25	26	.490	8
Toronto	16	42	.271	21
West				
California	35	23	.603	—
Kansas City	32	26	.552	3
Minnesota	30	25	.545	3½
Texas	31	26	.544	3½
Chicago	27	29	.482	7
Seattle	23	36	.390	12½
Oakland	18	40	.310	17

NATIONAL LEAGUE

East	W	L	Pct.	GBL
Montreal	30	21	.588	—
St. Louis	30	21	.588	—
Pittsburgh	28	24	.538	2½
Philadelphia	30	26	.536	2½
Chicago	24	28	.462	6½
New York	21	31	.404	9½
West				
Houston	35	25	.583	—
Cincinnati	32	25	.561	1½
San Francisco	28	31	.475	6½
Los Angeles	28	32	.467	7
San Diego	27	34	.443	8½
Atlanta	21	36	.368	12½

AMERICAN LEAGUE

Detroit 000 100 000— 1 4 1
California 001 010 52x— 9 14 0
Rozema (3-3), Tobik (7), A. Lopez (8) and Parrish, Wockenfuss (6); Ryan (7-3) and Downing. **HRs:** Cal — Aikens (8), Lansford (6).

Texas 000 010 002— 3 9 0
Baltimore 000 202 00x— 4 9 1
D. Ellis (1-5), Lyle (6) and Sundberg; Stone (4-5), Stanhouse (9) and Dempsey. **HRs:** Tex — Putnam 2 (6).

Chicago 100 000 023— 6 7 1
Milwaukee 100 000 010— 2 7 2
Howard (1-2), Trout (8) and M. May, Nahorodny (8); Caldwell (6-5), Castro (9) and C.Moore. **HRs:** Chi — Lemon (6), Nahorodny (6).

Toronto 000 112 010— 5 11 0
Oakland 000 000 000— 0 5 0
Huffman (3-6), Miller (9) and Davis; Keough (0-8), Todd (6) Hamilton (9) and Newman. **HRs:** Tor — Davis (1) Mayberry (7) Carty (6)

Minnesota 000 000 051— 6 6 0
Boston 401 024 01x— 12 17 3
Erickson (0-6), Bacsik (5) Redfern (7) and Wynegar, Borgmann (7); Torrez (6-3), Burgmeier (8) and Allenson, Berry (7). **HRs:** Bos — Yastrzemski (10) Fisk (1) Rice (12) Lynn (16).

N.Y. 023 000 201 000 0— 8 12 0
K. City 000 303 101 000 1— 9 17 2
John, Burris (6), Kaat (7), Davis (10), Clay (1-2) (12) and Munson; Gura, Martin (7), Hrabosky (8), Pattin (3-0) (11) and Wathan. **HRs:** NY — Chambliss (8); KC — Porter (7), Wilson (2).

Cleveland 110 100 000 1— 4 8 0
Seattle 120 000 000 0— 3 8 0
Paxton, Barker (2), Monge (4-5) (6) and G.Alexander; Honeycutt, Montague (4), Rawley (2-6) (9) and L.Cox. **HR:** Cle Dade (3).

NATIONAL LEAGUE

Houston 000 000 000— 0 7 1
New York 200 002 00x— 4 5 0
Andujar (5-4) Throop (7) Dixon (8) and Ashby; Swan (6-4) and Stearns.

Los Angeles 210 000 000— 3 8 1
Chicago 300 001 10x— 5 10 0
Sutcliffe (6-4), Hough (7) Patterson (7) and Ferguson, Yeager (7); Lamp (5-3), Tidrow (7) and Foote. **HR:** LA — Lopes (16).

Montreal 010 000 000— 1 3 1
Cincinnati 000 430 00x— 7 10 1
B.Lee 6-3, Bahnsen (5), Palmer (8) and Carter; Seaver 3-5 and Bench. **HRs:** Cin — Concepcion (7), Foster (12), Bench (4).

San Francisco 100 100 040— 6 10 0
Pittsburgh 200 000 000— 2 5 0
Blue 7-6 and Hill; Rooker, Kison 3-2 (8), Jackson (8), Tekulve (9) and Nicosia. **HRs:** SF — Madlock (7), McCovey (7).

Atlanta 300 000 000— 3 8 1
Philadelphia 351 000 00x— 9 18 0
M. Mahler (2-6), R. Mahler (2), Devine (3), McLaughlin (7) and Pocoroba; Christenson (1-3) and Boone. **HR:** Atl — Burroughs (5).

San Diego 000 004 000— 4 8 0
St. Louis 402 100 00x— 7 10 0
Rasmussen (3-6), Tellman (1), Lollich (4), Kinney (6), D'Acquisto (7) and Tenace; Vuckovich (6-3) and Simmons. **HRs:** SD — Turner (5); StL — Simmons (13).

Harvard stretches string

LEDYARD, Conn. (AP) — In the closest varsity race since Yale last won in 1962, Harvard won its 17th consecutive Yale-Harvard regatta Saturday evening by slightly more than a half-length in record time of 19:25.4.

The old course record of 19:37.2 had stood since 1969, when it was set by the Harvard varsity.

Patient Chris easy winner

PARIS (AP) — Chris Evert Lloyd of the United States patiently mowed down Australian Wendy Turnbull, 6-2, 6-0, Saturday in the most one-sided final seen in the French Open tennis championships since the Second World War.

In just over an hour in hot sunshine on the centre court of the Roland Garros Stadium, Lloyd gave another lesson in playing on slow clay.

It brought her a first prize of $30,080 and bright prospects for Wimbledon later this month.

"When I first won the French title in 1974 I went on to win Wimbledon," Lloyd said. "We will have to see if it helps this time."

Wimbledon's faster grass courts need a different style of tennis and Lloyd will have to get past defending champion Martina Navratilova, the Czechoslovakian-born serve-and-volley specialist who defeated her there last year.

But on red clay against Turnbull, Lloyd was relentless. It took her four games to assert her authority. From 2-2 in the first set she sailed on unimpeded.

Turnbull, 26, runner-up in the U.S. Open in 1977, left Paris with second prize of $15,000.

The Mayer brothers of the United States, Sandy and Gene, defeated Phil Dent and Ross Case of Australia, 6-4, 6-4, 6-4, and got into the tennis history books.

They were the first brothers to win a doubles title in one of the major championships since the famous British pair, Lawrie and Reggie Doherty, won at Wimbledon in 1905.

Sandy, 27, and Gene, 23, are from Wayne, N.J. Sandy won the title last year with another partner, Hank Pfister. And on the way to the title the Mayers eliminated the American Gullikson twins, Tom and Tim.

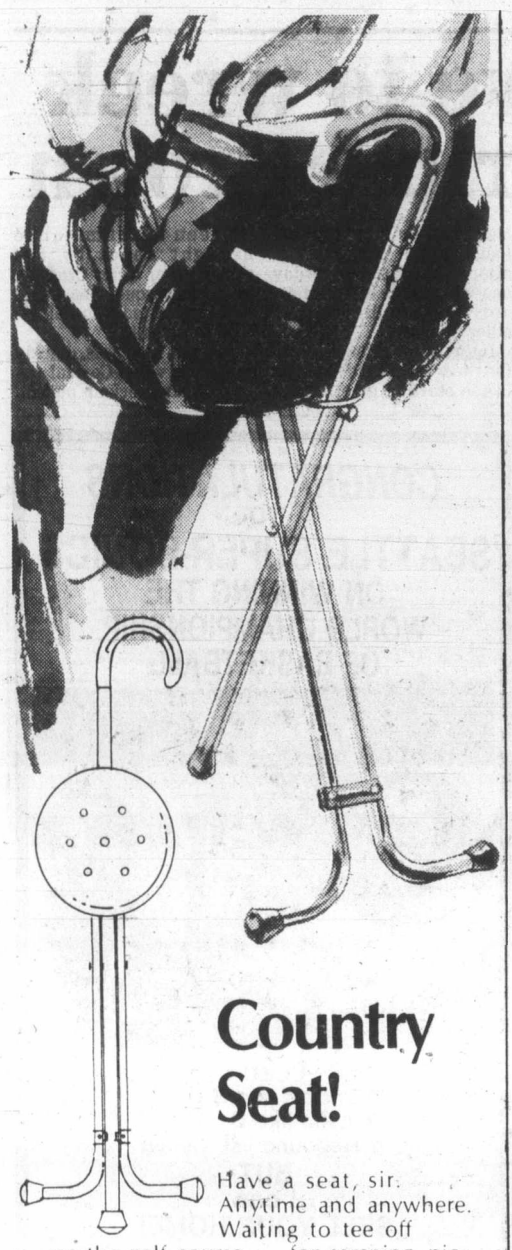
Country Seat!
Have a seat, sir. Anytime and anywhere. Waiting to tee off on the golf course ... for camping, picnics, parades or concerts in the park.
With this Tri-pod Chair, relaxing is easy. Fold down and sit — fold up and go. Smart walking cane design with carrying handle. Light-weight, strong, non-rusting.
$10.
master charge BIRKS JEWELLERS CHARGEX VISA
706 Yates St. Hillside Shopping Centre 6-9

LET'S PLAY BALL!
THE ORIGINAL KING and HIS COURT vs. HEYWOOD PARK ALL-STARS
TUES., JUNE 12
7:30 p.m.
Royal Athletic Park
Adults Advance $2.50 at door $3.00
Youth and O.A.P. Advance $2.00 at Door $2.50
Children 12 and Under $1.00
Tickets now on sale at Arena Box Office 10 a.m.-5 p.m. daly except Sunday
presented by the City of Victoria for your amusement
6-9

AIR BRAKE COURSES and TRUCK TRAINING COURSES
SAFERWAY DRIVING SCHOOL LTD.
Victoria 385-8212 Nanaimo 758-4321
"Put a job in your pocket, upgrade your Driver's Licence"

Sears HOME OF HOME IMPROVEMENT

Emergency Installation* within 24-hrs.
*except Sundays and Holidays, Greater Victoria area only
Power Miser '180E'
40-Imperial gallon capacity. Energy-saving setting on the lower thermostat's external temp. control. No. 73180. 179.99
Cascade 40
Features 40-Imperial gallon capacity, twin 3000 watt upper and lower heating elements. White. 240-V. No. 73579 149.99
Parts and Installation extra.
We also carry 12-gal., 22-gal., 30-gal., 60-gal.
Sears Plumbing & Heating, 595-9111
Simpsons-Sears Ltd. 3190 Shelbourne Street

PLAYERS PREFER ARDMORE GOLF COURSE
930 ARDMORE DRIVE
656-4621

RACQUET STRINGING from $7.50 work and materials GUARANTEED
centre court racquets
1543 Pandora 598-7175 in Stadacona Centre

Father's Day Specials at International Knives
kershaw kai STAINLESS STEEL POCKET KNIVES
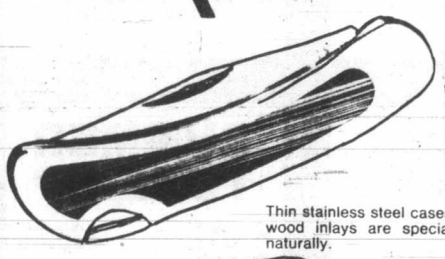
Kershaw heavy-duty pocket knives carry comfortably in trouser pocket for every-day use. There are no sharp corners to wear through the fabric. Incorporating lightweight and streamlined design with big and brawny blades, they are a new and improved concept in easy-riding comfort and utility.
Thin stainless steel cases detailed with handsome rosewood inlays are specially balanced to fit the hand naturally.
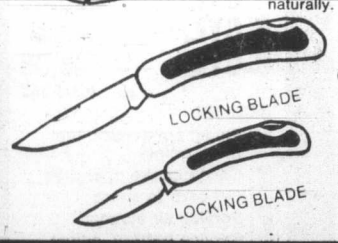

STAG MODEL 2040
3¼" locking blade (8 cm). Closed 4⅛" long (10.5 cm). Weight 3 oz. (85.1 g).
LIST PRICE $46.95 SPECIAL $32.50
ROGUE MODEL 2000
2⅛" locking blade (5.7 cm.) Closed 3" long (7.6 cm). Weight 1¾ oz. (49.6 g)
LIST PRICE $41.50 SPECIAL $27.50
VICTORINOX
ORIGINAL SWISS ARMY KNIVES
ALL MODELS 10% OFF OUR REGULAR LOW PRICES
Over 60 models to choose from including many newly arrived models from 5.95 to 74.95
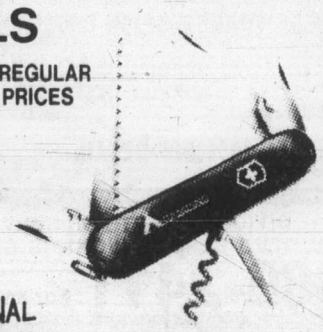
INTERNATIONAL KNIVES
574 YATES ST. (across from the Post Office)
WE NOW CARRY A COMPLETE LINE OF DARTS AND ACCESSORIES 383-2422

Fishing Fathers Will Love It! Electric HookSharp
Not a gadget, but an essential tool to increase fish catches dramatically!
UNDERWATER TV PRODUCES STARTLING FINDINGS!
Fishing Author Charlie White has been studying the habits of Salmon and other game fish with and underwater TV camera, looking for clues on how and why fish attack and strike a lure. One of his most startling findings was that fish ARE striking at our lures — more often than any of us dream! They bit at our lures, but the hooks usually bounce off! By sharpening his hooks until "sticky-Sharp," Charlie was able to more than DOUBLE his usual catch.

Reg. 11.95 Special 9.95
IT'S EASY TO USE!
HookSharp, the electric hook sharpener, can put a sticky-sharp point on your hooks in a few seconds. A tiny electric motor, battery driven, spins a special grinding wheel to touch up the points of single or treble hooks. And it sharpens knives, too!
NEW HOOKS NOT SHARP ENOUGH!
Most fish hooks are stamped out in quantity, and are not sharp enough — even when brand new! You should sharpen all hooks — new and old — just before you put them in the water.
Available at
VICTORIA
CAPITAL IRON
ROYAL COACHMAN
ROBINSON'S SPORTING GOODS
WOOLCO
SEARS
K—MART
WOODWARD'S
EATONS
BRENTWOOD
BRENTWOOD HARDWARE
SIDNEY
HARVEY'S SPORTING GOODS
ALL DAY MARINA
COLWOOD
ALEXANDER'S
Or Order by Mail
Saltaire Publishing Ltd.
Box 2003
Sidney, B.C. V8L 3S3
Please ship prepaid ___ HookSharps on money back guarantee. Enclose $9.95 plus 55¢ shipping for each HookSharp.
Name
Address
City
Prov. Postal Code

STOP ONCE AT CUBBON
FOR ALL YOUR HOME IMPROVEMENT NEEDS!
Scotchtint SUN CONTROL FILM for glass windows and doors 30x48 roll 19.98 48x78" roll 39.98
Lumber • Plywood • Power Tools • Paint • Electrical and Plumbing Supplies • Panelling • Doors • Moulding • Insulation
ROLL IT SUNDECK COATING STRETCH Reg. 18.45 gal. SPECIAL gal. .. 16.60
STOP ONCE AND LET OUR COURTEOUS SALES STAFF SHOW YOU OUR WIDE SELECTION OF PRODUCTS OR BROWSE THROUGH OUR HOME CENTRES AND FIND OUT FOR YOURSELF HOW CONVENIENT SHOPPING AT CUBBON CAN BE.
• QUALITY MERCHANDISE
• EXCELLENT SELECTION
• FAST EFFICIENT SERVICE
MOLDEX TOILET SEATS White only Reg. 9.98 SPECIAL each ... 6.89
STOP ONCE AND YOU'LL FIND MANY REASONS FOR MAKING CUBBON YOUR HOME CENTRE.
LOOK FOR THESE FEATURED ITEMS and SPECIALS
MANY UNADVERTISED IN-STORE SPECIALS ASK A RED COAT TO SHOW YOU
LEVITON EXTENSION OUTDOOR CORDS 50' NOW 7.55 ea. 100' NOW 12.99 ea. SPECIAL
CARPET SAMPLES Assorted sizes/colours 79¢ ea.
FATHER'S DAY IS JUNE 17 ASK ABOUT OUR GIFT CERTIFICATES
CUBBON LINK
IN COLWOOD 2650 NOBHILL RD. 474-1281
ON COOK 1720 COOK ST. 384-8181
STORE HOURS MON. to SAT. 8-5:30, SUNDAY 10-4 P.M.
PRICES EFFECTIVE 'TIL JUNE 13
CHARGEX VISA master charge 6-9

King Eddie here Tuesday

Ageless Eddie Feigner, one of the last of the barnstormers, is making the customary rounds again this summer. And, once again, he'll be stopping in Victoria.

Feigner is sovereign of the *King and His Court* four-man softball team, which boasts a 95 per cent survival rate against full-sized all-star teams.

The King and son Eddie Jr., former major-league baseball player John Bateman and Al Jackson will take on the Heywood Men's League all-stars Tuesday night at Royal Athletic Park. Game time is 7:30 p.m.

Although advancing in years, Feigner still claims to fire the ball in the neighborhood of 105 m.p.h. His son plays shortstop, while Bateman, catches and Jackson, who has been with Feigner 20 years, plays first base.

Tickets are now on sale at Memorial Arena box office.

COME TO SALMON COUNTRY

PEDDER BAY MARINA
Metchosin — off Rocky Point Rd. 478-1771
6-9

Billy Barker shows his talents

BY JIM TANG

Billy Barker Saturday proved just as good as the record promised.

The five-year-old bay gelding, which set a Western Canada pacing record last month with a 1:58 4/5 mile at Edmonton Northlands, made a Sandown debut with an impressive, if hard-earned, victory.

Starting on the outside of the six-horse field in the invitational handicap, Billy Barker came through with a stretch run which collared Senga Decker a few yards from the finish line.

Keith Linton tried for a steal with Senga Decker, and it took a 2:03 mile, the fastest time of the 13-day-old harness-racing meet, to foil him.

Senga Decker went to the front quickly with Andys Peyton, the Sandown champion until Saturday, and Billy Barker running fifth and sixth, respectively, in the early going. Norm Marks, obviously aware of the threat behind him, pulled the first time through the stretch, had Andys Peyton in second place before the backstretch run was completed and challenged for the lead on the backstretch turn. But running on the outside tooks its toll and Andys Peyton faded in the late stretch.

The winner paid only $3.10, but the Exactor was a surprisingly-good $16.20.

Sharing the attention Saturday was the meet's largest Exactor return and another big day for Linton, who won three races, placed twice and was third once.

The big Exactor, a $983.80 windfall, came in the second race when the 4-1 Spunky Dale found room on the rail to score with a late surge and the 30-1 Mark Missile won the camera verdict for second place. Five of the 1,569 fans managed to light on the 1-6 combination.

Linton missed the board with Lady Fort in the second race but was there in his last five drives. He won with Senga Suntan in the fifth, Etawah Hank in the seventh and Irish Dawn in the eighth, was second across the finish line with Bangor Scott in the fifth and Senga Decker, and was a close third with Clauds Town in the fourth.

Linton, who sat out the first day of the meeting, has 21 wins and 19 place and six show finishes in his 63 drives for an amazing .533 percentage in the Universal driving rating system. John Glen, with 10, is closest to him in victories.

BREAKAGE: Mike Stymest, a young fellow from Nova Scotia who has raced at Cloverdale for three years, is having a fine meet. He was two for two Saturday, being part of the big Exactor with **Spunkey Dale** and then setting up a $107.20 Exactor in the next race by winning with the 19-1 **Phantom Dancer.** Stymest has driven only 22 times but has seven victories and two place and three show finishes for a .414 rating...the meet's second dead heat, again for second place, came in the fifth race when it took a long look at pictures to decide the first three. **Combat Lands** came out as the winner but **Robbie Boy** and **Babrow** couldn't be separated...it's likely that racing next year will be on Tuesdays, Thursdays, Fridays and Saturdays...the mutuel handle, $109,077, gave the meeting its fifth $100,000 day, something which took until the 33rd day last year...**Hotline Annie** probably would have been part of the fifth-race Exactor but broke stride only a few yards from the line when charging up on the inside. That gave place money to **Little Pockets** and brought about a $55.30 Exactor.

Saturday results and handicap for Monday — P. 26

VOLVO

244 GRAND LUXE
IN AUTOMATIC OR OVERDRIVE NOW IN STOCK! HURRY!

Brian Holley MOTORS LTD.
D.L. 00903A
ON DOUGLAS JUST NORTH OF WOODWARD'S MAYFAIR
384-1161

Robinsons

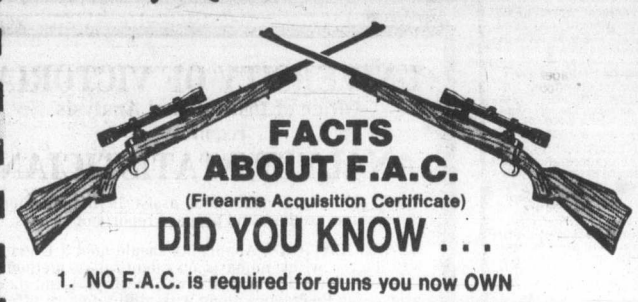

FACTS ABOUT F.A.C.
(Firearms Acquisition Certificate)
DID YOU KNOW . . .

1. NO F.A.C. is required for guns you now OWN
2. NO F.A.C. is required to have your guns REPAIRED
3. NO F.A.C. is required at time of purchase, only when you pick up said gun!
4. F.A.C. is not a registration of your firearm
5. F.A.C. cost nothing when you deal with Robinson's
6. ROBINSON'S ANNOUNCES A 50th ANNIVERSARY BONUS. FROM JUNE TO DECEMBER ROBINSON'S WILL PAY FOR YOUR F.A.C. ON ANY FIREARMS PURCHASED FROM ROBINSON'S AFTER JUNE 1/79
7. F.A.C. IS GOOD FOR 5 YEARS!

ANY QUESTIONS ABOUT F.A.C. PLEASE PHONE US
We will be glad to answer any questions
385-3429

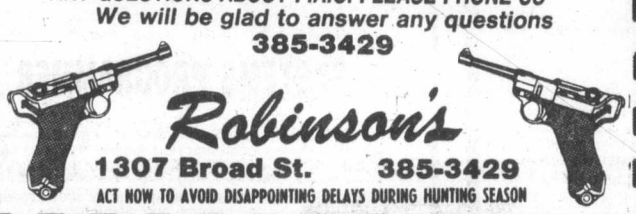

Robinson's
1307 Broad St. 385-3429
ACT NOW TO AVOID DISAPPOINTING DELAYS DURING HUNTING SEASON

Firestone®

GOOD REASONS TO SEE US FIRST

NATIONWIDE SERVICE

- Licensed mechanics • Competitive prices • Brand name parts
- We return your worn parts for your inspection
- Nationwide Tire and Service Warranty backed by 172 company-owned Stores. Wherever you drive in Canada you're covered.

FRONT DISC BRAKE SERVICE
- Install new disc pads
- Repack front outer wheel bearings
- Inspect front rotors, front calipers, master cylinder, brake hardware, brake hoses

WE USE CERTIFIED BRAKES
$37.45 MOST CARS 32,000 km prorated warranty

4 WHEEL DRUM BRAKE SERVICE
- Install new linings
- Repack front wheel bearings
- Inspect brake hardware and drums, master cylinder, brake hoses, wheel cylinders

WE USE CERTIFIED BRAKES
$49.95 MOST CARS 32,000 km prorated warranty

Firestone TUNE-UP
Includes: NEW plugs, NEW points, NEW condensor, NEW rotor. We also adjust timing and carburetor, and lubricate heat riser valve. Check 10 other major points. Labour included.
WE USE CHAMPION
4 CYL. $38.95 6 CYL. $43.95 8 CYL. $48.95
MOST CARS AND LIGHT TRUCKS

DRUM/DISC BRAKE SERVICE
- Install new front disc pads, new rear linings
- Repack front outer wheel bearings
- Inspect drums and rotors, front calipers, rear wheel cylinders, master cylinder, brake hardware, brake hoses

WE USE CERTIFIED BRAKES
$64.95 MOST CARS 32,000 km prorated warranty

FRONT WHEEL ALIGNMENT
No extra charge for cars with air conditioning or torsion bar adjustment. Correct caster-camber, set toe-in, toe-out, adjust steering box, centre steering wheel.
WE USE MOOG
$12.95 MOST CARS

OIL FILTER LUBRICATION
Includes: Lubrication, oil filter, oil (up to 5 litres), labour.
WE USE TEXACO AND OTHER QUALITY PRODUCTS AND FILTER KRALINATOR
$9.95 CARS AND LIGHT TRUCKS

MONROE GRIPPER SHOCKS
Economically priced, full size unit equals or exceeds original equipment specifications.
INSTALLED AT NO EXTRA CHARGE!
MONROE
$12.95 EACH

MONROE-MATIC HEAVY-DUTY SHOCKS
- Heavy-duty shocks calibrated and valved to deliver stability and comfort
- 6 valve stages provide automatic adjustments for all roads and loads

MONROE
$19.95 EACH INSTALLED AT NO EXTRA CHARGE!

RADIAL-MATIC
MONROE
Gives a luxuriously smooth ride to any car, whether it has radial or bias ply tires. Radial-matic adjusts to a full range of road and load conditions.
INSTALLED AT NO EXTRA CHARGE!
$25.95 EACH

USE OUR Firestone CREDIT PLAN OR master charge AMERICAN EXPRESS CHARGEX VISA
® Reg'd T.M. — Firestone Canada Inc., Reg'd User

Firestone Stores
2882 DOUGLAS ST.
AT GARBALLY AT BURNSIDE
385-1404
Also in Nanaimo

STORE HOURS: 8:00-5:30 Mon.-Fri. 8:00-4:00 Sat.
ASK ABOUT OUR 90 DAY PAYMENT PLAN
CALL FOR AN APPOINTMENT

World salmon fishing championships · July 1 to Sept. 3 · 1979

SuperValu PRESENTS EXPORT 'A' Lights
12th ANNUAL BC SALMON DERBY

WORLD SALMON FISHING CHAMPIONSHIPS

more than $65,000 in GOLD, TRIPS and PRIZES

The 1979 B.C. Salmon Derby fishing area includes all of the inland waters from Rock Bay (Seymour Narrows) south to Sooke and the U.S.A. border, across to White Rock on the mainland, up to the northern tip of Stuart Island (not including Bute Inlet or Toba Inlet).

JULY 1 - SEPT. 3
1979 (INCLUSIVE)

PRIZES GALORE! LOOK WHAT YOU CAN WIN!

HIDDEN MYSTERY WEIGHT
$25,000 IN GOLD
Predetermined weight between 5 and 28 lbs.

PLUS ... CUSTOM CHEVROLET BLAZER, Trips to FIJI, AUSTRALIA, COSTA RICA, MEXICO, ALASKA, BOAT, MOTOR, COLOUR TV ... even a $500 SHOPPING SPREE.

LARGEST SALMON
$10,000 IN GOLD

PLUS...30 other great prizes including Trip for 2 to JAPAN, 16' Boat, Motors, Appliances, Side of Beef, 40 band C.B. Radios, Ladies Seiko watches, fishing equipment, Floater Coats...and much more.

WEEKLY DRAW PRIZES
There will be a draw made every week during the Derby for 8 weekly prizes which will include an outboard motor, $500 shopping spree, 40 band C.B. Radios, Seiko Watches and more.

10 Entry Forms for only $12
All net proceeds to VARIETY CLUB (Tent 47) Charities

Official ticket entry kits are available as of JUNE 18, 1979 at all Super-Valu stores in B.C., Marinas, Variety Club (Tent 47) members plus the following ticket outlets...
Army & Navy Stores
VANCOUVER • NEW WESTMINSTER

If you require information or assistance in chartering a boat during the derby ... write:
B.C. SALMON DERBY BOAT CHARTERS
2668 Nelson Ave.,
West Vancouver, B.C. V7V 2R7
or Call: 926-9734

OFFICIAL RULES: Each catch must be witnessed and the weigh-in must also be witnessed at a Marina, Charter Boat or Offical weigh station as outlined in the official rules and regulations folder and Prize List which is contained in the $12 entry kit. All current B.C. fishing regulations apply. Participants keep all catches and may enter fish in other derbies or club tournaments.

For further information and literature contact...
B.C. SALMON DERBY
DELTA'S RIVER INN MARINA, 3500 CESSNA DR., RICHMOND, B.C. V7B 1C7
278-1241 (local 160)

Sandown Park results

Results of Saturday's standardbred racing at Sandown Park:

First — $800, 1 mile pace & trot.
Hot Shoes (Tonkin) 6.00 3.40 2.70
Charms All (Glen) 2.60 2.60
Spang Time (Rankin) 2.50
Time 2:10.1. Exactor 3 & 6 $14.00.
Macs Glory, Beavers Chip, J. A. Duchess, TimberBill, Edgewood Sampson also ran.

Second — $800, 1 mile pace & trot.
Spky Dale (Stymest) 9.90 5.60 4.10
Mark Missile (Hng Sr.) 55.50 6.90
Andys Buzzer (Jungquist) 5.70
Time 2:10.3. Exactor 1 & 6 $983.80.
Irish Lehigh, Lady Fort, Glen Crooks, Ceejay Hathy, Remiers Best also ran.

Third — $800 — 1 mile pace & trot.
Phnim Dncr (Sfy.) 40.50 10.30 3.90
Bangor Scot (K. Linton) 3.10 2.50
Ray (D. Linford) 2.80
Time 2:07.4. Exactor 2 & 3 $107.20.
Doc The Dauber, Moko N, Wise Move A, Hidden Time, Stone Flower also ran.

Fourth — $800 — 1 mile pace & trot.
Strm Flow (Jgqst) 18.10 6.80 3.80
Joe Blades (MacDonald) 13.00 4.60
Clauds Town (Linton) 2.70
Time 2:08. Exactor 3 & 8 $156.10.
Bachelor Eddy, Snagel, Tobies Spark, Jos Premiere, Hes Dusters also ran.

Fifth — $900 — 1 mile pace — Claiming.
Senga Suntan (Lntn) 3.50 3.40 2.80
Little Pockets (Tonkin) 7.70 4.30
First Escape (Coleman) 3.50
Time 2:08.1. Exactor 3 & 2 $55.30.
Miss Royal Silrook, Dilly Jim, Cenalta Storm, Hotline Annie, Senga Levi also ran.

Sixth — $800 — 1 mile pace.
Combat Lds (J. Rkn) 8.60 4.60 3.50
*Babrow (Armstrong) 3.70 3.50
*Robbie Boy (Boyd) 5.00 4.80
Time 2:07. Exactor 4 & 2 $35.40; Exactor 4 & 7 $51.10.
Holride Caper, Nechako Prince, Come Back Due, Linda Quill, Jocko Tomahawk also ran.
*Dead Heat for second.

Seventh — $1000 — 1 mile pace.
Etawah Hank (Ltn) 5.10 3.10 2.80
Holridge Gringo (Bgs) 4.60 4.10
Pages Bruiser (Glen) 5.20
Time 2:05.1. Exactor 2 & 7 $22.50.
Handle Carefully, Here By Chance, Candy Legs, Melody Wave also ran.

Eighth — $1050 — 1 mile pace — Claiming.
Irish Dawn (Linton) 5.00 3.00 2.50
Dustys Bomber (Amstrg) 5.90 3.60
Shadows Rival (Urquhart) 4.60
Time: 2:06.1. Exactor 2 & 8 $38.70.
Gil Counsel, Sandy Pick, Dungavel Duchess, Baron Romero, Gingers Dustie also ran.

Ninth — $1800 — 1 mile pace — Invitational Handicap.
#6 B. Brkr (Mrch) 3.10 3.60 2.30
#4 Senga Decker (Linton) 3.90 2.60
#5 Andys Peyton (Marks) 3.20
Time 2:03. Exactor 6 & 4 $16.20.
Delta Duke, C. T. Chippewa, Easy D.C. also ran.

Tenth — $1000 — 1 mile pace.
Hlrdg Duke (Ercsn) 4.10 3.20 2.30
Mss. Hazel (J.M. Byr) 10.50 5.20
Yankee Mate (Lundy) 7.00
Time 2:05. Exactor (6 and 3) $59.20.
H.T. Brook, Freemans Memory, B.C. Arden, Jay Dee Axworthy, Khan Hit also ran.
Attendance 1,569. Mutuel Handle $109,077.

Colonist handicap

SANDOWN PARK

Monday, June 13 (14th day)
Post time: 5:30 p.m.

FIRST — One mile pace, purse $800, claiming.
2. Ringing Time (Gagnon)
5. T. V. Pilto (Burke)
4. Speedy Bluebird (Tutty)
1. Lumbers Little Bit (Hodson)
3. Meadow Jacob (Wallace)
6. Senga Scarlett (McDole)
7. Holridge Pat (Graham)
8. Kahoka Jeff (Tonkin)
Also eligible: Outasight Swede (Wiseman)

SECOND — Five-eights mile dash, purse $800, claiming.
8. Bert Empress (Linton)
2. Leaders Direct (Tutty)
4. Andys Rebel (Provencher)
3. March Stream (Williams)
1. Roberts Dominion (Rankin)
5. Roger Bye Bye (Arsenault)
6. Senator Mite (Sibiga)
7. Monika (Sibiga)
Also eligible: Arts Choice (H'worth), Charlies Aunt (Wallace).

THIRD — One mile pace, purse $800.
1. Senga Queenhope (Mohorich)
5. Holridge Falcon (Bourgeois)
6. Laskan Gold (Arsenault)
4. Eager Song (Bowman)
2. Bonavista Dominion (Gemmill)
3. Bruiser Lad (Urquhart)
7. Smokin Ellen (Burke)
8. Senga Gentry (Glen)

FOURTH — One mile pace, purse $800, claiming.
4. Superior Odds (Linton)
2. Stopwatch (Stymest)
7. Mr. Ming (H'worth)
6. Milt Rodney (Burke)
1. Manor Dean (Tutty)
3. Farmstead Champ (Hodson)
5. Waynes Buddy (Graham)
8. Syvilla (Jungquist)
Also eligible: Lady Fort.

FIFTH — One mile pace, purse $800, claiming.
1. O Promise Me (Sibiga)
7. Andys Truant (Graham)
5. Senga Norquay (Linton)
8. Burndells Mr. Huff (McDole)
2. Ruby Khan (Armstrong)
3. Good Aim (Rankin)
4. Montecristo Chip (Lundy)
6. Beaver Cash
Also eligible: Outasight Swede (Wiseman).

SIXTH — One mile pace, purse $900.
3. O Reilly (H'worth)
1. B.C. Canada (Bouvier)
7. Shadows Charlie (Ferguson)
6. Holridge Cindy (Hodson)
2. Senga Robin (Galbraith)
4. Just Coffee (Williams)
5. Holridge Emily (Arseneault)

SEVENTH — One mile pace, purse $800, claiming.
4. Claybrook Barry (Linton)
5. Got To Be (Jungquist)
1. Majestic Kirk (Glen)
3. Jet Seeman (Stymest)
2. Maple Hills Miss (Graham)
6. Rays Golden Patch (Armstrong)
7. Sodale (Currie)
8. Auburn Tiger (Guest)
Also eligible: Lady Fort.

EIGHTH — One mile pace, purse $850, claiming.
8. Micheal Derby (Arsenault)
1. Barbaras Don (H'worth)
4. Flamingos Pride (Sibiga)
6. Dobbie Joe (Glen)
2. Pegasus Becky (Linford)
3. Union Miss (Armstrong)
5. Kevin Minbar (Rankin)
7. Carlisles King (Bouvier)
Also eligible: Ensign Win, Chung Wan (Coleman)

NINTH — One mile pace, purse $1,400.
3. Winsome Adios (H'worth)
2. Maple Hills Smokey (Mohorich)
5. Shadow An How (Ferguson)
1. Quel Dale (Glen)
4. Spotlight Jim (Hill)
6. Pardner Jove (Graham)

TENTH — One mile pace, purse $900, claiming.
7. Azar (Glen)
1. Zinger (Sibiga)
2. Magic Mystery (Boyd)
4. Count Butler (Linton)
3. Todds Choice (H'worth)
5. Mikes Dominion (Tonkin)
6. Dunhoe (Armstrong)
8. Hannrihan (Tonkin)
Also eligible: Irish Ojetsol (Hill), Shirley Mohawk (Clark).

The Original Knight
SOLUNAR TABLES
When To Fish Or Hunt

According to the Solunar Tables calculated for this area, the best times for hunting and fishing for the next 10 days will be as follows (times shown are Pacific Standard):

Minor	Major	Minor	Major
A.M.		P.M.	
TODAY			
5:05	11:45	5:35	—
TOMORROW			
5:55	12:15	6:30	12:50
TUESDAY			
7:00	1:20	7:30	1:50
WEDNESDAY			
8:05	2:25	8:35	2:55
THURSDAY			
9:10	3:30	9:40	4:00
FRIDAY			
10:15	4:30	10:40	4:55
SATURDAY			
11:10	5:25	11:35	5:55
SUNDAY			
—	6:25	12:10	6:50
MONDAY			
12:35	7:10	1:05	7:35
TUESDAY			
1:20	7:55	1:50	8:25

Minor periods, shorter duration, light type.
Major periods, lasting 1½ to 2 hours are shown in bold.

Canadians limited to one gold

TURIN, Italy (CP) — Middle distance runner John Craig salvaged the lone Canadian victory at a two-day, four-country men's track meet when he bolted from a tight pack to win the 1,500-metre event Saturday.

The Canadians arrived hours before the Friday night start after a 16-hour train trip from England where they had completed in a similar three-country meet.

"I couldn't see anywhere clear so I risked being disqualified and just pushed through," the Toronto runner said of his gold-medal performance.

Craig's time was a slow three minutes, 43 seconds. Peter Spir of Vancouver was eighth in 3:44.1.

Canadian coach Zoltan Tenke of Toronto hasn't been discouraged by the performance of his athletes during their European tour. They finished last in England and again here.

"It really was just a warm-up for us," Penke said Saturday, "but the Europeans were using the event as a selection meet for the European Cup."

Pole vaulter Bruce Simpson, who won a gold for Canada at the London meet, had to settle for third here behind two Poles. Kozakiewicz, Klimiczyk and Simpson all reached the same distance, 5.20 metres, but the Toronto jumper took third on the basis of more misses at that height.

Canada took another bronze when Peter Butler of Calgary finished third in the 10,000-metre run. His time of 28:50.7 compared favorably with the winning time of 28:40.1.

In the final team points standing after Saturday's events, Polish athletes defeated both Italy (114-109) and Canada (153-66) while Italy got credit for a 141-78 victory over Canada.

In the final four-sided competition, Poland earned 126 points to 107 for Italy, 86 for Kenya and 64 for Canada. Kenya did not figure in the team competition because of entering only selected events.

Almost constant rain during the two days of competition kept public interest at a minimum, but the Poles did exactly what was expected of them.

The highlight of the meet saw Pole Ireneusz Golda stretch his national hammer record to 74.22 metres. Canadians Fred Sommer of Montreal and Jack Harkness of Uxbridge, Ont., trailed the field with throws of 54.68 and 43.12 metres respectively.

The undermanned Kenyans, missing world middle-distance champion Henry Rono, had their best showing Saturday when Daniel Kimayo and Wilson Kipiego finished one-two in the 400-metre hurdles. Kimayo's time was 50.24.

Kitchener, Ont., teammates Gladstone Williams and Mike Forgrave were seventh and eighth in 51.07 and 52.76.

Menea of Italy scored an easy victory in the 200 metres with a time of 20.69. The two Canadian entries finished in the middle of the field, Desai Williams of Toronto fifth in 21.21 and Tony Sharpe, Toronto, sixth in 21.29.

Craig Taylor of Courtenay finished fifth in the long jump with a distance of 7.07 metres to 7.74 for the winner, Jaskulka of Poland.

Alcos romp to victory

Alcos swamped Castaways in Victoria District Cricket Association over-40's play Saturday.

Led by John Schofield, who produced 56 runs, and Trevor Bagot, who added 45, Alcos won by 118 runs, scoring 167. They then got Castaways out for 49.

Bowler Bob Beecher was three-for-28 for Castaways.

Tony Quarless contributed 40 runs for Castaways while David Barnicat had 17 not out.

Alcos' bowler Sandy Hutchison was three-for-nine, Peter Nation was two-for-none, Mike Nation two-for-12 and Bob McKay two-for-14.

Peewee final set

Regular-season champion Saanich bludgeoned Gordon Head 46-0 Saturday in a Saanich Hornets Peewee Football League semi-final at Glanford Park to earn a place in next Saturday's playoff final.

Juan de Fuca, which placed second on the season, will provide the opposition after disposing of Victoria 24-12 in the remaining semi.

Danny Michaels scored three touchdowns and added four converts for Saanich while Jim Smith had a pair of touchdowns and Danny Pollock added one. Saanich's remaining point came on a safety.

In the second game, Robert Dorval romped for three touchdowns and Dean McWilliams had one for Juan de Fuca. Neil Ford and John Kohr had major scores for Victoria.

Canadian leads

LEXINGTON, Ky. (AP) — Juliet Bishop of Calgary moved into the lead in the advanced class at the Kentucky Horse Trials Saturday, finishing the steeplechase competition with an unofficial 31.33 penalty points.

BUSINESS OPPORTUNITY POTENTIAL
GUARANTEED BUSINESS
ULTRA-MODERN EQUIPMENT
TO DISPENSE
NATIONALLY ADVERTISED
WRIGLEY'S GUM,
TIC TAC MINTS
AND OTHER NATIONALLY ADVERTISED BRANDS
$700 WEEK FULL TIME
$160 WEEK PART TIME
to our investors. Applicants must be permanent residents ready to start work as soon as possible.
COMPANY furnishes professionally selected locations; finest dispensing equipment and wholesale outlets for all supplies.
APPLICANT must furnish good character references and have a sincere desire to operate their own business. Applicant must have adequate working capital.
No investment required. Company capital available for expansion purposes. Investments available if desired. Not affiliated with Wm. Wrigley Jr., Inc.
Call MR. BUCKINGHAM
Sun., Mon., Tues., Only.
(604) 386-1422
VEND RAY, INC.
Suite 1140,
2020 University St.,
Montreal, Quebec. H3A 2A5

RETAIL CLOTHING SALESPERSON
We are looking for a clothing salesperson who is bright, energetic and fully experienced, who enjoys the retail business, working with top quality fashion clothing and will take on responsibility for advancement. Please phone Mr. Jamieson, 388-9424
MURRAY GOLDMAN
1316 DOUGLAS AT YATES

CALGARY C.A.
wishes to relocate in Victoria area. Broad public practice experience. Prefer to work in smaller local C.A. office.
If interested, phone collect (304) 289-1735

UNIVERSITY OF VICTORIA
Office of Institutional Analysis
requires
ANALYST/STATISTICIAN
POSITION: To conduct and assist in management information studies, and prepare reports of results.
QUALIFICATIONS: Applicants should hold a University degree with emphasis on quantitative methods. Current knowledge of analytical, statistical and data processing techniques along with ability to deal effectively with others within and outside the University community is essential. Two years' experience in the field is desirable.
SALARY: Commensurate with qualifications and experience.
Apply in writing by June 30, 1979, providing a resume and names of three referees who know applicant's work, to: DIRECTOR OF PERSONNEL SERVICES, UNIVERSITY OF VICTORIA, P.O. BOX 1700, VICTORIA, B.C. V8W 2Y2. Replies will be held in confidence.
UNIVERSITY OF VICTORIA

RESUME SERVICE
We prepare professional resumes that will help you in todays competitive job market.
Life Personnel
383-4231

UNIVERSITY OF VICTORIA
Campus Shop
requires
ASSISTANT MANAGER
immediately
POSITION: The Campus Shop is a dynamic student supply store which carries a wide range of merchandise including clothing, servicing a community approaching 10,000 with an annual sales volume of $500,000.
QUALIFICATIONS: The successful applicant will have recognized training in the retail field and experience in managing and buying in a similar sized operation. There must be a proven record of abilities to achieve objectives and provide innovative direction.
SALARY: Commensurate with training and experience.
Apply in writing by June 25, 1979, providing a resume and the names of three referees who know the applicant's work to: DIRECTOR OF PERSONNEL SERVICES, UNIVERSITY OF VICTORIA, P.O. BOX 1700, VICTORIA, B.C., V8W 2Y2. All applications will be held confidential.
UNIVERSITY OF VICTORIA

SYSTEMS PROGRAMMER
We require a Systems Programmer to work at our two sawmill divisions located at Port Alberni on Vancouver Island.
Duties will include the maintenance of existing process control systems, the creation and maintenance of management information reports, the preparation of assembly language control programs, and assisting with Fortran and basic language off line studies.
The successful candidate must have experience with Mini Computer assembly language and Fortran language programming. A sawmill industry work background and experience in sawmill process control computer systems would be considerable assets.
We offer a wide range of employee benefits and advancement opportunities to qualified individuals.
Applicants should forward resumes, including education and experience, to:
D. S. Argue,
Placement Officer.
MacMillan Bloedel
1075 West Georgia Street,
Vancouver, B.C. V6E 3R9

NOW CHANCES TO WIN ARE 1 in 5
WESTERN EXPRESS $1

CHARTERED ACCOUNTANT
We have an opening for a Chartered Accountant to take responsibility for a variety of audit and accounting assignments in our Victoria office.
The successful candidate will be responsible for the review of accounting systems, financial statement preparation, and audit requirements of clients engaged in a wide range of activities. The position will be attractive to individuals who wish to assume responsibility and direct engagements with a minimum of supervision.
Your application, in writing, giving full particulars of education and experience should be addressed to:
Mr. James C. Cosh
Thorne Riddell & Co.
Chartered Accountants
No. 305-645 Fort Street, Victoria, B.C. V8W 1G2

OPPORTUNITY Alberta
Alberta Hospitals and Medical Care, Edmonton, has several interesting senior level positions for Project Managers and Regional Managers within the newly formed Design and Construction Branch.
PROJECT MANAGERS
Project Managers have delegated responsibility for managing the design and construction phases within the Planning Process, for a number of assigned projects, ranging in size from a twenty-bed hospital to a single major complex and difficult project or some combination of both. Project Managers provide continuous liaison and advisory services to Boards, their consultants and Departmental Branches, in order to build engineering and architecturally sound facilities at the most economically appropriate end costs, meeting acceptable program, environmental and building science standards. Candidates should have proven management skills and several years experience at a senior architectural level. Must have a degree in Architecture and be a registered Architect or be eligible for Alberta Registration. Desirable to have a working knowledge of project management and experience on a variety of hospital projects.
Competition #1103-2
Salary up to $30,492 Depending on qualifications and experience.
REGIONAL MANAGERS
Regional Managers (three vacancies) have responsibility for managing the Design and Construction phases within the Planning process, for the provision of approved capital projects for hospitals and nursing homes in two regions within the Province. The manager ensures continuous liaison and advisory services are provided to Boards, their consultants and Departmental Branches, in order to build engineering and architecturally sound facilities at the most economically appropriate end cost, meeting acceptable program, environmental and building science standards. Candidates should have proven management skills and several years experience in project management at a senior architectural level. Must be a registered architect or be eligible for Alberta Registration and possess a related degree in Engineering or Architecture. Desirable to have considerable experience on a wide variety of hospital projects.
Competiton #M842-1
Salary up to $34,764 Depending on Qualifications and experience.
These competitions will remain open until suitable candidates have been selected.
Apply to:
Alberta Government Employment Office
5th Floor, Melton Building
10310 Jasper Avenue
Edmonton, Alberta
T5J 2W4

OPEN FOR INSPECTION
Sunday, June 10th
1:30 to 4 p.m.
A WATERFRONT BARGAIN
1088 Landsend Rd.
North Saanich
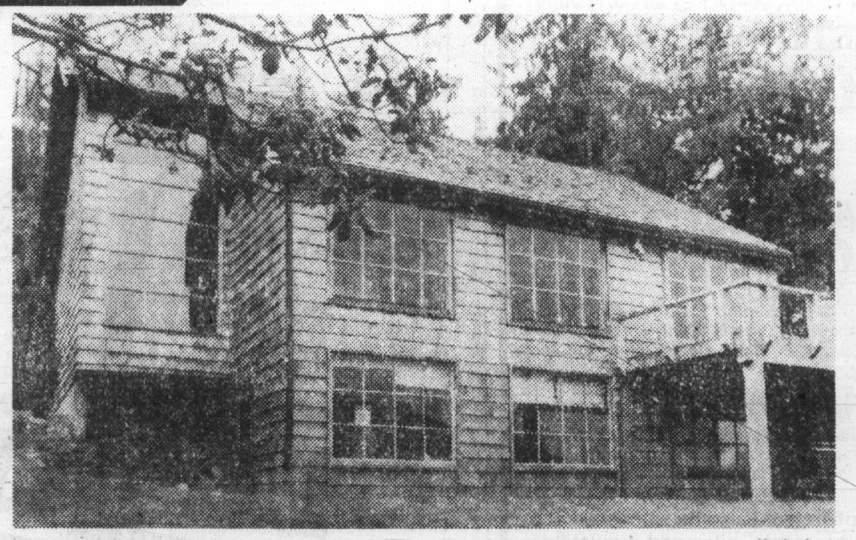
Ideal for the smaller family or for retirement living. With its natural woods, lots of trees and glorious waterfronts, this is best described as ideal for the artistically inclined. Come to the Open House and you will agree that this is a bargain at $192,500.
Yet Another Excellent Listing Offered Exclusively by
385-9765
CHARMAN PACIFIC REALTY
ERIC CHARMAN

Management Trainees
MEN'S WEAR STORE

One of Canada's largest national men's wear chains is now accepting Management Trainee applications.
Experience in customer service is preferred though not essential. Successful applicants receive an intensive in-store training program.
We offer a competitive starting salary, company benefits and advancement opportunities for successful candidates.
For a confidential interview, please apply in person to the manager, Mr. Mumford, at Hillside Shopping Centre.

JACK FRASER
A Division of Grafton-Fraser Inc.

6-9

AUTOMOBILE SALESPERSON

Immediate opening for self-motivated, hard-working salesperson to sell new and used cars. Opening provides opportunity for income in excess of $20,000 per year. Company car and other fringe benefits.

Apply to Mr. Bob Rebitt

PACIFIC MAZDA PEUGEOT
JOHNSON AT BLANSHARD

6-9

WANTED IMMEDIATELY
Licensed Real Estate Salesmen

"Where the GREATEST Growth Is"

DAWSON CREEK, B.C.

- ☆ Liberal commissions
- ☆ Private offices
- ☆ Sales training
- ☆ Active competent management
- ☆ In-house mortgages
- ☆ Unique, exciting listing aids
- ☆ Pleasant, helpful staff

WRITE OR PHONE COLLECT

ASH-MEAD AGENCIES LTD.
10423-10th St. Dawson Creek, B.C. V1G 3T8
Phone 782-9161
All replies confidential

PROJECT AND PROCESS ENGINEERS

We require Project and Process Engineers to work at our Alberni Pulp and Paper Division in Port Alberni, B.C.

The project engineers must be graduate mechanical engineers with a minimum of four years pulp and paper experience. Responsibilities will include mechanical design and project management.

The process engineers must be graduate chemical or mechanical engineers. Duties will include the co-ordination and carrying out of process studies and projects concerned with current, modified, and new processing methods. Pulp and paper experience is desirable.

Port Alberni is a modern community of 30,000 on Vancouver island with extensive shopping facilities, sports complexes and the availability of modern, moderately priced housing. Its close proximity to the major centres provides access to major sporting and cultural events.

Career oriented individuals interested in joining Canada's largest forest products company are invited to submit a detailed resume outlining experience and education to:

D.S. Argue
Placement Manager

MacMillan Bloedel

1075 West Georgia Street,
Vancouver, B.C. V6E 3R9

MINISTRY OF THE ATTORNEY-GENERAL
CROWN COUNSELS

Competition 79:1413-01	**PRINCE GEORGE**	**$26,568-$37,188**
Competition 79:1417-01	**CHILLIWACK**	**$26,568-$37,188**

Both positions will provide prosecutional services in Provincial Courts and Crown Counsel Services in County and Supreme Courts; to provide advice relevant to prosecutions and appeals, attend inquests. To deal with cases arising under the Criminal Code, Provincial Statutes and Municipal By-laws.

Qualifications — Bachelor of law degree and valid membership in Law Society of B.C.; minimum five years' experience in Criminal Law required although lesser qualified applicants may be appointed at a lower level and salary. A six-month Eligibility List will be established for each region.

Competition 79:1375-01 **$20,064-$28,080**

At HOPE, to act as Crown Counsel in Criminal Court in Surrey Region; to advise police and other personnel of Criminal Justice Division policies/procedures and act as Agent of the Attorney-General of B.C.

Qualifications — Bachelor of law degree and valid membership in Law Society of B.C.; a minimum of eighteen months practical experience. Lesser qualified applicants may be appointed at a lower level and salary. A six-month Eligibility List will be established for the Surrey, Chilliwack and Hope areas.

Closing Location — Burnaby.

Return applications by June 20, 1979.

Province of British Columbia
Public Service Commission

Positions are open to both men and women. Canadian citizens are given preference. Obtain and return applications at address below.

544 Michigan Street, Victoria, B.C., V8V 1S3

CAREERS

HEAD NURSE OPERATING ROOM

Applications are invited for the challenging position of Head Nurse, OR, CSR. Surgery performed in the 2 OR's include general surgery, ortho, urology, ENT. One additional OR is utilized as a case room. Qualifications include current registration with RNABC; advanced preparation in nursing administration, demonstrated supervisory skills; previous experience in management of a hospital OR.

Apply to:
Mrs. D. Madu,
Administrative Assistant,
Saanich Peninsula Hospital,
P.O. Box 10,
Saanichton, B.C. V0S 1M0

SCHOOL DISTRICT NO. 56 (NECHAKO)
ASSISTANT SECRETARY-TREASURER (M/F)

Applications for the above position will be received by the undersigned until noon, Friday, July 6th, 1979.

Candidates should possess at least a fourth year standing in a recognized accounting programme, have a sound knowledge of administration, payroll and purchasing procedures, also data processing experience is essential as this District has just installed an in-house computer.

Experience in school district operation is desirable but not essential.

Salary will be negotiable, according to qualifications and experience.

Applicants should give details of training and experience together with personal data and references to:

Mr. D. R. Smith
Secretary-Treasurer
School District No. 56 (Nechako)
P.O. Box 129
Vanderhoof, B.C.
V0J 3A0

Applications should be marked "Confidential".

CHIMO SHIPPING LIMITED

Applications are invited from the following marine personnel.

Mates — 1st M.H.T. and higher

Engineers — 3rd Class Motor and higher

Cooks

Interested applicants should apply in writing or call collect to:

Chimo Shipping Limited
Atlantic Place
P.O. Box 1420, Stn. C
St. John's, Newfoundland
A1C 5N5
Tel: 1-(709) 753-8610

Attention: John O'Brien, Personnel Manager

UNIVERSITY OF VICTORIA
Division of University Extension
requires
CO-ORDINATOR, COMMUNITY PROGRAMS

POSITION: The successful candidate will be expected to provide leadership in those program areas designed for members of the general adult public. The Co-ordinator will work closely with professional staff members of the Division of University Extension, which is responsible for assisting faculties to develop programs for part-time students both on and off campus. These programs include credit courses, general non-credit offerings and specialized non-credit offerings of continuing professional education.

QUALIFICATIONS: Applicants should:
— be able to provide staff leadership in planning, evaluation and administration of University Extension programs.
—have demonstrated interpersonal skills appropriate to working with staff, faculty, University administrators and community groups.
—have a general awareness of post-secondary educational policy in B.C.
—Possess appropriate academic credentials or equivalent experience. A Ph.D. in appropriate discipline or field is desirable.

SALARY: Commensurate with qualifications and experience. Apply in writing by 5 p.m. June 22, 1979 providing a resume and names of three referees who know applicant's work, to: DR. G. M. FARRELL, DIRECTOR, DIVISION OF UNIVERSITY EXTENSION, UNIVERSITY OF VICTORIA, P.O. BOX 1700, VICTORIA, B.C. V8W 2Y2.

UNIVERSITY OF VICTORIA

School District No. 56
(Nechako)
Supervisor of Maintenance Services

The successful applicant will be joining a well established school district and an energetic management team.

Applicants should have demonstrated leadership skill and a work history indicating a commitment to whatever work he may have undertaken in the past.

Reporting to the Superintendent of Buildings and Grounds, the Maintenance Supervisor will be responsible for the planning, supervision and evaluation of all employees within the Maintenance Department providing maintenance and grounds services to the District's 16 schools.

The successful candidate should be certified in one or more of the trades to be supervised and should have a good working knowledge of other trades under his supervision. He should have a high degree of managerial skills to make efficient use of all available manpower to promote good employer/employee relationships and to coordinate effectively the work of outside trades. Additional requirements include strong leadership qualities, a high degree of judgment, well developed communication skills, the ability to read and interpret plans, specifications and drawings. Previous school district experience would be desirable.

For information regarding this position, contact Mr. Marvin Sather, Maintenance and Bldg. Superintendent at 567-2284.

Written applications, including details of experience, education, age and other relevant data will be received by Mr. Douglas R. Smith, Secretary-Treasurer, School District No. 56 (Nechako), P.O. Drawer 129, Vanderhoof, B.C., V0J 3A0, no later than 5:00 p.m., July 13, 1979.

Salary and benefit package is negotiable, commensurate with the qualifications and experience of the successful applicant.

RECORDS MANAGER
BRITISH COLUMBIA FERRY CORPORATION
HEAD OFFICE, VICTORIA, B.C.

The British Columbia Ferry Corporation requires a Records Manager to develop and implement a complete modernization programme of records control. This will involve records retention, destruction, microfilming and forms control for a complex system with approximately 2500 employees and 27 vessels operating on 11 different routes. The records control will embrace financial, engineering, construction, operational and administrative documentation of all types.

Preferably candidates will be Certified Records Managers with extensive experience in this field. The initial term of employment will be for a two year period and may be open to renegotiation on completion of that term. A suggested salary in the $18,000–$23,000 per annum range and relocation expenses are negotiable in line with qualifications and experience.

Applications should be forwarded, no later than June 18, 1979, to the Personnel Manager, B.C. Ferry Corporation, 818 Broughton Street, Victoria, B.C. V8W 1E4.

BRITISH COLUMBIA FERRY CORPORATION

JOURNEYMEN

Cominco Ltd. has immediate openings at its Kimberley operations in the scenic East Kootenay region of B.C. for the following trades:

MILLWRIGHTS
HEAVY DUTY MECHANICS
INSTRUMENT MECHANICS
STEAMFITTER-PIPEFITTERS
2nd CLASS STEAM ENGINEERS

These are permanent positions, featuring excellent wages, and a full range of employee benefits, including medical, group life insurance, disability income, dental plan and pension plan.

Kimberley, located 18 miles north of Cranbrook, is known as the Bavarian City of the Rockies and has a population of 8,000 people. The community offers complete shopping, medical, educational and recreational facilities. The area will have special appeal for the outdoorsman.

Cominco representative Garth Elsdon will be at the Hotel Georgia, Vancouver, from 9 a.m. to 4 p.m., Monday, June 11 and Tuesday, June 12. He will be happy to discuss with you and your family the many opportunities available with Cominco.

Cominco

SCHOOL BOARD SECRETARY TREASURER

The school board of a rural Vancouver Island School District is seeking a Secretary Treasurer. As Chief Financial Officer of the District, the successful applicant should have a recognized degree in accounting or public administration. Preference will be given to candidates with senior experience in the school system or individuals from industry with a demonstrated concern for educational matters. Of prime importance will be the ability to create and maintain a good working relationship with the board (to whom the S/T reports), to present ideas and alternatives clearly and to take direction.
The salary range is $34,000 to $38,000 with a full benefits package. Send your resume with a hand-written cover letter to David Yanor, Manager of Executive Recruitment before June 25th.

DMR
Applied Management

#230-10451 Shellbridge Way, Richmond, B.C. V6X 2W8

ANALYST
BRITISH COLUMBIA FERRY CORPORATION

The British Columbia Ferry Corporation requires a person with a background in economics and statistics for an analyst position in the Research and Planning Department.

The successful candidate will participate in the preparation of traffic and revenue forecasts; research into new methods of forecasting; forecasts of the impacts of changes in pricing structure; design, supervision, and analysis of passenger surveys; benefit/cost analysis of new investment proposals; analysis of traffic patterns for the purpose of making recommendations for improved schedules; collection and reporting of traffic statistics; and various special projects requiring economic or statistical analysis.

The minimum qualifications for this position include a university degree in economics, commerce, or business administration, and some practical experience.

The salary range for this excluded position is $18,500 to $25,000 plus 10% Executive Benefit Plan.

Applications, providing details of education and experience, should be forwarded to the Personnel Manager, 818 Broughton Street, Victoria, B.C. V8W 1E4, no later than June 16, 1979.

BRITISH COLUMBIA FERRY CORPORATION

MINISTRY OF EDUCATION
SCIENCE & TECHNOLOGY
PROVINCIAL CO-ORDINATOR FOR VISUALLY IMPAIRED

Competition 79:1407-01 **$25,116 - $35,160**

Under general direction, in **Vancouver,** to provide leadership and service in all areas of education of school age visually impaired students throughout the province; to advise on instructional, curriculum and program requirements; to participate in development and maintenance of Provincial Resource Centre; to liaise with organizations, groups and parents of visually impaired.

Qualifications—Preferably post-graduate degree in education of visually impaired; teaching experience; thorough knowledge of educational needs of visually impaired children including orientation and mobility skills. Position involves considerable travel.

DATA SYSTEMS CO-ORDINATOR

Competition 79:1412-01 **$23,316 - $27,480**

For **Post-Secondary Department, Victoria** to develop, co-ordinate and monitor all data systems in post-secondary education system; to act as chief contact with post-secondary institutions and agencies for development and implementation of new data systems; to maintain liaison with B.C. Systems Corporation

Qualifications—University degree, preferably post-secondary graduate degree in appropriate discipline or equivalent combination of education, training and experience; thorough knowledge of systems concepts and several years' related experience; preferably experience in accounting and computerized accounting systems.

MININSTRY OF LANDS PARKS & HOUSING
PARK OFFICER

Competition 79:1435-01 **$18,720 - $21,372**
plus northern allowance

At **Smithers,** directs, conducts and evaluates inventories and studies for master plans and co-ordinates with system plans, design plans and capital projects; liaises with other agencies and the public; assists in preparation of Regional Systems and integrated resource plans, design requests and survey requirements; directs staff.

Qualifications — University graduation with related degree plus some experience, or masters degree. Knowledge of park resource management, planning procedures, landscape dynamics and natural history of B.C. Good communication skills, initiative, judgement, physically fit.

Return applications to Victoria by June 20, 1979

Province of British Columbia
Public Service Commission

Positions are open to both men and women. Canadian citizens are given preference. Obtain and return applications at address below.

544 Michigan Street, Victoria, B.C., V8V 1S3

Favorite nips challenger in feature at Ex Park

VANCOUVER (CP) — Highly-favored Kiwi Bikini got up in the last desperate stride to catch Seattle invader Cupid's Cross and win the $13,550 Klondike Handicap Saturday at Exhibition Park.

Jockey Mark Walker overcame traffic problems with a furlong to go and won the mile and 1-16th contest for three year olds by a nose. Red Desert was third 3 1-2 lengths behind the leaders.

It was the second straight stakes win for Kiwi Bikini, a California-bred colt owned by Vancouver-based Salishan Meadows.

Harpoon ran the fastest 6 1-2 furlongs of the meeting when he won the eighth in 1:16.3. Harpoon was one of three winners ridden by Sam Krasner, who also had a triple Friday night.

The 9,829 fans wagered $1,132,494 on the 10-race card.

Complete Saturday results and entries for Monday:

First-$2,600,claiming,4yearoldsandup, 1 1-16 miles
Tracy's Tenuity (Cr'ght'n) 5.10 3.30 2.70
Martinas Girl (M. Mena) 8.40 4.90
Cotton Kacy (Loseth) 3.70
Time: 1:47 3-5
VixenLass,SureMurt,Maruby,Playful Lady, Haigette, Our Neelie also ran.

Second — $3,500, allowance, 2 year olds, 3 furlongs, 150 yards
Commanditaire (Carter) 13.10 6.60 5.70
Sherrigan (Johnson) 4.20 3.60
Harry Jerome (Brownell) 7.20
Time: :42 2-5
Daily Double: $64.80. Quinella: $31.30
Big Copper, Peace Be With You, Pilot Lea,CallMePro,Skover,SquadCar,Coco King also ran.

Third—$2,700,claiming,3yearolds,11-16 miles
Bristler (Johnson) 13.20 5.90 4.40
Red Pool (M. Mena) 6.40 5.10
Miss Mele (Walker) 9.20
Time: 1:47 3-5
MonPetiteChoux,Italiano,AmberPine, Devorince, Past Honor, Tambua Castle also ran.

Fourth—$3,800,allowance,3yearolds,11-16 miles
Power Like (Krasner) 6.00 3.30 2.60
Easters Memory (Johnson) 4.20 3.20
Gallant Purchase (Arnold) 2.80
Time: 1:45 2-5. Exactor: $22.80
VillageFlyer,Leavin',HeadOfTheFleet, Up Espoir, Victory Round, Victorian Clown, Burgoin also ran.
Track scratch: Right Ribot

Fifth-$5,000,claiming,4yearoldsandup fillies and mares, 6 1-2 furlongs
Snow Quality (Krasner) 4.70 3.60 2.60
Dannys Honey (Bray) 6.00 4.00
Moonlight Cocktail (Creighton) 3.10
Time: 1:17 4-5. Exactor: $31.50
Swan Khal, Ask the Fleet, Diving Girl, Dorset Place, Brutal Orbit also ran.

Sixth-$4,500,claiming,4yearoldsandup, 6 1-2 furlongs
Cppr Cstle (Krsnr) 18.90 11.40 6.20
Plucky Prince (Walker) 23.70 9.80
Winning Flanks (A. Smith) 5.00
Time: 1:17 2-5. Exactor: $337
Andy's Star, Blue Gravy, Top Sport, Prince of Derry, Reformed, Jo Jo's Mac also ran.

Seventh-$6,200, allowance, 4 year olds and up fillies and mares, 1 1-16 miles
Palica (Loseth) 5.30 3.60 2.80
Silky Steel (Thompson) 7.60 4.80
Country Kitten (Johnson) 3.30
Time: 1:46
Aunita Leswick, Brandys Quicker, Tasla, Miss Streaker, Will She Be Frisky, BlueCheese,Uvanka,SwingingSafari also ran

Eighth-$6,000,allowance,4yearoldsand up, 6 1-2 furlongs
Harpoon (Arnold) 8.90 4.10 3.20
Saucy Verdict (Loseth) 4.80 3.50
Skovinsky (Krasner) 3.70
Time: 1:16 3-5. Exactor: $32.10
Moonbird,Tompian'sTim,B.DonB.,My Son John, On Your Way also ran.

Ninth-$13,550, handicap, 3 year olds, 1 1-16 miles
Kiwi Bikini (Walker) 4.10 3.30 2.80
Cupid's Cross (Krasner) 5.60 4.70
Red Desert (Johnson) 6.40
Time: 1:45 2-5
Mick A Rooney, Market Surge, Chute Creek, Prince Harry, Better Business, Vital Native also ran.

Tenth-$4,000, claiming, 4 year olds and up, 6 1-2 furlongs
Astro Comet (Dailey) 13.60 5.60 4.40
Our Boy Kirk (Krasner) 3.80 2.50
Lucky Canuck (Brownell) 7.00
Time: 1:18 1-5. Quinella: $20.30
Prince Cactus, Participaction, Orlie's Jet,SurgicalSkills,SinfulDuke,JetCastle, Fivability also ran.
Handle: $1,132,494
Attendance: 9,829

Entries

First — $2,500, claiming, 3 year olds, 6½ furlongs
W.W. Greener (Krasner) 115
Hole For Badger (Demroest) 11
Nobataski (Walker) 115
Little Richard (Cuthbertson) 115
Tsolam Sands (Carter) 115
Amber Orix (Wilkinson) 110
Totem Talk (Arnold) 115
Gaelic Sun (Smith) 115
Cedar Orbit (Loseth) 115
Free Mason (Dailey) 120
Also eligible:
Cumawin (Dailey) 115
Tom Hurd (Brownell) 115
Moving To Metric (Creig'n) 110
Our Soldier (M. Mena) 115

Second — $2,500, claiming, 2 year olds, 3½ furlongs
Delavant (Creighton) 118
Rock Around Again (Johnson) 118
Patti Perch (Wilkinson) 118
Artic Lou (Brownell) 118
Hasty Hustler (M. Mena) 118
Burts Pride (Gold) 118
Crimson Shot (Loseth) 118
Mag Talk (Wolski) 118
Here's Our Hope (Walker) 118
Successful Deal (Smith) 118
Also eligible:
Fifi's Queen (Demorest) 118
High Potential (Arnold) 118
Sunshine Kitty (Loseth) 118
Rompin Rhonda (Demorest) 118

Third — $2,500, claiming, 2 year olds, 3½ furlongs
Crimson Clemson (Carrasco) 115
Styled Gold (no rider) 115
Toranaga (Smith) 115
Winning Spook (J. Mena) 115
L. T.'s Bud (no rider) 115
Phoenix Grove (Walker) 115
Contracoup (Johnson) 115
Ladestone Cowboy (Demorest) 115
Bud's Boo Boo (no rider) 115
Team Effort (Cuthbertson) 115

Fourth — $2,600, claiming, 3 year olds, 6½ furlongs
Tinge Of Blue (Krasner) 115
Magic Red Sherry (J. Mena) 115
Ala D. (Carrasco) 120
Fast Talk (Loseth) 115
Downtown Cat (Carter) 115
Orlie J. (Dailey) 115
Desert Fire (Wilkinson) 110
Goodorn (Watson) 110
Ky Monkey (Bilodeau) 110
Rock Hunter (Johnson) 115
Also eligible:
Elky Jr. (Walker) 115

Fifth — $2,600, claiming 4 year olds and up, 1 1-16 miles
Major Errock (Dailey) 119
Defiant Dude (Cuthbertson) 119
Decour (Bray) 122
On The Aisle (Frazier) 122
Ellies Boy (Wilkinson) 114
High Impact (Johnson) 122
Hard Choice (Creighton) 114
Wilson Chief (Demorest) 122
Arctic Saber (Arnold) 119
Maple Ridge (Carrasco) 119
Also eligible:
Baricks Brother (E. Mena) 109
Devil Darren (J. Mena) 119
Magic Tartan (Wilkinson) 114
Handsome Pirate (Demorest) 119

Sixth — $3,000, claiming, 4 year olds and up, 6½ furlongs
Commander Jim (Arnold) 117
Bendaway (Krasner) 114
Wild Rover (Demorest) 115
Forty Jewels (Brownell) 114
William Rufus (Carrasco) 117
Super Win (no rider) 112
Winning Darkness (Creighton) 112
Page N Sage (Loseth) 117
Weedonal (Johnson) 117
Ticket Count (Wilkinson) 114
Also eligible:
Chocolate Chuckie (E. Mena) 107
Morning Story (Bilodeau) 109
Major Return (Owens) 112
Danslea (Cuthbertson) 117

Seventh — $3,300, claiming, 4 year olds and up, 6½ furlongs
Citizen's Award (Krasner) 112
Ruken's Rookie (Arnold) 119
Greco King (Bilodeau) 109
Great Shanty (Cuthbertson) 119
Fire Ball (Carrasco) 117
Ole Conkie (Bray) 117
Iron Plains (Johnson) 114
Little Rogue (J. Mena) 114
Talk On (Loseth) 114
Nirod (M. Mena) 114
Also eligible:
Devon Sea (Johnson) 116

Eighth — $4,200, claiming, 4 year olds and up, 1 1-16 miles
Grand Ribot (Creighton) 107
Vicalino (Boyd) 107
Paca (Johnson) 112
Prince Gesture (Bray) 112
King Wako (Walker) 115
Sai Kilday (Krasner) 115
Lark's Luck (Wilkinson) 110
Sans O War (Loseth) 112

Ninth — $3,600, allowance, 3 year olds, 6½ furlongs
Holly Olly (Creighton) 110
Delta Poise (Demorest) 115
Bee Market (Walker) 115
Regal Rhythm (M. Mena) 115
Miss Almeria (Dailey) 115
Deja Sail (Johnson) 115
Champagne Mist (Bray) 115
Amber Meg (Krasner) 120
Change Your Ways (Loseth) 115
Rising Genie (Carrasco) 115
Also eligible:
Willie's Dancer (Krasner) 115

Tenth — $2,700, claiming, 4 year olds and up, 6½ furlongs
Brauer Rabbit (Arnold) 114
Midnight Marauder (Loseth) 113
Dock Affair (Creighton) 114
Ladication (no rider) 114
Western Ben (Johnson) 114
Strong Muscles (Gold) 116
Blue Sabre (Watson) 109
Royal Lord (Walker) 113
Dillingsholme (Wilkinson) 109
D.V.'s Nugget (Jollo) 112
Also eligible:
Goin Dude (Brownell) 114
Pet Theory (J. Mena) 117

Fleming, Cawley top net tourney

BECKENHAM, England (Reuter) — Peter Fleming of the United States won the men's singles title at the Beckenham international grass court tennis tournament Saturday, outhitting fellow-American Roscoe Tanner, 3-6, 6-3, 7-5, in a final of booming service power.

Australian Evonne Goolagong Cawley prevented an American sweep of the honors by retaining her women's singles title, 6-3, 6-2, against 16-year-old Pam Shriver.

New champion

NAIRN, Scotland (AP) — Maureen Madill, 21, of Ireland defeated Jane Lock, 24, of Australia 2 and 1 Saturday to take the British Amateur Women's Golf Championship.

Donna, Jerilyn share lead

MASON, Ohio (AP) — Co-leaders Donna Caponi Young and Jerilyn Britz agree on one thing. They will have to shoot a sub-par round today to win the 25th Ladies Professional Golfers Association championship.

"That's what it will take," said Young, a 34-year-old veteran after shooting a two-under-par 70 Saturday to pull even with Britz at 209, seven under par on the 6,313-yard Nicklaus Golf Center layout just north of Cincinnati.

Britz, the leader the first two days, struggled to her first over-par round of 73 in the 72-hole event, but felt confident about the final round.

"I think I'll have to be under par for sure," Britz said. "But I feel very comfortable."

Five players were within two shots of one another headed into the final round today and the defending champion, Nancy Lopez, was a menacing four shots off the pace.

★ ★ ★

Jerilyn Britz	64-72-73—209
Donna Young	69-70-70—209
Amy Alcott	69-72-69—210
JoAnne Carner	69-70-72—211
Penny Pulz	68-74-69—211
Jo Ann Prentice	73-70-70—213
Judy Rankin	72-71-70—213
Donnie Bryant	69-72-72—213
Nancy Lopez	73-71-69—213
Jan Stephenson	73-72-68—213
Pat Meyers	73-70-72—215
Sandra Spuzich	74-71-70—215
Lori Garbacz	72-74-70—216
Jane Blalock	73-75-68—216
Debbie Massey	76-71-70—217
Silvia Bertolaccini	73-72-72—217
Laura Baugh	75-73-69—217
Sally Little	72-73-73—218
Jo Ann Washam	72-72-74—218
Shelley Hamlin	69-77-72—218
Peggy Conley	71-76-71—218
Sandra Post	72-70-77—219
Cathy Sherk	74-74-74—222
Dale Shaw	72-77-76—225

Britz, 36, who did not turn pro until she was 31, ran into three bogeys and carded two birdies for her only over-par round of this, the first of three major tournaments for the women.

Young, who has been in the top 11 in her last eight tournaments, was the most consistent of the contenders in the muggy heat. She played bogeyless golf, ramming in birdie putts at 4 and 12 to earn a share of the lead in her bid to win her first LPGA championship.

Amy Alcott, the runner-up here last year, was tied with Britz and Young until she missed a three-foot putt for par on the 15th hole. Alcott had 69 for 210, six under par and good for third place.

Lopez, chasing her fourth consecutive victory this year, also fashioned a 69 and predicted she would be in contention for the first prize of $22,500 in the $50,000 event.

"Tomorrow's the pressure day and I like a lot of pressure," said the 22-year-old sensation who has won five tournaments and more than $118,000 in 1979.

Dale Shaw of Victoria carded a 76 for a 225 total.

VICTORIA MODERN WOODWORKERS LTD.
528 HILLSIDE AVE. 382-9014
FACTORY SPECIALS
Beautiful "Silver Teak" or Walnut Bathroom vanities:

48"—4 doors, 2 drawers	$134.40
42"—4 doors, 2 drawers	$122.95
36"—2 doors, 1 drawer	$ 95.85
30"—2 doors, no drawers	$ 71.10
24"—2 doors, no drawers	$ 66.05

Preformed Counter Tops included.
Patio or Plant Tables with laminated tops. TO CLEAR $12
Prices F.O.B. Factory Plus 4% S.S. Tax

VICTORIA PUBLIC SAVINGS Credit Union
SAVINGS 5000 10% ! per annum
DAILY INTEREST PAID SEMI-ANNUALLY SUBJECT TO MINIMUM $5000 BALANCE
5-30

Western FOOD
OPEN 9-9 WEEKDAYS SATURDAY 9-6 SUNDAYS
772 GOLDSTREAM AVE., LANGFORD IN THE WESTBROOKE SHOPPING CENTRE
Prices Effective June 10, 11, 12
All Rights Reserved While Stocks Last
money-saving food prices!

Fresh Grade A WHOLE FRYERS lb. 89¢	Govt. Insp. PORK BUTT SHOULDER STEAK ..... lb. 1.19
FLETCHERS SMOKEHOUSE BACON Sliced Vac pack ... lb. 1.39	GAINERS VAC PACK WIENERS ..... lb. 98¢
MAPLE LEAF BOLOGNA 16 oz. Vac Pac ... pkg. 89¢	McCAIN FROZEN DELUXE PIZZA 22 oz. ea. 2.19

FRESH COB CORN 5 for 99¢	GREEN ONIONS OR RADISHES 2 bchs. 29¢	LARGE PLUMS 49¢ lb.

HUSKY DOG FOOD King Size ..... 25 oz. 3/1.19	McCONNELLS 100's BUDGET TEA BAGS .... PKG. 1.19
NALLEY'S 100% NATURAL CHIPS Regular, 375 g . pkg. 1.49	BRENTWOOD PEARS 14 oz. ..... 2 tins 99¢
CHEERIOS CEREAL 15 oz. box 1.09	GRANOLA BARS Honey Oat, Cinnamon, Coconut, Peanut 275 g box 1.09
PEPSI SOFT DRINKS 3 bottles, 26-oz. 1.09 plus deposit	SURF POWDERED LAUNDRY DETERGENT 2 kg box 2.29
KLEENEX BOUTIQUE TABLE NAPKINS ..... 150's 1.29 pkg.	GRILL TIME CHARCOAL BRIQUETTES . 10 lb. bag 1.69

Have You Found a Summer Job Yet?

OR

If you haven't we can help you get one!

It may not be full time, but only for an hour or so early each morning ... when the birds are singing and the day is just beginning. It's a Colonist NEWSPAPER ROUTE that can earn you from $3.00 to $5.00 each day, depending on the size of your route.

SOUND INTERESTING?

Why not give us a call today and find out what we can offer you right in your own neighborhood, and make your summer a PROFITABLE PERIOD.

We have Colonist Newspaper Routes that can make you from $500.00 to $2,000.00 a year, depending on the number of subscribers you deliver to daily.

Permanent Route, or Summer Months Only, whatever your choice, we can make an hour (or so) a day of your time really worth your while.

Telephone 383-4111
Colonist Circulation Department
OR CLIP AND MAIL
THIS APPLICATION FORM!

The Daily Colonist

THE ROUTE TO SUCCESS!

Circulation Department,
The Daily Colonist,
2621 Douglas St., Victoria, B.C.
V8W 2N4

Yes, I would like to deliver a Colonist Route in my neighborhood.

Name .....
(Please Print)
Address ..... Apt. No. .....
Phone ..... Age ..... School .....
☐ I would like a permanent route
☐ I would like a route for the summer months only.

Bean rips course apart

ATLANTA (AP) — Andy Bean, exhibiting the power and finesse that has established him as one of pro golf's young stars, lashed his way to an 11-under-par 61 and a five-stroke lead Saturday in the third round of the $300,000 Atlanta Classic.

Bean, who has a habit of playing his best at this stage of the season, holed a three-foot birdie putt on the 18th hole to complete the back nine in 29. His 18-hole score was a record for the hilly, 7,019-yard Atlanta Country Club course and marked the second time in as many weeks, and the third time this year a 61 has been recorded on the PGA tour.

Better scores have been posted only eight times in the history of the tour.

Dave Barr of Kelowna fired a 72 Saturday and at 216 was 18 strokes behind the leader.

Bean, packing enormous power in his 6-foot-4, 210-pound frame, finished 54 holes with a 198 total, 18 shots below par and matching the best three-round total of the tour season.

He didn't make a bogey; didn't even come close. He reeled off 11 birdies, including four in a row opening the back nine and finished with three more.

Bean, who won three tournaments in a five-week stretch at about this time of the season a year ago, said he's "never played like this before; never."

His spectacular performance completely overshadowed a remarkable 64, eight under par, that lifted Masters champion Fuzzy Zoeller into a tie for second at 203.

Joe Inman, the second-round leader, had a 68 and shared second with Zoeller.

"I can't figure out how you can shoot 68 from the lead and be five shots back," Inman said. "It's like he's been caged up."

Grier Jones was next at 69-205. It was another two strokes back to Barry Jaeckel, Morris Hatalsky and Larry Nelson at 207. Nelson matched par 72, while Jaeckel and Hatalsky had 68s.

Andy Bean	70-67-61—198
Fuzzy Zoeller	68-71-64—203
Joe Inman	71-64-68—203
Grier Jones	68-68-69—205
Larry Nelson	67-70-72—207
Morris Hatalsky	71-68-68—207
Barry Jaeckel	67-72-68—207
David Graham	71-70-67—208
Mark Lye	63-75-71—209
Jack Renner	68-71-70—209
Ed Dougherty	71-73-65—209
Mike Hill	71-70-68—209
Larry Ziegler	70-74-66—210
Gene Littler	68-70-72—210
Charles Coody	68-72-70—210
Hubert Green	69-71-70—210
Ben Crenshaw	71-69-70—210
Keith Fergus	71-69-70—210
Mike Reid	70-71-69—210
Hale Irwin	71-67-71—211
Curtis Strange	70-71-70—211
Doug Tewell	72-70-69—211
Rex Caldwell	73-70-68—211
Homero Blancas	70-72-69—211
Tim Simpson	68-74-69—211
Dave Barr, Kelowna	73-71-72—216

Pakistan routs Canada

LEEDS, England (Reuter) — In the end Pakistan overwhelmed Canada by eight wickets in their opening World Cup Group B cricket match Saturday, but they experienced some anxiety in the early stages.

Canada's total of 139 for nine from 60 six-ball overs proved well within Pakistan's reach, it cantered to 140 for two in 40.1 overs.

Elsewhere the West Indies beat India by nine wickets in a Group A match at Birmingham:

India 190 all out (53.1 overs), West Indies 194 for 1 (51.3 overs).

New Zealand beat Sri Lanka by nine wickets in a Group A match at Nottingham.

Sri Lanka 189 all out (56.5 overs), New Zealand 190 for 1 (47.7 overs).

England beat Australia by six wickets in a Group B match at London.

Australia 159 for 9 innings closed (60 overs), England 160 for 4 (47.1 overs).

★ ★ ★

SOUTHPORT, England (Reuter) — **Jay Sigel**, a 34-year-old insurance broker from Philadelphia, won a seven-hour duel in the sun with his U.S. Walker Cup team-mate **Scott Hoch** to take the men's British amateur golf championship Saturday.

Sigel beat the 23-year-old Hoch 3 and 2 in the 36-hole final after beating off a counter-attack which cost him a three-hole halfway lead.

For Sigel, the first recipient of an Arnold Palmer golf scholarship in 1967 at Wake Forest University, the victory was his first major success.

★ ★ ★

MOOSE JAW (CP) — Moose Jaw Canucks coach **Mike Sauter** says he will leave the Saskatchewan Junior Hockey League team to take on coaching duties with the Lethbridge Broncos of the Western Hockey League.

Sauter had coached the Broncos for the last half of the 1975-76 season and the first 60 games of the following seson before being released and coming to the Canucks.

Games and names

CALGARY (CP) — **Tom Forzani**, three-time all-star receiver, says he would like to join Toronto Argonauts of the Canadian Football League's Eastern Conference. The 28-year-old Canadian said he would like to join new Argo quarterback Tony Adams, his old Utah State teammate, because "he's best quarterback I've ever played for."

Forzani has played six seventh seasons with the Stampeders with more than 329 regular season catches and more than 5,000 yards to his credit.

★ ★ ★

NEW YORK (AP) — Three professional basketball stars have claimed in a lawsuit that cable television companies were being "unjustly enriched" by capitalizing on their fame without authorization.

The unusual suit was filed in U.S. District Court, Manhattan, by **Paul Silas** of Seattle SuperSonics, **Bob Lanier** of Detroit Pistons and **Alfred (Butch) Lee** of Cleveland Cavaliers.

★ ★ ★

MONTREAL (CP) — **Scotty Bowman** has until late Monday to let Montreal Canadiens know if he will remain as coach of the Stanley Cup champions or accept an executive, non-coaching position with another National Hockey League club.

THE NAMEGAME IS COMING

During the week...

it's a family car.

From Monday to Friday, the Volkswagen Campmobile is a steady and willing worker. It takes you to work, to school, to market and to grandma's. But on weekends it instantly becomes a home away from home, complete with living room, dining room and kitchen.

Come in and browse around.

Volkswagen Campmobile

Speedway MOTORS LTD. ... since 1953

"We started the whole darn thing"

DOWNTOWN VICTORIA, YATES AND VANCOUVER PHONE 385-2415

A SPECTACULAR 3 RING CIRCUS for ALL the family

SHRINE CIRCUS

Starring World Famous TARZAN ZERBINI with 20 trained Lions and Tigers and Award-Winning DERRICK ROSAIRE and his famed Wonder Horse TONY

Produced by HUBERT CASTLE

MEMORIAL ARENA — MONDAY AND TUESDAY

JUNE 18 and 19 — 4 and 8 p.m.

CHILDREN $2.00
ADULTS $3.00

Tickets now available at Memorial Arena and Hillside Shopping Centre.

CKDA 1220 Fresh Sound / Mostly Music

Proudly Presents

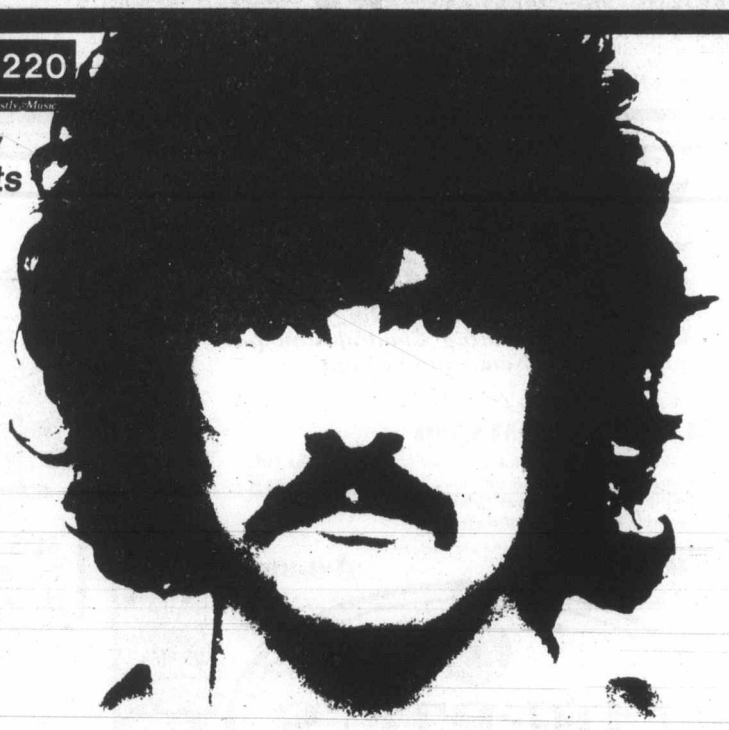

Burton Cummings

WITH VERY SPECIAL GUEST

STONEBOLT

TONIGHT, JUNE 10, 8 P.M.

VICTORIA MEMORIAL ARENA

TICKETS: $7.50 Advance $8.50 Day of Show

Tickets Available at Arena Box Office and Hillside Mall

PRODUCED BY MCM

6-8

9TH ANNIVERSARY SUPER SPECIAL

1573 McKENZIE (McKENZIE MALL UPPER PARKING LOT) 477-7278

UNCLE FRED'S CHICKEN ON-THE-RUN

405 CRAIGFLOWER RD. NEXT TO VIC. WEST 'Y' 385-3468

It's been 9 great years serving the people of Victoria and we'd like to invite all our regular and new customers to take advantage of our

SUPER SPECIAL OFFER!

THE TRIPACK for 3 or 4

9 PCES. OF UNCLE FRED'S CHICKEN
2 ORDERS OF GOURMET POTATOES
½ PT. OF CREAMY COLE SLAW
REG. $7.25 SUPER SPECIAL $5.95 PICK UP ONLY

OFFER GOOD SUNDAY, JUNE 10, 1979, ONLY

Goodnews for Up-Island travellers and residents: Our Nanaimo store opens on THURSDAY, JUNE 14, 1979 (Stores across Western Canada)

6-10

Print, TV news gaps 'blurring'

NEW ORLEANS, La. (AP) — The president of CBS News predicted Friday that expanding technology would blur the distinction between print and broadcast journalism.

William Leonard made his remarks to several hundred journalists gathered for the Associated Press Broadcasters' annual meeting.

"The most remarkable thing about electronic communications is that it's bringing us all together—print, television, radio, wire service, whatever," he said.

Leonard said reporters in all branches of journalism were turning to electronic gear, such as the cathode-ray tubes that had become as much a staple for print reporters as tape recorders and microphones were for broadcasters.

Leonard pointed to news on cable television in many cities and said that would be carried over to commercial TV.

As electronic technology became more sophisticated, Leonard said, there would be a "revolution in what we now call TV sets."

Entertainment Guide

THE BUTCHART GARDENS — 75th Anniversary — Open every day of the year — Gates now open 9 a.m. to 11 p.m.

ROMANTIC NIGHT ILLUMINATION — Every evening, the entire 35 acres, the Ross Fountains — transformed into a fairyland at dusk.

THE BUTCHART GARDENS ENTERTAINMENT — Every evening "The Butchart Gardeners" provide musical fun for adults and children 7:15 p.m. to 9:15 p.m. followed by Walt Disney Cartoons.

THE BUTCHART GARDENS RESTAURANTS — The Butchart Dining Room 10 a.m. to 5 p.m. . . . The Greenhouse Restaurant 11 a.m. to 7 p.m. . . . Coffee Bar always open.

THE BUTCHART GARDENS SEED/GIFT SHOP — Choose seeds of your favorite flowers specially packaged in the Gardens.

35 ACRES OF GARDENS — An invigorating stroll through these majestically beautiful gardens followed by tea or a fine meal in one of our restaurants combines for a fine outing.

RHODODENDRON TIME — One of N. America's largest collections now in bloom.

FOR FURTHER INFORMATION — Phone 652-2222.

STRATHCONA HOTEL — British Columbia's largest night-life centre, 919 Douglas St., 383-7137. Featuring "THE OLD FORGE" Nightclub with live music of "THE BROTHERS FORBES AND FRIENDS." 3 Discotheques — "THE STING," "THE CUCKOO'S NEST" and "IVY'S" and a unique lounge called "BIG BAD JOHN'S" featuring Hillbilly atmosphere. Luncheon served daily in "THE STING" and lunch and dinner served in the "CUCKOO'S NEST."

CENTURY INN — ENTERTAINMENT PLUS!! "FORTY THIEVES DISCOTHEQUE" — Officially rated the Island's No. 1 Disco — Victoria's only total dance experience in an Uptown Cabaret atmosphere — Best Sound, Best Light & Fog Show, 3 rooms, free attendant parking. "OUR PUB" presents the best exotic dancing in town daily noon to 6 followed by Disco Dancing 'til midnight. Century Inn, Pandora at Government on Centennial Square, 383-1151.

STEWARTS — Presents dining with Louise Rose, lunch with George Essihos in Market Sq., 388-7021.

RED LION INN — Victoria's total entertainment centre . . . going Hollywood. Victoria's only Dinner Theatre 5:30 to 7 p.m. tonight.

STUDIO '66' — Dine and Dance to your favourite Stars . . . a sound and light extravaganza.

TONY ENG Magician tonight.

OLD COUNTRY TEA GARDEN—"THE GAZEBO" — 5460 Old West Saanich Rd., specializing in English Scones and Devonshire Cream, Fresh Strawberry Shortcake. Light lunches also served. Enjoy a pleasant afternoon in a country garden setting. Open 11:30 a.m.-5:00 p.m. (Closed Mondays)

NEW GAME ARCADE
SUPER GO-KARTS
FUNTASTIC RIDES
FREE FAMILY PICNIC GROUNDS
MINI-GOLF
SNACK BAR
SOMETHING NEW COMING UNDER OUR BIG TOP
Fun City
OPEN SAT. and SUN., 10 a.m. to 9 p.m.
MON. to FRI., 2 p.m. to 9 p.m.
Pat Bay Highway 17 and Vanalman
6-10

FEATURE OF THE MONTH
STEWART'S RESTAURANT
MELANIE SALAD (a vegetarian delicacy)
DUCK A L'ORANGE (with Louisiana stuffing)
12.95 per person
Served with fresh vegetables and potatoes Parisienne
SOUTHERN PECAN PIE avec Chantille
BEVERAGE
SHRIMP COCKTAIL
TOSSED GREEN SALAD (with Stewart's topping)
PHEASANT FOR TWO au Champagne Bouquetiere
SOUTHERN PECAN PIE avec Chantille
BEVERAGE
15.95 per person
OPEN 7 DAYS
LUNCH FROM 12
DINNER 6-11, SUNDAY 5-10
JAZZ NIGHTLY WITH LOUISE ROSE
MARKET SQUARE Corner of Johnson and Wharf
388-7021
Proper Dress Required
5-14

UNIVERSAL FITNESS CENTRE
● Weight Training
● Boxing and Karate
OPENING JULY 1st
751 Cloverdale

FRIENDS OR FAMILY . . . BRING THE BUNCH
$5.95 per person Sunday Brunch
Brunchtime: Sundays 11:00 a.m. to 2:00 p.m.
Bring your brood to Sherwood Park Inn this Sunday! Enjoy our delicious buffet brunch of traditional favourites such as eggs, bacon and sausages, together with some specialties in cold, sliced meats, variety of salads and desserts.
CHILDREN UNDER 12 ½ PRICE
MAKE YOUR RESERVATIONS NOW
Sherwood Park Inn
123 Gorge Road East 386-1422

Victoria School of Driving Ltd.
NOW LOCATED AT
#8—625 ALPHA STREET
TRUCK & CAR INSTRUCTION
NEXT AIR BRAKE COURSE
Starting JUNE 18th
D.E.I.P. COURSE
Starting JULY 9th
CALL 382-3575 DAY OR EVENING
All training income tax deductible

WHY NOT TRY THE NEWEST "MEATMARKET" RESTAURANT IN
JAMES BAY
You'll Love Our Varied Menu
● Steaks
● Burgers
● Omelettes
● Rack of Lamb
Plus Much, Much More.
● LICENSED PREMISES
THE MEATMARKET
HOURS
MON.-SAT. 11:30-9:00
SUN. 5:00-8:00 P.M.
FRI. NIGHTS TILL 10:00 P.M.
385-4424
JAMES BAY SQUARE, SIMCOE AND MENZIES
6-2

THE RESTRICTED VERSION "FAIRYTALES"
Nudity & Sex Throughout
RECONSTRUCTED VERSION (B.C. Director)
AT 7:15 & 9:00 P.M.
towne cinema
3 WEEK
AIR CONDITIONED
382-5922/608 DOUGLAS
NOOTKA COURT MALL

The Waddling Dog Inn
THIS WEEK'S SPECIAL
VICHYSSOISE SOUP
CHEF SALAD
STEAK and LOBSTER
Served with Chateau Potato Fresh Vegetable
BANANA SURPRISE
COFFEE
$11.95
652-1146
AMERICAN EXPRESS, MASTERCHARGE, CHARGEX
PATRICIA BAY HWY. at Mt. Newton X, Saanichton
6-8

CRYSTAL POOL
SUNDAY
Public Swimming 1-4:30 p.m.
Family Swim 5-6:30 p.m.
MONDAY
Early Bird 7:00-8:30 a.m.
Adults Only 1:30-3:00 p.m.
Rolling Home Swim 4:00-6:00 p.m.
Public Swimming 7:30-9:00 p.m.
Adults Only 9:00-11:00 p.m.
TUESDAY
Early Bird 7-8:30 a.m.
Housewives Jamboree 9:30-11:30 a.m.
Noon 11:30-1:30 p.m.
Nifty Sixties 1:30-3:00 p.m.
Parents and Tots 1:30-3 p.m.
Public 3-5 p.m., 7-9 p.m.
Adults 9-11:00 p.m.
WEDNESDAY
Early Bird 7-8:30 a.m.
Adults 9-11:30 a.m.
Noon 11:30-1:30 p.m.
Ladies Slim and Swim 1:30-3 p.m.
Rolling Home 4-6 p.m.
Family 6:30-8 p.m.
Adults 8-11 p.m.
6-9
SWIMMING

BIG SPOOK SHOW! BIG SPOOK SHOW!
They're dead but they're alive . . .
Count Dracula and his Vampire Bride
plus HALLOWEEN
WARNING: Some frightening and violent gory scenes. (B.C. Director)
QUADRA
Quadra at Hillside ● 382-3370
1 COMPLETE SHOW AT 7:30
HALLOWEEN 7:30 DRACULA 9:05
BIG SPOOK SHOW! BIG SPOOK SHOW!

We have a New Image
Intimate dining in lush surroundings, plus a New Menu — A Winning Combination put together under the New Management.
This Week's Special — The Chef's Treat
POLLO ALA ROMANIO
Tender Pieces of Chicken Simmered in Wine and Mushrooms, Home Baked Bread, House Salad, Vegetable of the Day and Baked Potato
All for Only $8.95
980 Hillside Ave. 386-8982
6-8
LIBERTO'S RESTAURANT

LADIES' NIGHT!! IS EVERY SUNDAY 5 TO 9 P.M.
Gay Nineties Spare Rib House
FULL COURSE CHICKEN or QUEENRIBS
Per Person 6.95
SING-A-LONG NIGHTLY
CHILDREN'S MENU $3.50 UNDER 10 YRS.
825 BURDETT — CHERRY BANK HOTEL 385-5380

CANADIAN ODEON THEATRES
BRUCE LEE CHALLENGES THE UNDERWORLD IN HIS LAST AND GREATEST MOTION PICTURE ADVENTURE.
BRUCE LEE IN GAME OF DEATH
Special Guest Star KAREEM ABDUL-JABBAR as "Hakim"
A GOLDEN HARVEST FILM
Columbia Pictures
MATURE
Violent scenes throughout. Occasional coarse language. —B.C. Director
MAT. FRI., SAT. & SUN. 1:30, 3:15, 5:00
NIGHTLY 7:10 & 9:15
odeon 780 YATES STREET 383-0513

PETER SELLERS IS: THE PRISONER OF ZENDA
MATURE
MAT. FRI., SAT. & SUN. 1:30, 3:15, 5:15
NIGHTLY 7:10 & 9:15
odeon 2 780 YATES STREET 383-0513

FAMOUS PLAYERS theatres
HELD OVER
WARNING: Some coarse language (B.C. Director)
MATURE
"Lord Olivier offers a gem of a performance." — GEORGE ANTHONY, TORONTO SUN
A Little Romance
OAK BAY 2184 OAK BAY AVE. 598 2213
LAURENCE OLIVIER — SALLY KELLERMAN
Evenings 7:00, 9:05 - Golden Age $1.00

SALLY FIELD IN:
Norma Rae
The story of a woman with the courage to risk everything for what she believes is right.
MATURE
NIGHTLY AT 7:05, 9:15
COUNTING HOUSE 2 BROAD AT BROUGHTON 383-3434

Esquimalt Buccaneer Days
featuring activities in Bullen Park, Esquimalt Recreation Centre, Esquimalt Sports Centre, and Kinsmen Gorge Park
June 15—Crowning of the Buccaneer Queen and Teen Dance in Esquimalt Sports Centre, 7 p.m.
June 16—Pancake Breakfast (starting at 7 a.m.). Parade, Midway, Games, Concessions and Continuous Special Activities in Bullen Park area starting at 10:30 a.m. Pirates Den and Casino in Sports Centre.
June 17—Continuous Activities in Kinsmen Gorge Park 11 a.m. to 5 p.m.
Arts and Crafts Display Sale and Tea.
Recreation Centre, noon to 5 p.m.
6-9

SUN. AT 2:05, 3:45, 5:25
NIGHTLY AT 7:15 and 9:15
WARNING: Occasional coarse language and suggestive scenes —B.C. Director
MATURE
CORONET 836 YATES ST. 383 6414
WOODY ALLEN
DIANE KEATON
MICHAEL MURPHY
MARIEL HEMINGWAY
MERYL STREEP
ANNE BYRNE
MANHATTAN

SUN. AT 1:30, 3:20, 5:15
NIGHTLY AT 7:00 and 9:05
MATURE
Parents: Comedy with some coarse language.—B.C. Director
ROYAL 805 BROUGHTON 383 9711
HELD OVER 3rd WEEK THE FUNNIEST MOVIE EVER MADE
BLAZING SADDLES

The Exorcist
RESTRICTED
WARNING: A very frightening picture. Some extremely coarse language. —B.C. Director
NIGHTLY AT 6:55 & 9:00
COUNTING HOUSE 1 BROAD AT BROUGHTON 383-3434

MICHAEL ONTKEAN ● AMY IRVING
SUN. AT 1:30, 3:20, 5:15
NIGHTLY 7:00 and 9:00
MATURE
CAPITOL 805 YATES ST. 384 6811
"Voices"
A love story beyond words.

HANOVER STREET
LOVE HASN'T BEEN LIKE THIS SINCE 1943.
MATURE
MAT. SAT. & SUN. 1:30, 3:20, 5:10
NIGHTLY 7:10, 9:15
haida 808 YATES STREET 382-4278
WARNING: Coarse language and occasional suggestive scenes. —B.C. Director

GATES 8:30
SHOW: DUSK
Roger Moore
Telly Savalas
MATURE
WARNING: Some violent scenes—B.C. Director
TILLICUM DR-IN TILLICUM & BURNSIDE 382 7531
ESCAPE TO ATHENA
PLUS
FIREPOWER

Donald Duck turns 45

Donald with small friend

HOLLYWOOD (AP) — Donald Duck, that feisty feathered star of 128 Walt Disney cartoons, was 45 today, but like many Hollywood veterans hitting middle age he celebrated his birthday quietly.

It was June 9, 1934, that Donald was introduced to the world in *The Wise Little Hen*. Since then he has delighted millions with his jabbering temper tantrums and frantic squawks that might have been unprintable if anyone could understand him.

And Donald would probably go into another of his rages if he knew the sound that made him famous was inspired by a goat. But that's the word straight from the voice behind the bill — 74-year-old Clarence (Ducky) Nash.

"I used to feed my pet goat on a bottle and it made a funny little noise," recalled Nash, who was born in Oklahoma and grew up in Missouri. "'Gee,' I thought, 'I can do that voice.' "

Nash, who retired 10 years ago, said he was the only one ever to serve as Donald's voice, a chore than began when he happened to walk into the old Disney studios looking for work.

Disney, it turns out, had been looking for a voice to go with the talking duck character he wanted to develop and had heard Nash do his fowl imitation in a 1932 radio broadcast.

Nash, now living in suburban Glendale, said when he went through his paces for a studio director, Disney was summoned immediately, took one earful and exclaimed: "That's our talking duck."

Nash said that while Donald's screen debut was in *The Wise Little Hen*, it was in a later cartoon, *The Orphans' Benefit*, that his character began to develop.

"That's when his full personality came into play," Nash recalled. "He started out happy and ended up screaming."

Seafarers sign pact

MONTREAL (CP) — The Seafarers International Union and the Canadian Lake Carriers Association have signed a new two-year labor agreement for 4,000 seamen. A representative of the shipping companies said the agreement, effective from June 1, provides wage increases of 9.7 per cent in the first year, plus seven per cent in the second or a cost-of-living adjustment, whichever is greater.

Felice's
DINING LOUNGE
1218 WHARF 385-4497
AT THE FOOT OF YATES
OPEN FOR LUNCH
TUES. to FRI. 11:30 to 2:00

CERAMIC SHOW
Esquimalt Curling Rink
June 8 12 p.m.-10 p.m.
June 9 10 a.m.- 6 p.m.
June 10 12 p.m.- 6 p.m.
● Door Prizes
● Exhibits
● Competition
● Demonstrations
● Show & Sell
FUN FOR ALL
Adults—$1.00
Children & O.A.P.—50¢
Sponsored by V.I.C.A.

LOBSTER NIGHT
EVERY TUESDAY!

FULL LOBSTER TAIL DINNER
8.95 SERVED WITH SALAD, RICE PILAF, VEGETABLE GARLIC BUN & HOT DRAWN BUTTER...
IVANHOES
1314 GOVERNMENT ST
CALL 383-0913 FOR RESV.

HARPO'S
Barbara Fisher's
NEW ROLLERS
JUNE 11 & 12
MON. & TUES.
ONLY
15 Bastion Square
Information
385-5333
CABARET

ESQUIMALT
PARKS AND RECREATION

SPORTS CENTRE
WEEKLY PROGRAM
ROLLER SKATING
7:30 p.m. to 10:00 p.m.
EVERY WED., FRI., SAT., SUN.
FAMILY SESSION
SAT., 10:00 a.m. to 12 noon
Featuring top Disco Music, Lights with our New Disco System.
ROLLER DANCE SESSION
EVERY MON.
7:30 to 9 p.m.
PHONE 386-3261
FOR INFORMATION
SUPPORT ESQUIMALT LEGION JR. A LACROSSE EVERY TUESDAY, 8 P.M.

altogether
Families will love this Sunday's
CHEF'S SPECIAL BRUNCH
Being Served From 11:30 A.M. to 2 P.M.
Adults $4.95 Children $3.00
A Great Eating Experience
May We Suggest Reservations
385-6787
Courtyard Inn
Downtown Opposite the Courthouse
850 Blanshard St.

Seafood Lovers!
ENJOY SUPERB DINING at the
MARINA DINING LOUNGE
MORE OFTEN ... FOR LESS!
NEW! OUR SEAFOOD MENU
... FRESH FROM THE SEA
Some of our Entrees:
● Baked Snapper Papillote — 7.95
● Black Cod Florentine — 8.25
● Salmon Coulibiac — 8.95
● Pacific Salmon Steak — 8.75
● Lobster Thermidor — 11.95
● Crab Legs Chablis — 12.50
● Filet Mignon — 10.95
● Filet of Sole — 8.75
● Seafood Quiche — 9.25
● Halibut Steak — 7.95
● Oysters Marina — 8.95
● Premiers Plate — 9.75
● Deep Fried Prawns — 8.95
● New York Steak — 9.95
All entrees are complemented by the Marina's own homemade bread, fresh vegetables, potatoes or rice, as appropriate, and the open salad bar.
★ plus SPECIAL Luncheon Menu!
HOURS: 11:30 a.m. to 10:30 p.m. 7 days a week.
DINING and DANCING to KAHL WOOD TRIO on Fridays and Saturdays
MARINA Restaurant
Victoria's Finest Seaside Dining Room
1327 Beach Drive
Reservations: 598-4511
The Action is on the Ocean, at the MARINA!

GRAND OPENING
LANTERN HOUSE RESTAURANT
Lantern House
FAMILY RESTAURANT AT
2900 TILLICUM ROAD

OFFERING YOU THE LARGEST PIZZAS ON THE ISLAND! UP TO 14 TOPPINGS
PLUS GREAT
LASAGNA
STEAK
CHILI
SPAGHETTI
and
BARON of BEEF
Dave Campbell and his staff welcome you to his 'New Name' Restaurant
... THE LANTERN HOUSE RESTAURANT
... THE SAME GREAT FOOD
... THE SAME GREAT SERVICE!
CHARGEX VISA
master charge
LICENSED PREMISES LOCAL DELIVERY AFTER 5 P.M. —382-3188
2900 TILLICUM ROAD Corner Tillicum and Gorge

Lag in research costs Canada

TORONTO (CP) — Canada is losing scientists and respect in international scientific circles because federal research grants aren't keeping pace with inflation, leading researchers say.

They say gifted researchers leave for well-financed projects in the United States each year while fewer medical graduates express interest in the field.

Canadians for Health Research, a laymen's group, says Canada is neglecting an international duty by "forsaking a responsibility of all advanced countries to do their share in enlarging the scientific base."

One Canadian scientist, leaving soon to pursue his research career at Frederich Cancer Research Centre in Maryland, agrees.

"We have some obligation for the future, but I don't think we're paying our dues as a generation," Dr. Mark Pearson said in a recent interview.

A background paper by the federal ministry of state for science and technology emphasizes in dollars the short-sightedness of government paring of research spending.

The paper says Canada has realized annual savings of $10 million since the discovery of polio vaccine in 1955, $10 million since measles immunization in 1952, $30 million since the development of streptomycin to treat tuberculosis in 1952, and $60 million since a diagnostic test for bowel cancer was perfected.

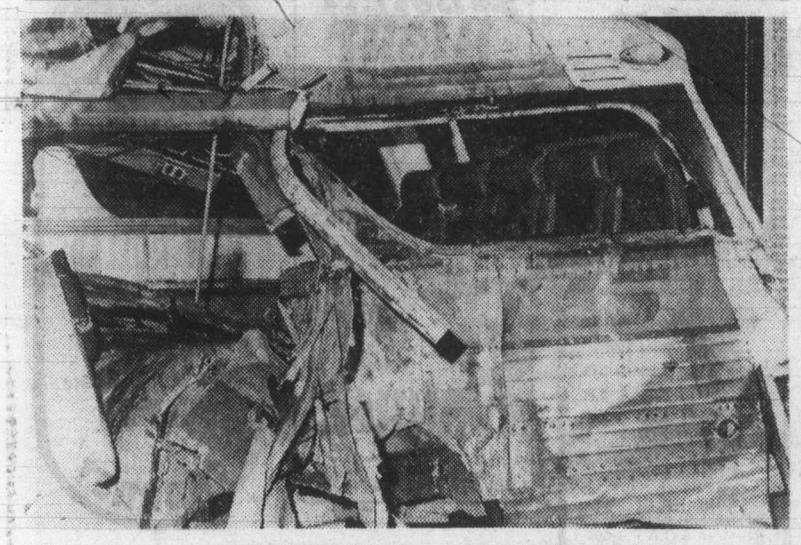

Mangled wreckage of death bus —CP

Aquaplaning cited after bus disaster

ST. HYACINTHE, Que. (CP) — A driving rain and a slippery curve on the Trans-Canada Highway spelled death for 11 members of a senior citizens' club early Saturday, when their chartered bus bounced off a series of concrete pillars and split in half.

There were 49 passengers aboard the ill-fated vehicle, on their way home to Victoriaville, Que., from a night at the races in Montreal when the driver apparently lost control and slid into the pillars supporting an overpass near this town 50 kilometres east of Montreal.

Driver Jacques Sauvageau, 42, and all 38 surviving passengers were taken to hospital suffering from shock or bruises. The driver and all but four passengers had been released by midday Saturday.

It was Quebec's third major bus crash in less than a year, but early evidence indicated that — unlike some past tragedies — this one might have resulted mainly from bad luck and bad weather.

"It had been raining since about dinner time, and the highway was slippery," provincial police spokesman Ronald Brunet explained. "The bus started hydroplaning and there was nothing the driver could do to brake."

There were early reports the driver had been trying to pass a car when he slid off the road, but police said later he had been travelling in the right-hand lane reserved for slower traffic. They said they believed the bus was travelling within the posted speed limit of 100 kilometres an hour.

The blood-stained wreck of the 1966 General Motors coach was carted off to a provincial roads department garage to be checked for mechanical defects. But a certificate prominently displayed on the door of the vehicle indicated it had undergone mechanical inspection four days before the crash and was found to be in good condition.

The rear end of the coach was almost completely destroyed, with rods from the broken luggage rack pointing down into the interior, seats torn off their moorings and jagged pieces of metal hanging off the wrecked frame.

Police said when the driver began to skid, the front of the bus hit one pylon supporting the overpass, then the vehicle fishtailed and the rear end smashed into the pylons on the opposite side of the roadway. It finally came to rest about 25 metres beyond the overpass.

The rear of the bus, nearly sheared off completely, was bent at a right angle and six or seven passengers were thrown out through a gaping hole on the left side.

"Le COTEAU FARM"
304 WALTON PLACE OFF OLDFIELD ROAD
10 miles from city centre
STRAWBERRIES "Order now for picked berries"
Excellent quality for freezing.
Freshly picked berries daily.
"BUY DIRECT FROM THE GROWER"
658-5888
OPEN 8 A.M. DAILY 6-8

BRAKE BUDGET & MUFFLER
Budget Brake & Muffler
friends of the family car
COMPLETE 4 WHEEL DRUM BRAKE RELINE
- Reline all 4 wheels with first quality linings
- Rebuild all 4 wheel cylinders
- Turn & true (resurface) all 4 wheel brake drums
- Inspect rear wheel seals
- Adjust all brakes
- Road test for driving safety

Ask about import truck & camper brake packages
Seals springs & Brake fluid extra.
Most VW's with drum brakes. $64.88
$59.88 WAGNER
ASK ABOUT OUR DISC BRAKE PACKAGES
386-2212 — 2245 DOUGLAS STREET
VANCOUVER: 251-2201, 2134 East Hastings St. (2 blks. W. of Nanaimo)
VANCOUVER/KINGSWAY: 438-6174, 2639 Kingsway
BURNABY: 294-6296, 4511 Dawson (at Willingdon S. of Brentwood)
SURREY: 588-8588, 13718 - 104th Ave. (near K-Mart)
COQUITLAM: 524-8591, 819 Brunette (between Blue Mtn. and 401)
LANGLEY: 530-5371, 20020 Langley Bypass
SURDEL 596-9581, 8038 - 120th St. (Scott Rd. at 80th)
ABBOTSFORD: 853-8304, 32733 S. Fraser Way
POWELL RIVER: 485-9611, 4488 Franklin Street
KAMLOOPS: 374-2515, 243 Victoria St. West
master charge VISA
Get Acquainted $5 Coupon.
On the purchase of a new muffler, brakes or shocks at all Budget Brake & Muffler locations
Limit one coupon per customer (e)
6-9

DOWELL'S MOVING & STORAGE LTD.
630 ESQUIMALT
384-7191
A. W. GRIFFITH
"REMEMBER WE MOVE FAMILIES, NOT JUST FURNITURE"
- LONG DISTANCE
- LOCAL MOVING
- OVERSEAS SHIPPING SPECIALISTS
- MODERN PALLETIZED STORAGE

MEMBER ALLIED VAN LINES
5-20

OXFORD FOODS
271 COOK STREET
WE RESERVE THE RIGHT TO LIMIT QUANTITIES
PRICES EFFECTIVE SUN., JUNE 10 to TUES., JUNE 12

FLEISCHMANN SOFT CORN OIL MARGARINE	2 1-lb. tubs	1.99
NESCAFE INSTANT COFFEE	10-oz. jar	4.89
CARNATION CANNED MILK	2 385 ml tins	79¢
CARNATION RED SOCKEYE SALMON	7¾-oz. tin	1.49
KRAFT MIRACLE WHIP	1 litre jar	1.49
ALLEN APPLE JUICE	48-oz. tin	89¢
ROYAL CITY CREAM CORN	2 14-oz. tins	79¢
VIP ALL TEMPERATURE DETERGENT	2 kg	1.59

"When You Slip into Van Raalte You Slip into Luxury at Our Sale Prices!"

Van Raalte Half Slip
Taffeknit Antron III nylon. Elastic waist and lace-trimmed hem. Side slits. White or nude. Average and tall.
SALE 6.99

Van Raalte Half Slip
Non-cling Sauvette-Antron III nylon. Lace-trimmed elastic waist and hem. White or nude. Average and tall.
SALE 5.99

Van Raalte Full Slip
Taffeknit Antron III nylon. Lace-trimmed straps, bodice and hem. White or nude. Average and tall.
SALE 7.99

WOODWARD'S LINGERIE

Woodward's
The Store That Has It All!
Woodward's Mayfair, phone 386-3322. Store Hours: 9:30 a.m.-5:30 p.m. Monday to Saturday.
Evening shopping Wednesday, Thursday, Friday nights 'til 9:00 p.m.

Wild Goose *moored in Victoria's Inner Habor*

'Duke' sells his yacht

NEWPORT BEACH, Calif. (UPI) — Actor John Wayne has sold his 136-foot yacht *Wild Goose* for approximately $750,000, it was disclosed Saturday.

The purchaser was Lynn Hutchins, a 35-year-old Santa Monica, Calif., attorney.

The 238-ton yacht is a converted Second World War minesweeper, has five staterooms, a laundry and a walk-in freezer. It has a three-man crew while docked and four or five more crew members when cruising.

Wayne and his yacht were frequent visitors to Vancouver Island, calling in at Victoria and Campbell River.

Robert McGregor, the Newport Beach broker who handled the sale said annual upkeep runs $125,000.

McGregor said the sale price was a bargain considering that Wayne had put $1 million into the yacht since he purchased it in the early 1960s.

Hutchins said he paid "a bit more" than $750,000 for it.

The attorney said it was just a matter of chance that he found Wayne's yacht was for sale. He said he called McGregor about some adverstised listings of yachts the broker had and was told the Wayne vessel was for sale. McGregor said he did not advertise it because he feared crowds of merely curious persons would show up to look at it.

"I saw the boat and immediately decided to buy it," Hutchins said.

Wayne, 72, is in UCLA Medical Centre for treatment of cancer.

After the sale was consummated, Hutchins said, it was discovered the engines needed an overhaul. Wayne had the repair work done at his own expense — about $40,000 — Hutchins said.

"He gave his word that the boat was in good condition," Hutchins said, "and that was good enough for me. He said he wanted the engines like brand new."

McGregor quoted Wayne as saying, "I'm not selling anyone a turkey."

The broker said Wayne might buy a smaller boat.

"He was thinking of a 126-foot boat," said McGregor, "but lately I've heard 50-foot, so he can dock it in front of his house."

Wayne has a home on Balboa Bay off the Pacific Ocean.

Wayne has considerable memorabilia aboard and it will stay on the *Wild Goose* on loan to the new owner. Hutchins said Wayne will still have unlimited use of the yacht, if he so desires, according to a contract clause suggested by the attorney.

MAIL THIS COUPON OR ELSE...

••• Or else you'll miss seeing the largest selection of component homes in the industry. Choose the plan that best suits your budget and lifestyle.

LOCAL REPRESENTATIVE:
ED COPELAND
Victoria 479-2503

NATIONAL HOMES LIMITED

Yes, I would like to see the complete selection of National's component home designs. Please send me your new catalogue. I have enclosed $2.00 to cover postage and handling.

Name .....

Address .....

..... Phone .....

I own a lot ☐

I plan to build about (date) .....

Mail coupon to:
NATIONAL HOMES LIMITED
P.O. BOX 245, ABBOTSFORD B.C.

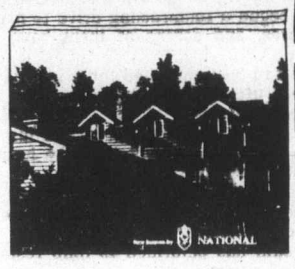

National's new 1979 Catalogue of Homes is sure to have the style of home you're looking for.

Pickup still practising

ALERT BAY—Dr. Jack Pickup, Alert Bay's lone doctor who was found negligent by a coroner's jury Thursday in the Jan. 22 death of an 11-year-old Indian girl, is still practising, as authorities tried to find a replacement for him.

The jury ruled that Renee Smith died of severe general peritonitis, reptured appendix and acute gangrenous appendicitis due to failure on Pickup's part to apply adequate medical care and procedures.

She died five days after being admitted to St. George's Hospital with severe abdominal pains.

Pickup met with the hospital's board of governors Friday, and was continuing his practice.

Alert Bay coroner William Deadman, a veteran member of the board, said Saturday that both parties agreed to seek legal advice before continuing their talks Monday.

The board had also been in touch with the B.C. College of Physicians and Surgeons, he said, "and they are doing their best to get another doctor here."

Deadman said he anticipated problems in finding another doctor "because we've advertised extensively in the past without success.

"The irony is that we need our hospital, but a hospital needs a doctor."

Deadman said he was confident the college would "come up with someone."

The task would not be easy because of the existing climate in the village, he said.

"Would you be able to recommend a doctor come here in this climate of confrontation?"

But Nimpkish Band members say that Pickup is in an untenable position and a new doctor must be found.

"He has lost the confidence of the community," said Dara Culhane.

"Many of us have lost confidence in his ability to function effectively. It's a critical situation which warrants immediate action by the board."

Band members also said they want the college to act immediately on the jury's recommendation that Pickup's medical practices be investigated.

But, they are opposed to a public inquiry into the standard of health care in the community at this time.

Many witnesses who would be called to testify are now on the fishing grounds, and the band suggests that the inquiry be delayed until September.

Provincial Health Minister Robert McClelland said Friday the inquiry would start.

The band will acquaint the minister of its concerns Monday and request a postponement until the fall.

Meanwhile, villagers are slowly recovering from the shock waves that have reverberated over the past few weeks, and are busy preparing for a series of potlatches.

The first is being held this week by the Smith family in memory of their daughter.

Jamie slept during hunt

MAPLE RIDGE(CP) — While five-year-old Jamie Clubbe slept peacefully under a neighbor's tree, dozens of RCMP officers, neighbors and members of a search and rescue team combed the wooded trails near the boy's home in this municipality east of Vancouver.

The boy's father, Kenneth Clubbe, said at least 40 persons had taken part in the overnight search for Jamie.

SCREENS

INSIDE OUTSIDE STORMS
•
STORE FRONTS
•
MIRRORS
•
CHANGE SINGLE TO THERMO
•
GLASS

HUMPHREY ALUMINUM
382-8922
3-26 435 HILLSIDE

NEED

someone to talk with? we are always there....

NEED LISTENS
victoria's crisis line
386-6323

Sands Family & Associates

Woodward's bargain store
On The Mayfair Mall.

"Father's Day Bargains and All of Them Good. Find Them at the Bargain Store!"

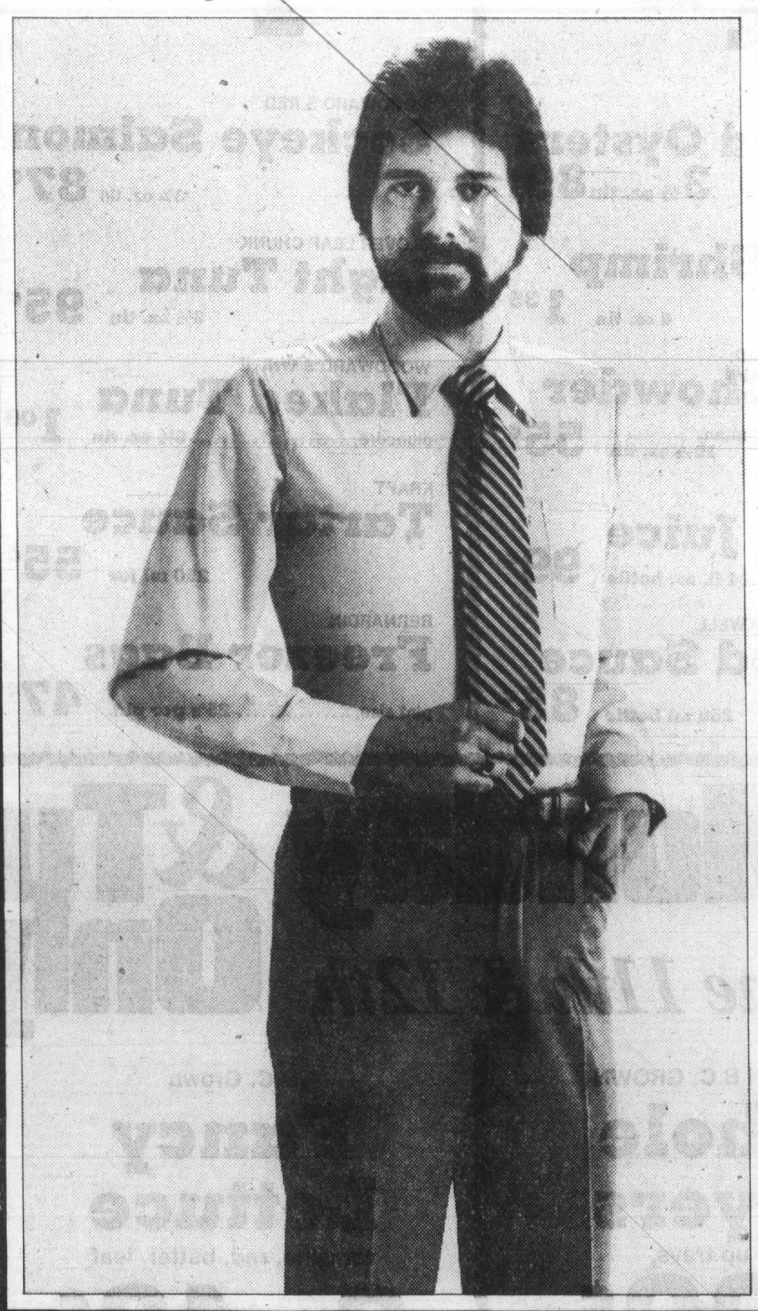

DRESS SHIRTS
Long sleeve "Beacon" Sure Press Shirts. Assorted plains and stripes. Sizes 14½-17.
SALE 5.44

MEN'S ROBES
Handsome loungers in 76% arnel, 24% nylon velour finish. Assorted colors, contrast trim. Approx. 42" long.
SALE 13.88

DRESS PANTS
Easy-going and relaxed for dress or casual wear. Assorted styles and colors. Waist 30-40. Irregulars.
SALE 12.99

MEN'S SPORTSHIRTS
Short sleeve sports shirts in assorted wovens and knits. Sizes S.M.L.XL.
SALE 8.99

MEN'S TIES
Four-in-Hand style. In washable polyester. Plains or patterns.
SALE 1.77

MEN'S SANDALS
Vinyl uppers with adjustable buckle strap. Brown. Sizes 7-12.
SALE 5.44

MEN'S SOCKS
Dress, sports or casualwear. Cushion foot or terry. One size stretch 10-12.
SALE .99

MEN'S SWIMWEAR
Basketball style with contrast trim. In assorted fabrics and colors. Sizes S.M.L.XL.
SALE 5.44

HIKING BOOTS
6" insulated boot with rawhide uppers. Matterhorn sole and heel. Padded collar. Sizes 7-11.
SALE 31.99

MEN'S JACKETS
Zipper front casual jackets in assorted plain colors. Sizes S.M.L.
SALE 18.88

English made
"BEACON" SHOES
Assorted ties or slip-ons. Leather uppers, injection moulded synthetic soles. Black or brown. Sizes 7-12.
SALE 26.99

Personal Shopping Only • No C.O.D.'s, phone or mail orders • No deliveries

Woodward's Bargain Store Hours: 9:30 a.m.-5:30 p.m. Monday to Saturday.
Evening shopping Wednesday, Thursday and Friday night 'til 9:00 p.m.

WORLD

Girl's hand replanted— 'I feel it'

NEW YORK (AP) — The doctor gingerly touched the fingers on the newly restored right hand of his 17-year-old patient.

"Oh, I feel it," cried Renee Katz, a promising musician whose hand was severed by the wheels of a subway train.

"We're quite sure the hand will survive," Dr. William Shaw said Friday after he and nine other surgeons at Bellevue Hospital completed the almost 16-hour operation, believed the longest of its kind in U.S. medical history.

Shaw said it would be at least two weeks before doctors knew whether the operation was a complete success, but it appeared the hand eventually should be in fairly good condition.

However, he said: "I would doubt very much if she could play piano or flute again."

Renee's right hand was cut off when she was pushed in front of a moving subway train Thursday morning. She apparently never saw the youth who pushed her and fled.

Police had made no arrests by Friday, and said they knew of no motive for the pushing.

Renee was on her way to the High School of Music and Art in Harlem where she was studying flute and piano and was to have graduated in two weeks. Her fellow students have begun a fund-raising drive to help pay her medical expenses, and dozens of them have donated blood for Renee.

She had been accepted for a special joint program this fall at Tufts University and the New England Conservatory of Music.

Police Sgt. Matthew Flood and his officers found the girl's hand and brought it to the hospital packed in ice from a nearby bar.

Awaiting Renee at the hospital was the same team of surgeons who one week earlier had restored the left leg of a police officer who lost both legs in a car accident. The team has peformed 75 limb restorations in its four years of existence.

Dr. Shaw, with Dr. Daniel Baker, began the operation using tools so delicate that their tips matched the size of a pinpoint, to handle nerve fibres slender as a cobweb. Much of their work was done under magnifying glasses.

In the course of an operation the surgical team re-attached the hand with a slender 23-centimetre metal pin to join the severed bone.

The next step was to repair the two arteries running from wrist to hand. This was vital, Shaw said, "to bring circulation to the hand early, to make sure the hand was pink."

Then came the chore of splicing four veins, eight tendons and two nerves.

Renee still must undergo plastic surgery in 10 or 12 days to cover up areas mutilated in the accident and the operation.

Then, Shaw said, it would be at least two weeks before his team would be able to "relax and say the hand is going to survive." But the hand is alive now, he added.

Renee's father Dore, who with his wife Rose, kept vigil outside the operating room said afterwards that he found his daughter conscious and in some pain.

"She wanted to know if all her fingers are there and if her hand can be well," he told reporters. "I told her, 'Yes, you're going to be all right.' What else are you going to tell her?"

Israeli tie mars key yacht trip

PORT SAID, Egypt (AP) — The first yacht to arrive in Egypt from Israel since the two countries announced direct tourism links brought 17 Western passengers to Port Said on Friday but officials would not let them off because an unlisted 20-year-old Israeli woman was aboard, port sources said.

The woman identified herself as Ofra Gamel from Jerusalem but refused to talk to reporters or to be photographed.

"I'm not sure the authorities will let Miss Gamel step on shore," said one agent for Emeco, an Egyptian tourist agency.

The 50-ton *Gabriella*, an 29-metre diesel-powered vessel, made the Mediterranean passage from Tel Aviv on Thursday as the first leg of a five-day tour, which includes sailing up the Nile to Cairo and the Pyramids.

The yacht, registered in Wilmington, Del., is owned by its captain, Romeo Rubatta of Trieste, Italy.

Congratulations to

MING JUNG

Ming has been awarded an honours secretarial diploma by the Association of Canadian Career Colleges during her studies at Sprott-Shaw College. Ming completed a total of seven national business proficiency examinations and three college finals with an average result of 89.7%.

SPROTT-SHAW
COLLEGE OF BUSINESS LTD.
1012 DOUGLAS ST.
384-8121
6-9

AUDI

DOUGLAS V.W.
announces...

10th Anniversary Prize Winners...

WINNER OF TRIP TO VILLAGE GREEN
Mr. Ilex Briede
6421 Central Saanich Road
652-3144

WINNER OF CAMPER FOR 1 WEEK
Jane McCracken
1760 Trieste Crescent
477-4526

WINNER OF CAMPER FOR 1 WEEK
C. N. Rees
2843 Lake End Road
478-2870

Woodward's helps you buy better....eat better

Personal Shopping Only.
We reserve the right
to limit quantities.

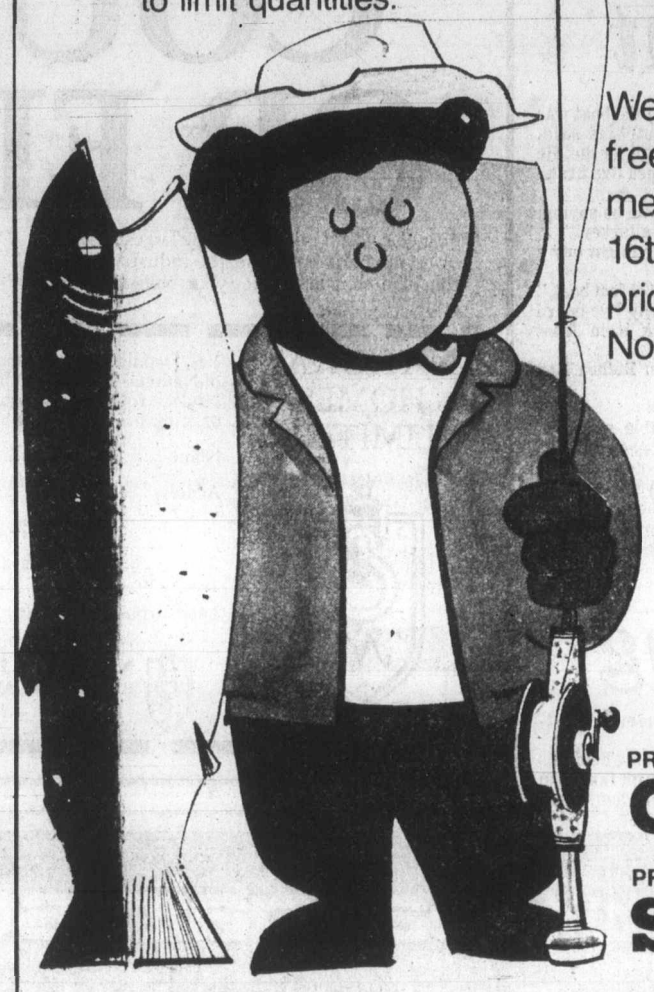

Delicious fish & seafood are featured this week

We have a host of good ideas in our fish counters, freezers and on our shelves to add variety to your menus with fish and seafood. This week (June 11th to 16th) many of your favourites have some very good prices. Get your FREE copy of this week's recipe sheet No. 137 for more fish ideas

PREVIOUSLY FROZEN
Cooked Crab Meat
lb. 8.99

PREVIOUSLY FROZEN
Hoki Fillets
lb. 1.29

PREVIOUSLY FROZEN WHOLE
Cooked Lobsters eastern, lb. 3.89

PREVIOUSLY FROZEN EASTERN
Smoked Kippers bone in, lb. 1.09

WOODWARD'S
Solid White Tuna
albacore, 7 oz. tin
1.29

WOODWARD'S
Smoked Oysters
3⅔ oz. tin 89¢

SUNRAY
Small Shrimp
4 oz. tin 1.35

HILTON'S CONDENSED
Clam Chowder
New England or Manhattan, 10½ oz. tin 55¢

REALEMON PURE
Lemon Juice
reconstituted, ...24 fl. oz. bottle 99¢

CROSSE AND BLACKWELL
Seafood Sauce
250 ml bottle 85¢

GOLD SEAL PACIFIC
Cohoe Salmon
7¾ oz. tin
1.47

WOODWARD'S RED
Sockeye Salmon
3¾ oz. tin 87¢

CLOVER LEAF CHUNK
Light Tuna
6½ oz. tin 95¢

WOODWARD'S WHITE
Flaked Tuna
albacore, ...6½ oz. tin 1.09

KRAFT
Tartar Sauce
250 ml jar 55¢

BERNARDIN
Freezer Bags
pint size, ... 25's per pkt. 47¢

WOODWARD'S FROZEN
Fish and Chips
24 oz. ctn.
1.69

KING OSCAR BRISLING
Sardines
in oil, ...3½ oz. tin 85¢

KING OSCAR
Sardines
in tomato sauce, ...100g tin 63¢

RUPERT FROZEN
Rainbow Trout
10 oz. ctn. 1.59

CONNORS
Kippered Snacks
3¼ oz. tin 2 for 89¢

COUNTRYTIME
Lemonade
Crystals, ...614 g tin 1.69

Monday & Tuesday Only-Sale

June 11th & 12th

FROZEN B.C. GROWN
Whole Fryers
cut up trays,
lb. 99¢

B.C. Grown
Fancy Lettuce
romaine, red, butter, leaf
2 for 49¢

Woodward's
Mandarin Oranges
10-fl.-oz. tin
2 for 89¢

Port Renfrew trip sparkles with nature's wonders

Exotic pools, lakes woven into road network

—Photo by Alec Merriman

Fairy Lake, holiday base camp for Port Renfrew outdoor fun

Port Renfrew area provides a wilderness vacationland right in Victoria's own backyard. With less than 70 miles of driving outdoorsmen can find fascinating beaches with exotic intertidal zone pools, lakes and rivers to fish and a logging road network to explore.

In an earlier column I described gas-saving vacation spots in the Sooke area and beyond to Jordan River, China Beach and Mystic Beach. Today we will carry on the West Coast Road to Port Renfrew. It is 38.5 miles (61.9 kilometres) from Colwood Corner. Pavement ends 10 miles from Jordan River and for a short 6.8 miles (10.9 kilometres) there is gravel road, and then pavement again.

LOSS CREEK is just 11.1 miles (17.9 km) from Jordan River. This is a provincial park reserve and a trail follows downstream a short distance leading to an old cabin. It is a beautiful spot to picnic and is the only river of any size between Jordan River and Port Renfrew, but Loss Creek contains only small fish.

SOMBRIO BEACH trail is 13.7 miles (22 Km) from Jordan River and is marked by a small parking area at the top of a hill. Rayonier has improved a trail to beautiful Sombrio Beach and it takes about half an hour to walk down and about three-quarters of an hour to walk back up.

Sombrio is another rugged Pacific Ocean beach, with a cave, a waterfall and a spectacular sandstone shelf which is fascinating for inter-tidal explorers. Low tides uncover scores of pools filled with marine life. If you haven't time to go to Port Renfrew's Botanical Beach at near zero tides, try Sombrio. Better still, why not camp at Port Renfrew and visit both of them on different days.

Port Renfrew junction is 23.1 miles (37.2 km) from Jordan River, or 61.6 miles (99.1 km) from Colwood Corner.

CAMPING facilities at Port Renfrew include the Indian Reserve lands at the second mouth of the San Juan River, the B.C.Forest Products campground at Fairy Lake, 3.8 miles along the paved logging road from the Port Renfrew junction, Lizard Lake, one mile from the Harris Creek Y, and at the San Juan suspension bridge.

There is a paved boat launching ramp for small trailer boats at Port Renfrew — drive through the beach camp housing area and carry on a hundred yards. You can also launch small boats at Fairy Lake, which is really a backwater of the San Juan River.

SMELT FISHING is a big attraction at the Indian Reserve camping area.

You catch smelts at the evening mid-tides from June to the first heavy rains of fall in late September. These little silver fish swim on to the beach with a wave when the tide is just right for them. They drop their eggs on the beach and squirm back into the water with the next wave. It is between these waves that smelters run into the surf and gather them — with their hands, with special smelt seine nets, with dip nets, buckets and anything else they can use to scoop them from the sand. Then they have a barbecue on the beach and bake them, without even cleaning them. But, don't take any more than you can use. They really make a smell in the car or camper vehicle.

FAIRY LAKE is Port Renfrew's freshwater playground.

If you are lucky you may get a camping spot on the lake, but even if you don't you will only be a few hundred feet from the lake at the most and there are two excellent beaches for swimming.

There is some excellent searun cutthroat fishing in Fairy Lake in the spring and fall, but anglers should beware of new fishing regulations which close Fairy Lake angling from Dec. 1 to March 31.

We enjoy boating slowly around Fairy Lake, observing the wildlife — once we watched a family of raccoons on a branch above our boat. We like to take our boat out through the narrow entrance into the San Juan River and cruise upstream to the Crossover Pool. Once we even launched an aquacar in Fairy Lake and headed into the river. Our mistake was we cruised (drove?) downstream and got stuck on a sandbar, miles from the nearest road. You can imagine how foolish we felt with a car stuck in the middle of the river.

CANOERS make Fairy Lake a base camp for trips, most exciting of which is a San Juan River float from the black suspension bridge, reached 6.5 miles along paved logging road to Harris Creek Y, then keep right on Shawnigan road for 4.2 miles. There is a picnic and camping area at the far side of the suspension bridge and it is another nice spot for a base camp.

The 12 or 15-mile float downriver from the bridge to Fairy Lake can be dangerous — there have been some drownings — but taken carefully it can make a delightful day on the river. Experienced canoers run that portion of the San Juan River, but we have usually done it in an eight-foot punt, our 12-foot aluminum boat, or a rubber boat, steelheading in the middle of the dirty weather of winter. We often camp at the suspension bridge.

PIXIE LAKE is a short distance off a side road reached by a left turn 2.5 miles along the Shawnigan road from the Harris Creek Y. It is a small lake that has been stocked with trout and there is room for a couple of self-contained campers to picnic or overnight.

LIZARD LAKE is on the right one mile up from a left turn at the Harris Creek Y on the logging roads that lead to Cowichan Lake. BCFP has provided three or four camping spots on this beautiful little lake, which sometimes produces some trout. It is a good spot for a base camp to explore the Harris Creek steelheading spots.

CROSSOVER camping and fishing spots may be reached by turning sharp right just before the Harris Creek bridge, 4.5 miles along from Fairy Lake. It is a rather rough and narrow trail down to the Crossover bar where you can camp and set up a base camp. Halfway along a trail on the left goes to the Harris Creek-San Juan River junction pool and good fishing. We have taken both steelhead and trout from this area and have seen more than one black bear along the road.

THE SLOUGH, a backwater of the San Juan River, is along the way to Fairy Lake campsite and can be an excellent spot to fish searun cutthroat trout. It is also a birdlife sanctuary and an excellent spot to observe trumpeter swans.

Deering River picnic site is a lovely riverside spot, just after crossing the Deering bridge, but there is no camping allowed there.

BOTANICAL BEACH is the big attraction at Port Renfrew for hikers and naturalist-types. To reach it you carry on straight ahead at the Port Renfrew junction and just before the beer parlor, turn left and drive on logging roads for about three miles to the beach.

There, at extreme low tides, you find seaweeds that may be found nowhere else in the world. The tidal pools in the huge sandstone shelf that is uncovered at extreme low tides contain a magnificent array of rainbow-colored sea-life, including urchins, starfish, seaweeds, shellfish, bullheads and even the odd cod.

SAN JUAN BAY provides crabbing the year-round, good chinook fishing in April and May, halibut in May, big coho in September and October. But last year federal fisheries closed the bay to sports fishermen in the fall for conservation reasons, although they allowed 100 commercial seine boats and nearly 300 gillnetters to operate on the outside at the mouth of San Juan Bay. It seems to be pretty warped thinking on the part of federal fisheries if they actually believe the few sportsmen can do much conserving after a commercial fleet like that plunders the salmon runs before they even reach San Juan Bay.

outdoors
alec merriman

FOR THE GRADUATE

No. FJ121M—$210.00. Seiko Quartz Sports 100. Water tested to 300 ft. (100 metres). Stainless steel, black dial.

No. FJ115M—$260.00 Seiko Quartz Sports 100. Water tested to 300 ft. (100 metres). Stainless steel, blue dial, rotating bezel.

SEIKO SPORTS "100" QUARTZ. FOR THE RUGGED LIFE.

Watches designed to take all the shocks and knocks of the active life without losing their superb accuracy or their rugged good looks. From Seiko, the world leader in quartz technology. Water-tested to 100 meters (300 ft.), with screw-lock crowns for maximum protection. All are shock resistant, with HARDLEX mar-resist crystals. All with English-French day/date calendars, attractive cases and bracelets. Seiko Quartz.

See our large selection of both quartz and mechanical Seiko watches for men and women.

SPECIAL
Your graduate's watch engraved with name and date at no extra charge.

Easy Terms
Chargex
MasterCharge

ROSE'S LTD.
1317 DOUGLAS STREET
DOWNTOWN
JEWELERS

6-11

Mel's BARGAINS
USED FURNITURE and APPLIANCES
3460 QUADRA 384-3152

charge it
chargex or mastercharge

Sling back to the classics . . . from one of our fine makers who are dedicated to good fashion at an affordable price.

"Margot" by Jocelli
white kid
black patent
navy kid
$49.95

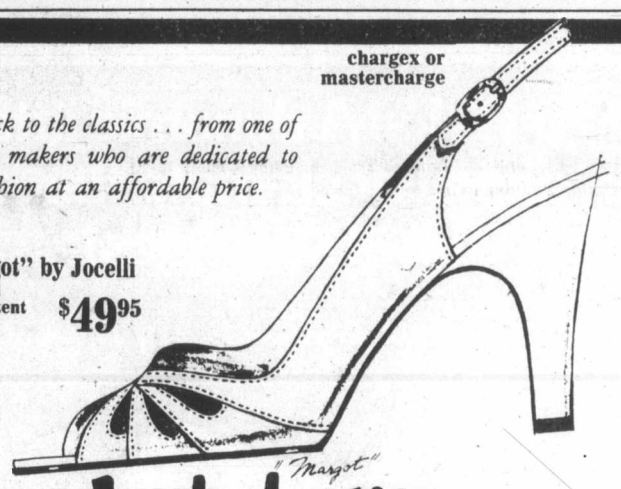

"Margot"

Ingledew's
for the great names in fashion
749 YATES STREET

SEARS AD CORRECTION

An error appeared in Sears Steak & Seafood ad. in Thursday, June 7 Times, 8th Colonist. The sirloin tip steaks should have read 12 steaks and not 23 steaks as printed. Our apologies for any inconvenience this error may have caused.

bring your floors back to beautiful!

Have your floors refinished to beautify that special room at a fraction of the cost of new floor coverings. Durable and maintenance-free finish. Our men, operating the latest equipment available, assure a job that "we believe is unequalled in the city."

5-17

HARDWOOD FLOORING SPECIALISTS FOR 29 YEARS

M & M FLOORING
532 WILLIAM ST.
384-0343
Day or Night
Mike Mezger, 652-4308
Al Mezger, 386-3078

Sears

25% off
Custom drapery fabric sale

Don't miss this opportunity to give your home a professional decorator look. Just visit your nearest Sears store or phone us and have one of our decorator consultants bring samples to your home. You can choose from a selected range of semi-sheer and solid woven casement styles. In a wide range of colours as well as a complete selection of scenic, floral and novelty prints. Have Sears custom make your draperies to your specifications.

we make house calls

Sears Custom Draperies
Phone your nearest Sears store for an expert custom consultant to visit your home and give free estimates.
Sears: Draperies (24). Phone Enquiries
595-9111 Local: 290

Simpsons-Sears Ltd.
3190 Shelbourne St. Lots of Free Parking

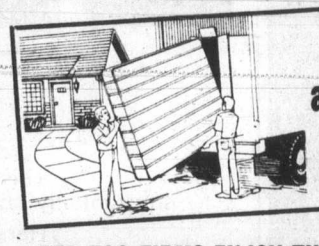

We'll pick up Your Old MATTRESS and give you a $25.00 allowance on a new one!

GREGG'S LATEX FOAM RUBBER MATTRESSES AUTOMATICALLY ADJUST TO VARIATIONS IN WEIGHT, GIVING EVEN SUPPORT THE FULL LENGTH OF THE SPINE. THEY ARE COMFORTABLE, COOL, HYGIENIC AND ARE MADE IN A FIRE RETARDANT TICKING.

BED TOO FIRM? ENJOY THE COMFORT OF A
MATTRESS TOPPER PAD
Fits any size mattress — Get that new feeling! Makes any mattress feel brand new again.
FROM $8.55 to $112.35

THICKNESS	SIZE	RUBBER	FOAM
1 Inch	39"x75"	27.25	8.55
2 Inch	39"x75"	52.75	17.25
1 Inch	54"x75"	37.75	11.85
2 Inch	54"x75"	72.90	23.65
1 Inch	5/0	44.65	14.00
2 Inch	5/0	86.50	28.00
1 Inch	King	58.50	17.75
2 Inch	King	112.35	36.40

BONUS OFFER!
With a box spring and mattress unit we will include an angle iron bed frame with rug rollers. (Value $39.00)

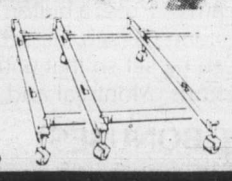

6-9

EASY CREDIT TERMS
OPEN FRIDAY 'til 9 p.m.

GREGG'S Furniture Manufacturers (VICTORIA)
RE-UPHOLSTERING — CHESTERFIELD SUITES — LOVE SEATS — ALL GUARANTEED FOR WORKMANSHIP AND QUALITY
2300 DOUGLAS ST. (Open 9:00 to 5:00 Mon. to Sat., Friday Night 'til 9 p.m.) 388-7365

CHESS

Competitive Keres Open moving in right direction?

By RAY KERR
Colonist chess writer

I really don't know what to say about the recently-completed 1979 edition of the annual Keres Memorial Open in Vancouver.

The fact that that were nearly 100 players (97) seems not too bad, except when compared to last year's 126-player total.

And even that is slightly pale in comparison with the 1975 total of nearly 400 and 1976's 220, the latter in spite of an airline shutdown just before the event.

We've come a long way, baby.

BUT ARE we going in the right direction?

On the bright side of things, it has to be said that this year's Keres Memorial was an extremely competitive affair.

With only seven rounds in the tournament, compared to its original 10-round format, no fewer than three players tied for first place.

They were former Canadian champion Peter Biyiasas of Vancouver, Oregon international master John Grefe and Seattle master Jim McCormick.

All three scored 5½-1½.

THE FEAT by Biyiasas was expected and Grefe is a former U.S. Closed star, so you'd have to expect him to finish high.

The biggest surprise was McCormick, who hasn't played in many big tournaments lately and scored what is probably his greatest success.

Another pleasant surprise was the fourth-place finish of several-times B.C. champion Bruce Harper of Vancouver, who scored 5-2 and defeated McCormick, even though Harper has paid little attention to chess in the past year, due to his law studies.

VICTORIA was featured prominently in the open section, as three Victorians were among four players sharing fifth spot.

The only Vancouverite among the four scoring 4½-2½ was Jan Greben, who shared the spot with Victoria aces Danny Scoones and Jeff Reeve and Victoria native Harold Brown, now a Nanaimo resident.

Reeve played exceptional chess, drawing with Biyiasas and former B.C. champion Bobby Zuk of Surrey and beating Gordon Taylor of Vancouver and Morris Spiegel of Seattle.

ONE OF THE biggest upsets was provided by Vancouver native Paul Sontag, who defeated one of the favorites, John Donaldson of Seattle, rated nearly 2400.

Due to the loss, Donaldson could do no better than ninth, scoring 4-3, instead of a possible 5-2 and a tie for fourth place.

Gerry Forbes, a Port Alberni native, did well in the Amateur section, tying for first place with Scott Morgan, both posting fine 6-1 scores.

THE BOOSTER section went to Jim Dentith, also with 6-1, but it should be noted that Mitch Impey of Victoria did exceedingly well with his 5½-1½ result.

Jonathan Berry plays simultaneous exhibition in Victoria

Meanwhile, our Game of the Week features a fine victory by former world champion Boris Spassky over West German ace Robert Hubner.

The win enabled Spassky to tie for first place with Hubner, Ulf Andersson of Sweden and Yuri Balashov of the Soviet Union in the recent Munich tournament in West Germany. All scored 8½-4½ with no fewer than 11 grandmasters competing.

Spassky White	Hubner Black
1 P—Q4	Kt-KB3
2 P-QB4	P-K3
3 Kt-QB3	B-Kt5
4 P-K3	P-QKt3
5 KKt—K2	B-R3
6 Kt-Kt3	O-O
7 P-K4	Kt-B3
8 B-Q3	P-K4
9 P-Q5	Kt-QR4
10 Q-K2	BxKtch
11 PxB	P-B3
12 Kt-B5	Kt-K1
13 P-B4	Q-B2
14 PxKP	QxP
15 O-O	P-B3
16 B-B4	QxBP
17 QR-B1	Q-R6
18 P-Q6	Kt-Kt2
19 Kt-K7ch	K-R1
20 P-K5	PxP
21 BxKP	Kt-B3
22 BxP	KtxP
23 Q-KB2	Kt-Kt5
24 Q-Q4	Q-K6ch
25 QxQ	RxRch
26 RxR	KtxQ
27 R-B3	Kt-B1
28 B-Kt6	Resigns

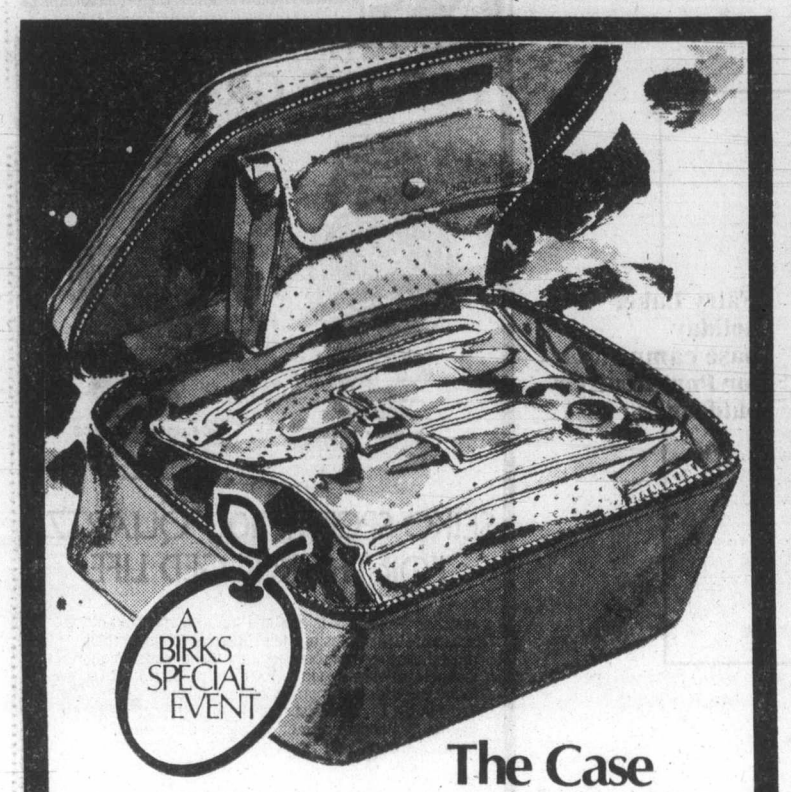

The Case for the well-groomed man.

While quantities last, you can save $5.00 on each of these zippered, genuine leather utility cases.

For the man who travels, or the man who just likes to keep everything neatly in one place, this is a perfect gift idea.

It's large too, about 9" x 7" x 3". Lots of room for all the things he needs to keep himself looking gorgeous!

Our regular price, $25.00

SPECIAL EVENT PRICE: $20.

PRE-INVENTORY
FABRIC CLEARANCE
You won't want to miss this one!

Assorted Fabrics to Clear
Regular Prices to 14.95 yd.
Look for the coloured dots on bolt ends

All Red Dotted Bolts	1.95 yd.
All Blue Dotted Bolts	2.95 yd.
All Green Dotted Bolts	4.95 yd.

T-SHIRT KITS
Buy 2 at the regular price, the third kit at ½ price.

BOLT ENDS 1 to 3 YD. PIECES
⅓ OFF REGULAR PRICE
Cannot be cut at this low price.
Come early for best selection!

The Ann Person Method
taught only at your
Stretch & Sew Fabrics Centre
Authorized User of Stretch & Sew Trademarks
2541 Estevan 592-9622
6-9

WINDOW SHADE SHOP
2727 QUADRA
384-4895

FOR NEW DESIGNS IN SHADES AND BLINDS WITH JOANNA MILLS FABRICS

At Birks: A dynamic little digital desk-mate that's full of surprises!

THE BASICS

• The correct time always—in clear, continuous LCD read-out. AM and PM indicator • Fabulous accuracy to within 5 minutes a year • The re-assuring 1-year Birks guarantee • 2-year battery life.

THE SURPRISES

• A beep-beep alarm to get you to the meeting on time. You can set it to re-beep 4 minutes later in case you go into a day-dream! • Press a button and you can time long distance phone calls to the second • Dual time zone feature. Can be set so that you can tell the time in Toronto and Paris, Montreal and Tokyo etc.

THE BONUSES

• Beautiful silver alloy casing with panel for name plate • A tapered stainless steel ballpoint pen • It only uses a 4" x 4½" space on your desk • The price is right!

$79.95

We've cut our Gerber Prices SHARPLY!

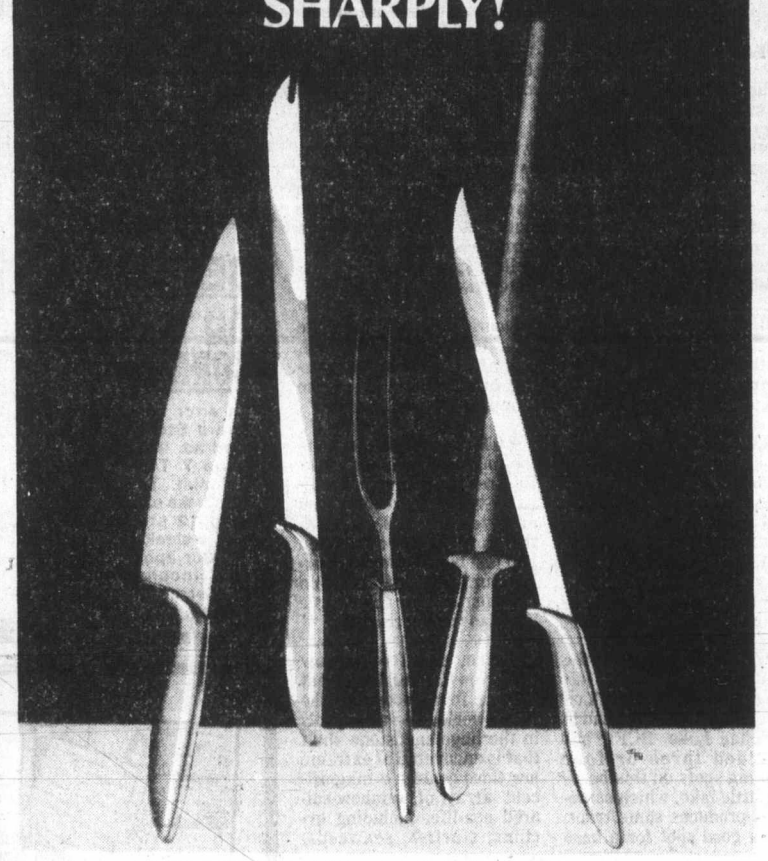

This special event at Birks enables you to save substantially on a variety of Gerber items.

Hand-crafted from fine quality, high speed tool steel, Gerber pieces have no rivets or bolts. Handles are cast directly onto blades.

From left to right:	Reg.	Sale.
French	$52.95	$39.75
Snickersnee	46.50	34.85
Siegfried Fork	43.50	32.60
Gungnir Steel	52.95	39.70
Balmung	41.95	31.45

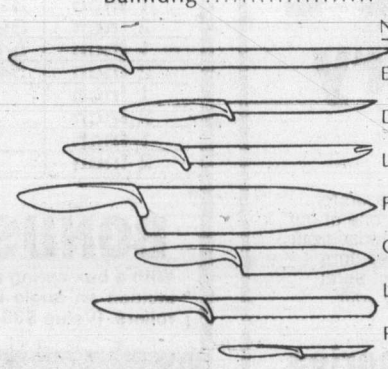

Not Shown:	Reg.	Sale
Excalibur	$46.50	$34.85
Durendal	35.50	26.60
Little Snick	41.95	31.45
Flamborge	65.50	49.10
Curtana	38.50	28.85
Lord Sandwich	42.95	32.20
Pixie	15.95	11.95

ORDERS WILL BE TAKEN FOR ANY ITEMS NOT IN STOCK. SALE ENDS JUNE 16TH

It's Showtime for Cuffs!

For your smart new double cuffs—or for your perfectly good *old* ones—Birks has the bright crisp look in links.

This new group of gilt cuff links and matching tie tacks include some with genuine stones: onyx, mother of pearl, sodalite, tiger-eye and jade. Others are diamond-cut in attractive modern designs.

Sets of links and tack: **$25.** to **$35.**

706 Yates Street

BIRKS
JEWELLERS

Hillside Shopping Centre

Kidney patient offered alternative

MONTREAL (CP) — A still-experimental method of cleansing the blood of kidney failure patients may offer an alternative to those who cannot tolerate kidney dialysis machines.

Dr. Vincent Pateras, chief of nephrology at St. Mary's Hospital here, has three patients on the treatment, known as continuous ambulatory peritoneal dialysis, or CAPD, which was developed last year by Dr. Jack Moncrief of Austin, Texas and chemical engineer Robert Popovich.

THE PROCEDURE uses the thin membrane lining in the abdominal cavity and a special solution emptied into that cavity to clean the blood.

In a recent interview, Pateras said that because the method is so new, nothing is known about its possible long-term side effects.

Only specially chosen patients are using it.

They are generally those who cannot be hooked up to a kidney machine three times a week for hemodialysis. That process is unsuitable for diabetics since it can render them blind or trigger heart attacks, explained Pateras.

HEART disease patients also have difficulties with hemodialysis. When their blood is being processed by the machine the lower level of oxygen in the blood remaining in the body may result in a heart attack.

Other patients who have been on hemodialysis for some years run out of accessible blood vessels, leaving doctors no way to get to an artery or vein, he said.

Patients are judged on their motivation and standards of cleanliness before starting the treatment because they must be trained to use the procedure correctly to avoid infection.

"THERE are only two ways to handle CADP," Pateras emphasized. "Either it is perfect or quite unacceptable."

The procedure starts with an operation to make a small, permanent opening in the body just below the navel. A tube leading through the peritoneal membrane into the abdominal cavity is implanted in the hole. This tube is then attached to a bag containing two litres of a special solution, similar to the solution used to clean the blood in a kidney machine.

THE PATIENT raises the bag above his shoulder, letting the solution run down into his abdominal cavity. Then he clamps the tube tightly shut and wraps both the bag and the tube around his waist.

The bandage-like package fits neatly around the waist and except for a slightly thick-waisted look, is barely noticeable.

For the next six hours, the patient can take part in any activity except swimming.

Inside, the toxic wastes from the bloodstream go through the peritoneal membrane and are cleansed by the fluid in the abdominal cavity.

AFTER SIX hours, the patient finds a clean washroom, unwraps the bag, lowers it to the floor, takes off the clamp and lets the fluid drain back into the bag. He then discards the old bag, attaches a new one and starts the process again.

Dr. Dimitri Oreopoulos of Toronto Western Hospital is working on a catheter which would reduce the chances of infection. A special valve would prevent the opening in the stomach from being exposed to the air when the bags are changed.

PATIENT Lilian Fleurquin said she is delighted with the new freedom she finds with the treatment.

She could not be put on hemodialysis because of angina and for several years after her kidneys failed, she had to follow a rigid diet and take drugs which made her sick.

Last fall she was put on CADP.

"I'M REALLY free now," she said. "Life is worth living."

Before going on the treatment she was often away from work and could plan no social life. Recently she has hardly missed a day's work and has attended weddings and dances, as well as going skating in the winter.

She changes the bag in the morning, at work during her lunch hour, when she gets home in the evening and finally just before going to bed.

"When you get used to it, it isn't inconvenient," Mrs. Fleurquin said.

Your Good Health

Dear Dr. Ruble: I read several months ago in your column how menopause can cause a troublesome vaginal itching and dryness, which leads to irritation and infection. Can this happen with other skin on the body of a woman at menopause? — **D.L.V.**

No. You'll recall I said the problem is related to hormones, specifically to the reduction in estrogen production at that time in a woman's life. The chief effects (if there are to be any at all) are in the so-called "target" organs — breasts, uterus, or any that are dependent on the hormone supply. The cause of the dryness is a change in cell tissue there, and it is a real problem for many menopausal women. Many write asking about it. If the symptoms are severe and pose a threat of complications, such as infection or interference with sexual intercourse (a major concern), local application of estrogen creams can be used sparingly for brief periods.

Dear Dr. Ruble: A very good friend of mine told me he had half of a vasectomy. Question: Is it possible for a man to have only half a vasectomy? I personally believe he is telling me a lie. It is important to know, if there is to be any future for us. — **B.K.**

No surgeon would do half a vasectomy (cutting or tying of a single sperm duct) or purposes of birth control. That would be like closing a barn door halfway. Now, it is possible to have a single tube (vas deferens) tied because of a local infection or with certain prostate gland problems. You would have to give this gentleman the benefit of that possibility. Otherwise, I would wonder what else he is telling you.

Dear Dr. Ruble: Can ultrasound that is used to relieve pain kill body cells? Is it like radiation from X-rays? — **Mrs. P.Y.**

It's not like X-ray or any form of radiation. Ultrasound is what the name implies — sun waves generated at a very high frequency beyond those that make the kind of sound you can hear. Besides its growing use for diagnosis it is employed to deliver deep heat to certain parts of the body — for example, to the joints of arthritis patients. The waves pass through tissue, generating heat by a kind of friction effect set off by agitation of molecules. Cells would be destroyed if the energy of the waves was high enough. The level needed to create heat is far below that.

Dear Dr. Ruble: Is it rare for the prostate gland to become enlarged in a man in his early 50's? — **Ms. N.A.**

No, it's common. The most susceptible time is after age 60. It is relatively rare before 45.

FORT and FOUL BAY PLAZA
1949 FORT ST.
HAIR dynamix
HAIRODYNAMIX BEAUTY SALON LTD.
presents
NEW OWNERS
PASQUALE and TONY. and STAFF JANICE, ALICE, GRACE and DIANA
EUROPEAN AND CANADIAN HAIR DESIGN
Expertly styled cuts, perms, new computer perms—perfect every time, color jobs, frostings, hair and scalp treatments. We treat any kind of problem hair. Special discount rates for students and senior citizens.
CALL TODAY 592-2464
PERM SPECIAL LIMITED TIME ONLY

LAMP SHADES
Repaired or Made To Order
THE VICTORIA LAMPSHADE SHOP
493-B Burnside Rd. E. 383-1544

33⅓% OFF
ALL SPRING AND SUMMER STOCK
Shop while selection is best
Mariposa
Hillside Shopping Centres Mayfair
6-8

The Traditional Pewter Tankard
(with a glass bottom, of course!)
The glass bottom was designed in the good old days so that you could keep an eye on your quaffing chum—just to make sure he wasn't going to pull a sword on you!
This tankard is English pewter and pint size. So cheers. And keep an eye on that chum!
$25.

Top spot for greens . . .
Tall in the Salad!

This walnut salad set might easily be the most enormous one you've ever seen!
The jumbo bowl itself is 18" in diameter, and it revolves, Susan-fashion, on a sturdy 3-legged walnut stool. Two 15" servers hook on to the side of the stand.
Altogether, it's 31 inches tall. When you buy your lettuce, this is a case where 3 heads are better than one!
Complete set, $89.50.
Quantities Limited

The Original
SWISS ARMY KNIVES.

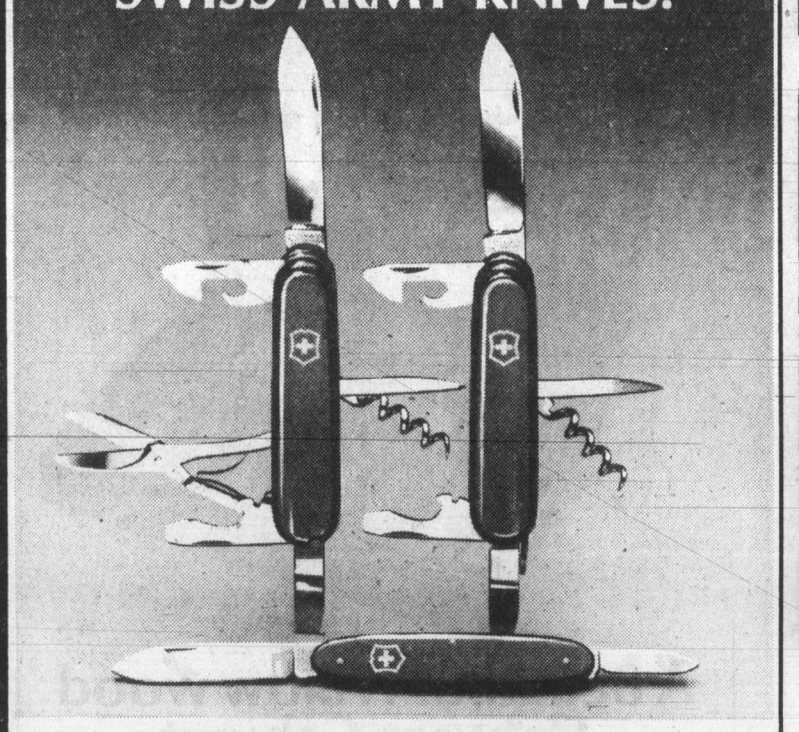

These are the great ones. The familiar red Swiss knives with their top quality stainless steel blades — and their world-wide reputation.
Left: The Traveller. With 1 large and 1 small blade, corkscrew, can-opener, small screwdriver, cap lifter with screwdriver, wire stripper, reamer, scissors, tweezers and tooth pick. $27.50
Right: The Standard. This has everything The Traveller has except scissors, tweezers and tooth pick. $17.50
Lower: The Pocket Pal, with 1 large and 1 small blade, $7.25

Silver-plated stands for good spirits
For your round decanters, your vintage wine and your best Scotch, here are 3 useful and decorative stands in silver plate from England.
From the top. 5½" plain with wood base, $27.50. 4½" with pierced design and wooden base, $25.00. 4¾" with pierced design and silver-plated base, $25.00.

A BIRKS SPECIAL EVENT

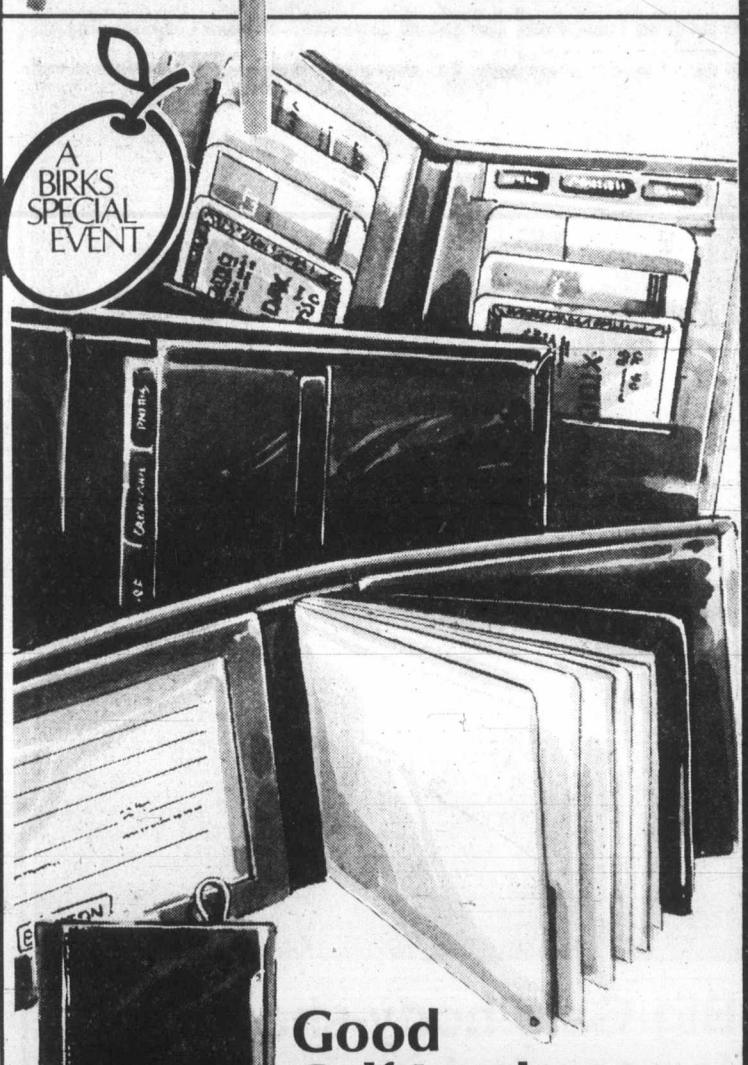

Good Calf Leather at Greatly Reduced Prices!
Genuine Canadian calf leather—smooth, soft and supple, with the feeling of luxury only good leather can have. Now look at the money you save!

From the top:	Our reg. price	SALE PRICE
Credit card case	$23.00	$12.00
Slim billfold	20.00	10.00
Pass case billfold	22.00	11.00
6-loop key case	8.00	6.00

6-9

BIRKS JEWELLERS
706 Yates Street
Hillside Shopping Centre

Rabbits in harmony with Mother Earth

LYME, N.H. (AP) — An award-winning architect says 20th-century Americans should take a lesson from rabbits and cave-dwellers and return to Mother Earth for shelter.

Don Metz lives in an earth-sheltered house that he dug into the top of Baldtop, a hill overlooking a spectacular panorama of the Connecticut River Valley.

"SEE THE mildew, the dungeon, the damp and the dark," he jokes as he guides a visitor through his airy, light-filled mountainside castle, which is not at all cave-like.

Metz build his first earth-sheltered home in Lyme in 1972, the Winston House, for which he won the 1974 Architectural Record Award for Excellence for House Design.

That was before "OPEC (Organization of Petroleum Exporting Countries) reared its ugly head," he says. That house costs only half as much to heat as a normal home after OPEC's oil price increases.

METZ WANTED to blend that house into its environment and literally built it into a mountainside. The savings on fuel were a bonus.

Mother Earth, after all, is relatively cold or hot only on the surface. About three metres into the ground, the temperature is almost constant.

"Throughout history, people have used the earth for shelter, especially in arid climates. It's nothing startling new," says the 38-year-old architect.

While earth-sheltered dwellings in New England make for efficient heating, Metz is using the constant-temperature principle in Texas to build an efficiently-cooled house.

"I CAN'T understand why they haven't been doing that for years out there to save on air-conditioning."

Since the Winston House, Metz has built his own home, Baldtop Dugout, is building, has built or plans to build similar structures in Maine, Montana, Michigan, Iowa, Virginia, Massachusetts and Vermont.

The success of his earth-sheltered homes has led him to begin eliminating his work on above-ground architecture and concentrate on earth-shelter buildings.

He has founded Earthtech, a corporation specializing in earth-sheltered homes. Earthtech is building a prototype of a structure for the mass home market.

THE ONLY special requirement for an earth-sheltered house is that it be built on a well-draining slope facing south to take advantage of the sun's light and heat.

"It's an average mom-and-pop family home," he says of the Earthtech house, which has three bedrooms and costs about $75,000 to build, about 10 per cent more than a conventional above-ground house.

Although the initial cost is higher, savings are substantial on fire insurance, maintenance and heating, he says.

THE BUILDING essentially is made of concrete and concrete blocks, insulated from the surrounding earth. Timbers support the roof and the earth above it. Fire insurance rates are low "because you can't burn it," he says.

The concrete-and-earth arrangement also stores heat absorbed from the southerly sun. Heating costs are halved, he says.

Metz is not the only architect designing earth-sheltered homes. Others also build and sell plans for such structures. But Metz notes that some of the structures "indeed are like caves — few windows, very grim."

HIS BALDTOP Dugout is un-cavelike. The curved southern wall is almost all window. An overhang provides cooling shade in the summer. Interior rooms are illuminated by skylight. Additional ventilation is provided by air cowls that protrude through the sod on the roof.

"When you say earth-sheltered, people think of dampness and dark — their cellar. But if a cellar got air and light it would be as dry as anything else. If you insulate properly, you have no problems with moisture," he says.

No special technology or materials are used to build his houses.

"Some of the things are put together in different ways, but it's nothing that a contractor can't do."

$1.49 day special
5 chocolate bars for $1.49

Hillside Shopping Centre
MONDAY, JUNE 11th
Purdy's

the Bay
Of interest to Mastectomy patients
The Bay offers personalized bra and prothesis fittings for after breast surgery. A choice of breast prothesis by Camp, Jodee and Wonder-Bra.
For further information, phone our consultants, Mrs. June Wesley or Mrs. Ethel Gray at 385-1311, local 275.
Hudson's Bay Company

Felice's
DINING LOUNGE
1218 WHARF 385-4497
AT THE FOOT OF YATES
OPEN FOR LUNCH
TUES. to FRI. 11:30 to 2:00

HAPPY! ATTRACTIVE! SMART!

A LITTLE BIT OF LONDON
EXCLUSIVE TO US!
Piccadilly Shoppe Ltd.
1017 GOVERNMENT ST.

Advertising brings product information to you

5-piece place settings in these 6 patterns

Stainless Steel Sale
25% OFF
The following prices are for 5-piece place settings. Above, from left to right:

Pattern	Reg. price	Sale price
Brazilia	22.50	16.87
Finesse	49.95	37.46
Helsinki	44.95	33.51
Laurel	34.95	26.21
Pilgrim	49.95	37.46
Line	37.50	28.12

PLACE SETTINGS ONLY
Not Illustrated:

Pattern	Reg. Price	Sale Price
Action	13.95	10.46
Artica	17.50	13.12
Nortica	19.95	14.96
Suffolk	22.50	16.87
Marlow	54.95	41.21
Stuart	22.50	16.87

the Bay
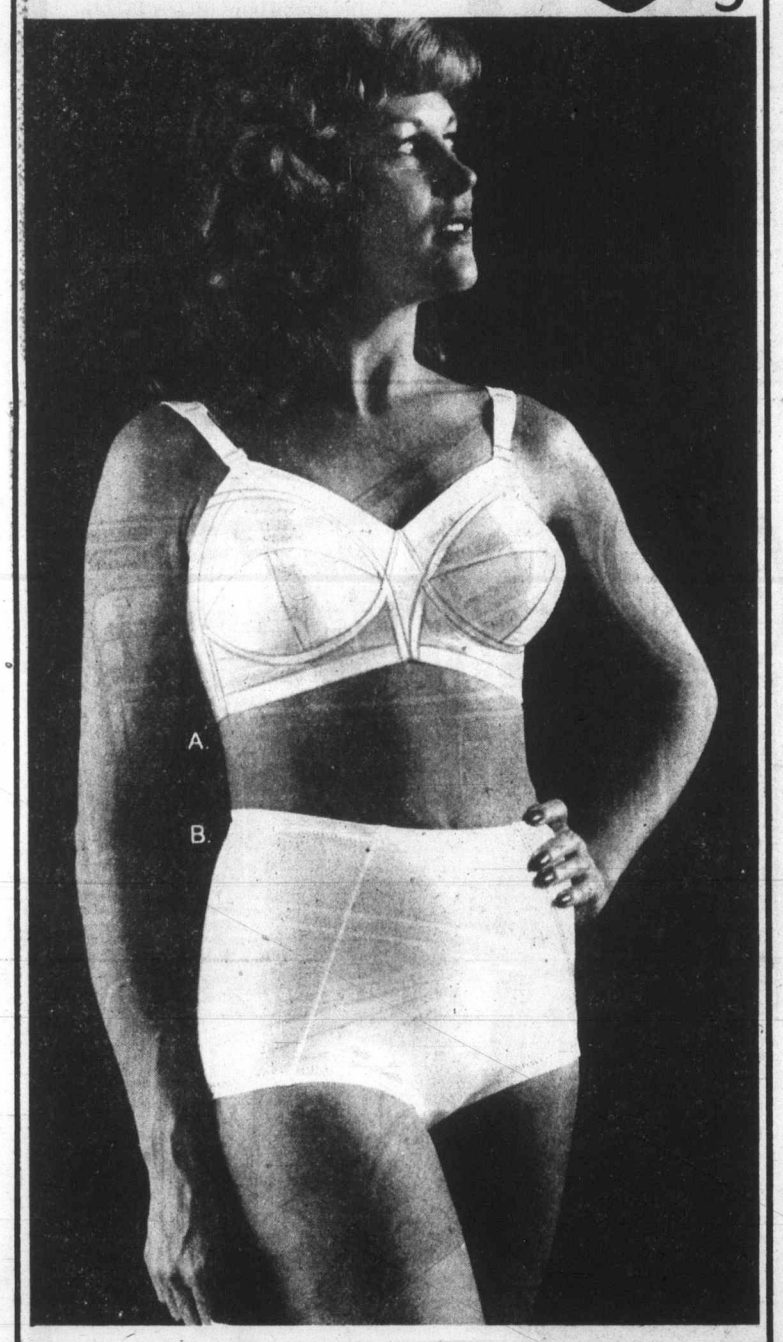

Big Gals body-shapers for comfort and control
Exquisite Form understands the special fashion needs of the full-figured woman. You want to look and feel better in your clothes without giving up comfort. Now, with Big Gals Controllers you get comfort and control designed especially for extra large sizes.
Amazing little underfashions made with new Dynastretch®, a lightweight nylon/spandex fabric that controls without binding. It actually stretches to 3 times its size every way!
The Bay has a Big Gals style to suit your special requirements, available in white and beige.
A. Full support bra; B,C cups, $7. D cup, $8. DD cups, $9.
B. Control brief; 1X-2X, $10. 3X-6X, $12.
not illustrated:
Regular leg shaper; 1X-2X, $11. 3X-6X, $13.
Long leg shaper; 1X-2X, $12. 3X-6X, $14.
Mature Underfashions, Second Floor
Hudson's Bay Company

When should a man be given a gold signet ring?

When he graduates with honours, or makes a valiant effort to do so. When he turns 18 or 21—or 39 for the third time. When he becomes a bridegroom or a president...or just when some girl realizes what a remarkably fine fellow he is!
These Birks rings are in heavy 10kt. yellow gold, two of them with discreet diamond accents.
Clockwise from upper left: $115., $240., $220., $180.
Other rings from $80-$815.
706 Yates Street Hillside Shopping Centre
CHARGEX VISA BIRKS JEWELLERS master charge

A Beautiful Willow wood Flatware Cabinet
Made for Birks in willow wood with a walnut finish and red lining.
A good quality, reasonably priced cabinet that will hold 40 pieces of flatware. It measures 14¾" x 10¾" x 3".
Excellent value at
$17.50
CHARGEX VISA BIRKS JEWELLERS master charge
706 Yates St. Hillside Shopping Centre

STAMPS

Canada Post confesses Grove illustration wrong

By LESLIE DREW
Colonist staff

Canada Post has finally owned up to the fact that an illustration of Frederick Philip Grove which appeared on its official first day covers for the May 3 release of the two 17-cent authors stamps indeed wasn't of Grove.

As reported here earlier, Grove's son Leonard raised a minor storm over the picture, but the post office claimed it actually was of Grove but was one the family didn't like. The son pursued the matter, eventually going to Ottawa with photographic proof there had been an error, but by this time Canada Post had changed its story and admitted the mistake.

A week after the FDCs first went on the market, Ottawa called a halt to sales. How many were bought and how many have been withdrawn probably will never be known.

The FDC designers have an excuse of sorts—the picture they picked up was one that had been used 10 years ago for a Grove biography published by McClelland and Stewart. That was the wrong picture and since the book didn't go to a second printing there was no opportunity for the publishing house to correct the mistake. Canada Post bumbled along and tripped—simply through inadequate checking. The capper in the comedy of errors is that no one seems to know the identity of the man who's depicted on that extraordinary FDC, which collectors of errors will be delighted to glom onto.

NOTE TO R.B., Comox, who writes: "I have an envelope postmarked from the Royal Train, May 19, 1939, with the one-cent, two-cent and three-cent stamps cancelled, commemorating the visit of King George VI to Canada. I have been unable to find its value. Please find out for me if possible."

A knowledgeable dealer in Victoria says the price of these covers varies between $1 and $2.50.

THE B.C. PHILATELIC Society says there's going to be a VANPEX 1980, most likely in June of next year at the new Robson Square complex—some 300 frames of exhibits and 40 or more dealers. . . . Jersey's four Year of the Child stamps, the third in a series featuring famous artists, will be coming out Aug. 13. . . . The U.S. Postal Service is issuing a 15-cent stamp on June 15 on guide dogs to the blind, for the 50th anniversary year of the founding of the first guide dog program in the U.S. by the late Dorothy Harrison Eustis. A breeder and trainer of German shepherds, she had seen blind victims of the First World War working with guide dogs in Germany, and set up her program in Morristown, N.J.—and that's where the first day of issue ceremony will take place.

Guide dog stamp

Lakehill HAIR FASHIONS

POMP FOR ANY CIRCUMSTANCE

A delightfully updated coif that suits the active Canadian woman perfectly. Heavy, permed bangs tumble onto the forehead but sides move back — out of the way for the sports minded, but with a bit of sophistication that can take you anywhere. To refresh, mist with a fine water spray and the curl bounces back.

479-7115
3960 QUADRA
(Quadra Centre)
Open Thursday Evenings

COIT ®
THE WORLD'S LARGEST DRAPERY and CARPET CLEANERS

OFFERS YOU THIS ONCE-A-YEAR SPECIAL OF:
10% OFF DRAPES and CUSHIONS FOR BOATS or CAMPERS

Now — is the time to get the sparkle back into the drapes and cushions of your camper or boat before the summer season starts.

PHONE FOR A FREE ESTIMATE TODAY 386-6701

OUR SERVICES NOW STRETCH FROM SIDNEY UP TO DUNCAN

COIT drapery, carpet and upholstery cleaning.

NOW TICKETS POUCHED.
WIN
INSTANT PRIZES
WESTERN EXPRESS $1

FATHER'S DAY SPECIAL
(UNTIL SATURDAY, JUNE 16)
UNLIMITED TIME MEMBERSHIP
Get Dad out of that easy chair, or treat yourself . . .
Build your furniture with assistance and instruction at
TOOLS 'N SPACE

SAVE ON 1 and 6-MONTH MEMBERSHIPS
(6-MONTH MEMBERSHIP WITH UNLIMITED TIME)
TOOLS 'n SPACE
Open 10-10 Mon.-Thurs.
10-6 Fri. and Sat.
CALL NOW 383-9600
338 Catherine (at Esquimalt Rd.)
6-10

STOCK LIQUIDATION
SALE
NOW ON!

As You May Have Noticed

Auctions are no longer bringing container loads of furniture from Great Britain. Many of the local shops handling containers have discontinued doing so or have closed down. The reasons for this are varied. The main one's being:

1. Decline in the value of the $.
2. Escalating freight costs.
3. Increasing cost of goods in Great Britain combined with a growing scarcity.

We are therefore going out of the antiques and Olde English Furniture line and must liquidate our stock to convert over to new and used furniture and appliances. We will no longer be shipping containers but will occasionally accept consignment shipments. Most goods are priced at cost or below cost. If you want oak solid wood tables, chairs, dressers, sideboards, wardrobes, now is the time to buy. Invest in the future with wood furniture.

Hours of Business
DURING SALE: EVENINGS TILL 8:00
SUNDAY 10 TILL 6:00

Pete's Place
786 Goldstream Avenue Victoria
478-6000 OPEN 7 DAYS & NIGHTS
ONLY 15 MIN. FROM VICTORIA
Financing Available. O.A.C., CHARGEX, MASTER CHARGE

MAYFAIR
MAYFAIR SHOPPING CENTRE

FATHER'S DAY
Even if you don't know what to get him, you'll probably find a great gift for Dad at one of Mayfair's Many Fine Stores.

DON'T FORGET DAD ON HIS SPECIAL DAY, JUNE 17th

You can win a superb Niagara Cyclo Massage Relaxer Chair just for Dad

Enter Mayfair's "SALUTE TO DAD"
CONTEST — ENTRY FORMS FROM ANY MAYFAIR STORE

HAVE A NICE DAY — DAD!

MAYFAIR
"The Community's Meeting Place"
OPEN 'TIL 9 P.M. WED., THURS. AND FRI.
MAYFAIR
6-9

it's our 7th Anniversary and during the month of JUNE, every item in our store has one BIG thing in common... a

20% DISCOUNT

The Wooden Spoon KITCHEN SHOP

ON VIEW ST. BEHIND STANDARD FURNITURE 384-8823

LIVING

ANN LANDERS

Dear Ann Landers: When my husband and I separated a while ago (we were married 27 years) he started a joint savings account for himself and our oldest son. We got back together again after much discussion and he continued to add money to the account. Now there is quite a large sum.

I want him to put my name on the account and take our son's name off. Our son is married and lives away from home. I'm not worried about being cheated out of the money, Ann, I just believe a husband and wife should be "partners" in everything.

My husband says if he changes the account he will lose the interest. Is this true?

We made out wills at a lawyers also, and everything I have goes to him and everything he has goes to me. He claims this will mean the account also, even though my name's not on it. Please answer because your decision will be final.-**Unprotected in Pa.**

Dear Pa.: My consultant at the Harris Bank in Chicago said, "Changing a name on a savings account does not constitute a new account. The depositor will not lose interest."

More information (same source): If the wife does not succeed in getting the son's name off — and her name on — when the husband dies (if he goes first) his half would go into his estate. The other half would go to his son.

MacLAREN HEARING AIDS
Custom "IN THE EAR" AIDS
24-Hr. "Custom made earmold" service
Also all other models
"HEARING TESTED" by
JAMES A. DUNN C. LOUISE PARTON
Government Licensed Hearing Aid Dealer and Consultant
740 YATES ST. TRIAL PERIOD 382-4524

Bulletin Board

The Greater Victoria Concert Band, conducted by Hans Boellaard, will host the Nanaimo Community Band, conducted by Dr. John Lewis, in concert from 1 p.m. today in Beacon Hill Park's Cameron Bandshell. The Nanaimo band has been registered as a community band for more than 100 years. Program highlight-twill be a performance of selections by the combined bands.

MUSEUM

Metchosin Museum, Happy Valley and Metchosin Roads, open from 1:30-4:30 p.m. Sundays. New displays and photo section.

TRIPS

James Bay Community Centre, 140 Oswego, is offering boys and girls ages 8-18 an opportunity to canoe, hike and camp on Vancouver Island. Trips are two to five days long and will run from June through August. Registration starts at 3 p.m. Monday at the centre. For more information phone 384-7184.

Nutritious meals are served at the James Bay Community Centre, 140 Oswego: daily lunches from noon to 1:30 p.m.; seniors' dinners from 5-6 p.m. Tuesdays and Thursdays, cost $3.

WOMEN AGLOW

Women Aglow evening chapter meets at 6 p.m. Monday at Royal Oak Centre, 4353 West Saanich Road. Barbecue supper, registration $3. Joyce Morris, president of day chapter, and Joyce Lang, president of Sidney chapter, will speak about May retreat held in Victoria.

NUMISMATISTS

Victoria Numismatic Society meets at 8 p.m. Monday at the Provincial Museum. Public welcome.

NURSE ALUMS

Royal Jubilee Hospital School of Nursing Alumnae Association quarterly meeting at 8 p.m. Monday at Nurses' Residence, 2101 Richmond.

LUNCHEON

Women's Aglow Fellowship luncheon at 11:30 a.m. Tuesday in the Princess Mary Restaurant. Joan Krayenhoff will speak on marriage relationships. Reservations necessary by phoning 592-9737 or 383-1453.

EVENTS

Dr. Alex Peden will speak on *The Strange Habits of Fish* at 2 p.m. Tuesday in the Provincial Museum's Newcombe Auditorium.

Film *McCabe and Mrs. Miller* at 8 p.m. Saturday and Sunday in the Newcombe. Stars Warren Beatty and Julie Christie, directed by Robert Altman.

Both events free.

GROUP MEETS

Victoria Branch, Federal Superannuates Association, meets at 2 p.m. Tuesday in Silver Threads Centre, Fisgard Street.

MEETING

St. Andrew's Council, Catholic Women's League, meets at 3 p.m. Tuesday in hall, 1012 Pandora.

ARTS FEST

Fine arts festival from 4-9 p.m. Tuesday at Arbutus Junior Secondary School, 2306 Edgelow Street (off Gordon Head Road). Public welcome. From 4 p.m. artists at work and woodwork and art displays, from 5:30-6:30 p.m. grade 8 band concert, fashion show and drama presentation, 7:45-9 p.m., senior band concert, fashion show and drama presentation. Free admission, door prize.

SECRETARIES

Victoria Legal Secretaries Association meets at 6 p.m. Tuesday in Pablo's Dining Lounge, 225 Quebec. Speaker is Bernie Major, private detective.

LEGION LADIES

Ladies Auxiliary, Britannia Branch 7, Royal Canadian Legion, meets at 7 p.m. Tuesday in upper Elks Hall, 732 Cormorant.

CAESAREAN

Caesarean Birth Group of Victoria meets at 7:30 p.m. Tuesday at 857 Admirals Road. Anesthetist Helen Currie is guest speaker. All welcome. For information phone 479-6837.

LEGION WOMEN

Ladies Auxiliary, Pro Patria Branch 31, Royal Canadian Legion, meets at 7:30 p.m. Tuesday in lower lounge, 625 Courtney.

LA LECHE

Group 3, La Leche League of Victoria, meets at 8 p.m. Tuesday at 1593 Longacre. Topic is *Nutrition and Weaning*. Babies welcome at meeting and any women interested in learning more about breastfeeding. For information phone 478-3515.

CHORUS SCHOOL

Boys age seven and up are invited to join a three-week Summer Chorus School to be held July 3-20. Norman Hurrle, director-founder of the Victoria Boys' Chorus, will conduct the school. For information phone 592-1082 or 592-0533.

Sun Dress
Designed by
edith strauss

Flirt with the sun in this comfortable yet very eye-catching sundress, fashioned from easy-care cotton and polyester. Red or blue, with sharp black polka dots and black trim. Matching head scarf. $95.

Many other versatile summer dresses also available in a wide variety of styles.

W&J WILSON LIMITED
Open Daily 9:30 a.m. to 5:30 p.m.
1221 Government Street (Opp. the Post Office) 383-7177
1210 Newport Ave. (Oak Bay) 592-2821
Empress Hotel (721 Government St.) 383-1919
City Parking Facilities Tickets Validated Here
CHARGEX

King's
featuring:
SELBY
GOLD CROSS
AIR STEP
NICCOLINI
DUVAL
COBBIES
fine shoes for women
at 1453 DOUGLAS
King's

FATHERS are FASCINATED by many things at
THE ROCKHOUND SHOP
777 Cloverdale 388-5341
Tues. to Sat.
DISCOVER US SOON!
(especially before Father's Day, June 17)

LADIES' SHOES by
SELBY
SPECIAL CLEARANCE
SALE

Classic low heel pump in white or bone leather. Size range 6-10 B, 7-10 AA. Regular 43.95

Comfortable leather upper in red, navy or white. Size range 6½-10 B, 7-10 AA. Regular 39.95

Casual or for dress in bone leather. Size range 7-10 AA and B. Regular 42.95

Low and comfortable in tan or bone leather. Size range 7-10 B, 7½-10 AA. Regular 39.95

Classy wedge sandal in white leather. Size range 6-10 B, 8-10 AA. Regular 42.95

SELBY SELBY

SALE PRICE $25.99
SHOP EARLY FOR BEST SELECTION
AT
OAK BAY VILLAGE SHOES
2238 OAK BAY AVE. 598-3031
HOURS: 9 to 5:30 MON. to SAT., FRI. to 9 p.m.
CHARGEX VISA

See the difference...

Losing at Weight Loss Clinic is an exciting experience. Because results begin as soon as you do! Hundreds of thousands of successful clients are living proof that Weight Loss Clinic really works!

in just weeks

You too, can lose from 3 to 5 pounds a week. You'll reach your goal quickly and learn how to keep those unwanted pounds from coming back. No fad diets, no harmful drugs, no strenuous exercise, no binding contracts.

If you're looking for amazing results, you'll find them at Weight Loss Clinic. We're offering a free weight loss consultation visit. Come in and see for yourself what a difference losing weight will make. Call now!

WEIGHT LOSS CLINIC

COOK MEDICAL BLDG. 1175 COOK ST. #308 384-7177

Visa and Master Charge welcome 8 am to 7 pm Monday through Friday © WEIGHT LOSS CLINICS INC. 1979

WHEN YOU SAY RELIABILITY YOU'RE TALKING ABOUT A
SANYO
AUDIO PACKAGE

● AM/FM Stereo Receiver—Continuous output power: 15W minimum RMS per channel at 8 ohms, with 0.8% maximum harmonic distortion ● Belt Drive Turntable with Automatic Return—2-speed belt drive stereo turntable with 4-pole synchronous motor ● Auto-return and manual reject with reject switch ● Twin 2-Way Speaker System ● 20 Watts R.M.S. ● 8 Ohm impedence ● Frequency Response 40 to 20,000 MZ/8" Woofer ● 4" Flair Doom Tweeter ● Tune Port. $499.95

HOME OF THE $10.00 SERVICE CALL

OR RENT TO-OWN FOR AS LITTLE AS $19.11 A MONTH

homark
● SALES ● SERVICE ● RENTALS
● MICROWAVES ● COLOR TV ● STEREO
27 BURNSIDE RD. (WEST) 381-5622
OPEN MONDAY to FRIDAY 10:00 A.M. to 9:00 P.M. SATURDAY 10:00 A.M. to 6:00 P.M.

Ex-minesweeper in treasure quest

James Bay, *when she was a different hunter of the deep*

WHERE-ARE-THEY-now dept:

The 151-foot former Canadian minesweeper *James Bay*, which later became a platform for the Greenpeace organization to hassle the Russian whaling fleet, has turned up in a new career, reports **Stephen Voynick**, vice-president of Seaborne Ventures Inc., a Florida-based treasure-hunting organization.

The vessel, which has kept its original name, is involved in possibly the largest treasure hunt in the waters off the Dominican republic in the Caribbean, having first undergone extensive modifications in Seattle.

The most interesting change is the addition of prop blasters—90-degree elbows—which can be dropped over the propellors to blow away rock, sand, coral and mud from the remains of wrecks.

The *James Bay* has already successfully participated in location and salvage of remains of the Spanish treasure galleon *Atocha* in the waters near Key West, after a 16,000-kilometre voyage along the Pacific Coast and via the Panama Canal to the Caribbean, according to Voynick.

THE NATTY attire worn by Attorney-General **Garde Gardom** in the Legislature Friday (navy and silver-grey floral jacket, white slacks and white shoes) is known as "full Nanaimo" in honor of former Socred MLA **Frank Ney**, still hub city mayor, who introduced bright clothes to the B.C. house.

Half Nanaimo is white slacks and shoes with a subdued jacket and quarter Nanaimo is white shoes by themselves.

THE DRIVER of the pop delivery truck was obviously drinking something as he waited to enter the traffic stream on West Saanich Road.

It wasn't any of the varied brands he carried in the big green vehicle.

No sir, it was good, old-fashioned chocolate milk.

URANIUM, the punk rock, may be mined in B.C. by companies which have already started to open up uranium deposits with deep drilling.

People living near these drill sites have complained that drilling or mining the radioactive material could contaminate their air and water.

When the ore is dug out of the ground, it can be processed and made into fuel for nuclear reactors and atomic bombs.

Meanwhile, **Premier Bennett** and cabinet have watched the situation unfold with the apparent detachment of television watchers.

One of the companies, Nor-cen Energy Resources Ltd., has already prepared a detailed site plan for an open-pit mine and mill in the Oakanagan Highlands called the Blizzard Uranium Project.

The company plans to start building the facility this August, and says it has been studying the area for about a year.

This "will enable Nor-cen to develop design criteria and institute mitigative or protective measures that will ensure minimum environmental impact from any development on the Blizzard property. . .

"Mining uranium by open-pit methods is not dissimilar to other open-pit mining operations. The Blizzard concept, however, recognizes and accommodates the unique radiological characteristics of the ore."

A drilling program in 1977-78 indicated an ore body of 2.1 million tonnes.

THE B.C. LIONS Society for Crippled Children is $1,500 richer thanks to a group of Victoria women bowlers. The cheque was handed over last week following a bowlathon, and public relations official **Anne Doherty** just wanted to tell everyone that people can have fun and help the less fortunate at the same time.

THE FOLLOWING excerpt of a interview from *News and Views*, a publication of the federal Indian affairs department, should shed some light on comments often heard from the public in B.C.

Being interviewed at a public question and answer session is **David Sparks**, B.C. director of local government.

Bennett

. . . detached watcher

Q: As a taxpayer I'm getting fed up with the government building houses for Indians, when all they do is let them go to heck. I even know of some reserves where there are good empty houses and new ones being built.

A: There is no single answer that covers every one of the situations you may encounter going from reserve to reserve. In some cases, a house may be empty but it belongs to an individual and he has decided to live elsewhere, either temporarily or permanently. The government itself is not building houses but is making a contribution towards houses which are required by Indian people. The fact that a contribution is necessary probably indicates that those people are disadvantaged and are not able, in many cases, to maintain the housing.

TRUST a hospital to be diplomatic about the way it describes some of its elderly patients.

The Royal Jubilee's newsletter, in discussing how hospital residents voted during May's elections through the efforts of three mobile polling stations, notes that some of them who were, "let's face it, pioneers in the development of this province, showed great determination in exercising their franchise, even though they had difficulty in focusing on the ballot papers and in cases where their home riding was away from Victoria, had some problems at times in spelling the names of the candidate of their choice."

"On the whole, in reflection, it was very moving to this writer. . . to be privileged to take part in what for them was an activity almost as important as life itself."

Sidney Fireplace
Home of the
Mariager Fireplace Converter
The Mariager fireplace converter reduces heat loss and improves efficiency. There are no pipes or fittings and each unit is made to measure to your fireplace. Free eatimate upon request.
9788 2nd ST., SIDNEY 656-3831 MON.-SAT., 9-5

FAIRWAY
272 GORGE RD. W. at GORGE SHOPPING CENTRE
MON.-THURS. 9-9 SUNDAY 9-6
FRI., SAT. 8 A.M.-9 P.M.
PRICES EFFECTIVE SUN., MON., TUES. JUNE 10, 11, 12
We Reserve the Right to Limit Quantities. While Stocks Last.
CANADA GRAIN FED BEEF CHUCK STEAK GR. A LB. 1.15
BLUE RIBBON GROUND COFFEE 1 lb. pkg. 2.29
CANADA GRAIN FED BEEF CROSS RIB ROAST GR. A lb. 1.69
HERSHEY'S INSTANT CHOCOLATE 2 lb. tin 1.99
LEAN QUALITY GROUND BEEF LB. 1.79
DRAGON KING LONG GRAIN RICE 5 lb. bag 1.69
BREAKFAST DELIGHT SLICED BACON 1-lb. pkg. 99¢
HEINZ TOMATO KETCHUP 20 fl. oz. btl. 89¢
NEW ZEALAND SHOULDER LAMB CHOPS lb. 1.19
POST BRAN FLAKES 400 g box 69¢
CANADA GRAIN FED BEEF BONELESS SIRLOIN TIP ROAST GR. A LB. 2.29
CLOVERLEAF CHUNK LITE TUNA 6 oz. tin 79¢
MAPLE LEAF CANNED HAM 1½ lb. tin 3.29
HIGHLINER FROZEN COD FILLET 1 lb. pkg. 1.49
NESTLES CANNED PUDDING 15 fl. oz. tin 59¢
McCAINS FROZEN PIZZA SUBS 12 oz. ea. 1.69
PACIFIC EVAPORATED REG. OR 2% CANNED MILK 2 TALL TINS 79¢
McCAINS FROZEN CREAM PIE 14-oz. ea. 89¢
GAINER'S DOG MEAL 10 kg bag 4.99
LOCAL NO. 1 LONG ENGLISH CUCUMBERS ea. 49¢
9 LIVES CAT FOOD 4 6 fl. oz. tins 89¢
U.S. GROWN NO. 1 FRESH CORN ON THE COB 6/1.00
V.I.P. ALL TEMPERATURE DETERGENT 2 kg bag 1.59
B.C. DELICIOUS FANCY APPLES 5 LBS. 1.00
JAVEX BLEACH 128 fl. oz. jug 99¢

GARCIA'S
WHAT TO EAT AT A MEXICAN RESTAURANT
Try some Mexican Food . . .
We have all kinds and it's great stuff.
WATCH FOR OUR WEEKLY SPECIALS . . .
This Week MEXICAN FLAG 5.95
OPEN FOR LUNCH 11:30 a.m. - 2 p.m. Mon.-Fri.
OPEN FOR DINNER 5:00 p.m. - 11:00 p.m.
RESERVATIONS PLEASE 477-7744
in the NEW CEDAR HILL MALL LOWER LEVEL
104-1551 CEDAR HILL X RD.
6-10
"A GREAT EATING PLACE"

cooler in summer
warmer in winter
WINDOWS from Parker, Johnston Ltd.
Thermopane or storm windows installed according to our exacting specifications and fully guaranteed.
INSULATION
Reduce heat loss in every area of your home . . . to save on fuel bills, keep your home comfortably warm, and conserve energy. It pays for itself many times over in fuel savings. It is a cooling factor when warm weather comes.
SIDING
Quality aluminum or vinyl siding with an insulated backing, guaranteed against fading and chipping.
ROOFING
Quality roofing products installed by our craftsmen to our own rigid specifications.
CALL US NOW 382-9181
SERVING VICTORIA FOR OVER 30 YEARS
PARKER, JOHNSTON LTD.
1855 BLANSHARD STREET
PHONE 382-9181 (DAYS), 477-5655 (EVENINGS)

GREATER VICTORIA SCHOOL DISTRICT
COMMISSION ON EDUCATION
OPEN HEARING
Tuesday, June 12th, 1979 — 8:00 p.m.
Harbour View Junior Secondary
(Cafeteria),
637 Head Street, Victoria, B.C.
The Public is invited to come and present their views on the local school programme — Such questions as:
1. What are present day students not getting from their schooling that they should get?
2. Are present day instructional methods satisfactory?
3. What, if anything, is wrong with discipline in our schools?
4. Why don't parents show greater interest in the programmes of the schools?
—are open for comment. Your ideas may be presented either orally or in writing. All Citizens Welcome.
B. C. Gillie
Chairman
N.B.: Please inform the Commission (592-1211, Loc. 228) if you wish to make a statement or submit a brief.

Spend an Exciting Summer . . .
New Dawn Academy is offering for the first time our Professional Self Improvement Courses at a New Low, Low, Price. Learn Self Confidence, Makeup, Poise, Hair Styling, Fashion and Wardrobe. Achieve a new figure with diet and Yoga. Call or come in for a no obligation personal analysis and comparative makeup.
For Information and Times of Our Summer Courses Call:
NEW DAWN ACADEMY
VICTORIA 388-6412 1001 CLOVERDALE
VANCOUVER 734-2261 1525 WEST 8th AVE.
VICTORIA'S ONLY B.C. LICENCED MODELING TRADE SCHOOL
6-9

ENTERTAINMENT

Latest Taylor LP ideal way to beat the heat

A veteran artist cuts an album as refreshing as a summer breeze, a hard-roller shifts to the lighter side of rock, a number called *Boogie Wonderland* comes to the fore and a big band serves the same ol' stuff in records reviewed this week.

James Taylor: *Flag*

Summer heat getting you down?

Peel off the cover on this cool album, put it on your turntable, and play.

See, it's better already.

The lazy, relaxed style of veteran Taylor on this, his 10th album, has never been more evident.

This value-packed effort contains 12 tracks, all but two of them original material.

The two, the Beatles' standard *Day Tripper* and the old Carole King-Gerry Goffin song *Up On The Roof*, are quick to be picked up by the ear, perhaps because they are familiar.

I can heartily recommend Taylor's version of *Up On The Roof* as the complete summer cooler. The slow and easy tempo is so refreshing these hot, humid days that it takes the heat off better than a cold beer.

Conversely, *Day Tripper* has been rewritten to give it an upbeat disco touch—strictly for slow dancers, mind you.

The Taylor originals are all ballads worthy of a solid listen although his phrasing is not easy to follow without a reading of the sometimes-perhaps-too-meaningful lyrics.—Paul Bennett

Rating: ●●●●

Suzi Quatro: *If You Knew Suzi*

Suzi Quatro has traded her leather jumpsuit for corduroy pants and buttoned shirt. Her repertoire has turned to mush, at least in part.

You have to dig into side two of *If You Knew Suzi* to rediscover the Quatro you might have known, a Detroit punk rocker with a raw voice backed by a powerful tribal beat and simple lines.

Fortunately, Suzi's shortcomings on gentle side one—her singing can't cut the sugar—is more than made up by relaxing instrumentation and lilting melodies.

One glum exception: the song *Suicide* is as depressing in content and presentation as the title suggests.

All told, a nice try for a wider audience, but Quatro just doesn't have the soft touch.—Roger White

Rating: ●●●

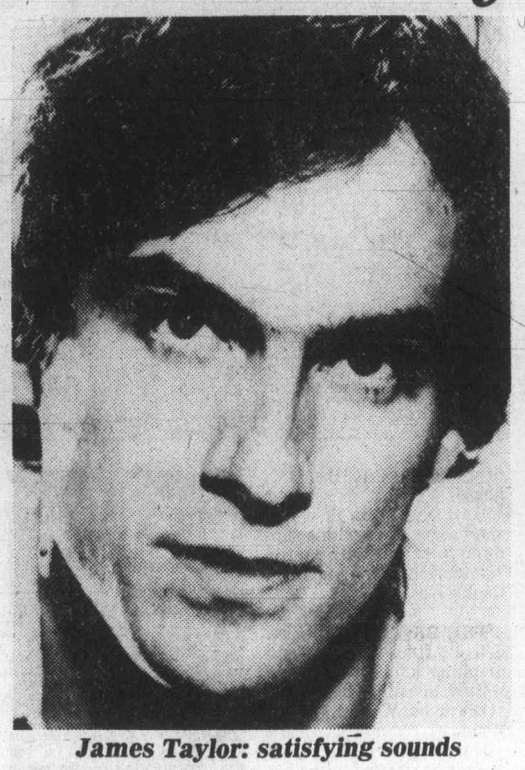

James Taylor: satisfying sounds

Chicago: *Hot Streets*

I could have predicted the quality of this album with my ears cut off. It's high, not a chord to quibble about.

That may please Chicago's vast audience, but their predictability is precisely what's wrong with this jazz-rock troupe.

It seems to me they've milked their successful commercial formula for all it's worth. They've been playing it safe for years.

C'mon Chicago. Get off your money piles. Let's hear something a little daring.—R.W.

Rating: ●●●

Earth, Wind and Fire With the Emotions: *Boogie Wonderland*

Fine disco music, but, like last year's Cadillacs, the idea of putting two cuts with a total playing time of less than 15 minutes on a 12-inch LP—in these days of hydrocarbon shortages—is obsolete.

Not too many years ago I bought a complete Gershwin *Rhapsody in Blue* in stereo on a seven-inch 45 EP which played at 33⅓ rpm. But EWF&E would easily have fitted onto a regular 45—and the title track is available on a regular album anyawy.

Having said that, I have to add that the music is lively disco instrumental stuff unlike anything else EWF have issued lately.

I'd hate to have to pay $6.98 for it, though.—P.B.

Rating: ●●

Off the Record's five-bullet rating system provides a ready reference to the judgment on individual albums.

Here's how the bullets are awarded:

●●●●● Outstanding
●●●● Very good
●●● Good
●● Listenable
● Poor

Off the record

Top 20 in Victoria

This Week	Last Week
1. Reunited	Peaches & Herb (1)
2. Goodnight Tonight	Wings (2)
3. I Want Your Love	Chic (3)
4. Love You Inside Out	Bee Gees (7)
5. He's the Greatest Dancer	Sister Sledge (5)
6. Dancer	Gino Soccio (9)
7. Heart of Glass	Blondie (4)
8. Love is the Answer	England Dan & J.F. Coley (11)
9. Stumblin' In	Quatro & Norman (6)
10. Ain't Love a Bitch	Rod Stewart (12)
11. Blow Away	George Harrison (8)
12. You Take My Breath Away	Rex Smith (16)
13. Hot Stuff	Donna Summer (14)
14. Love Ballad	George Benson (10)
15. Just When I Needed You Most	Randy Vanwarmer (18)
16. Precious Love	Bob Welch (13)
17. Logical Song	Supertramp (19)
18. Chuck E.'s in Love	Rickie Lee Jones (N)
19. She Believes in Me	Kenny Rogers (N)
20. Sultan of Swing	Dire Straits (15)

(N) — denotes new entry.

Curtain closes on veteran actor

HOLLYWOOD (AP) — Jack Mulhall, whose broad smile was his trademark in silent pictures and the early years of talkies, has died at age 92.

Mulhall died of natural causes June 1 at the Motion Picture and Television Country House and Hospital where he had lived for the last two years, hospital officials said.

In his career, the Irish actor played opposite 101 leading ladies. Under the aegis of Canadian-born star Mary Pickford, Mulhall became the first male lead to earn $1,000 a week.

He was a long-time Hollywood figure, once owning much of suburban Sherman Oaks and travelling abroad with the likes of newspaper publisher William Randolph Hearst and actress Marion Davies in the 1920s.

Mulhall lost much of his wealth in the stock market crash of 1929.

After a working as a vaudeville dancer and appearing in the early Ziegfeld shows in New York, Mulhall joined the original D.W. Griffith stock company at Biograph studios along with Dorothy and Lillian Gish, Henry Walthall, Lionel Barrymore and Mary Pickford.

"Mary was the smartest business head this town ever saw," Mulhall once said.

Among Mulhall's films were: *Sirens of the Sea* (1917), *Friendly Enemies* (1925), *Just Another Blonde* (1928) and *Hollywood Boulevard* (1936).

Stumped on a Wedding or Shower gift? Everybody has a kitchen, so come and see us! We gift wrap free!

June is also our 7th anniversary and we're offering you a 20% discount.

The Wooden Spoon KITCHEN SHOP
ON VIEW ST. BEHIND STANDARD FURNITURE 384-8823

Announcing a program for academically gifted students in Grades 11 and 12.

The Greater Victoria School Board has authorized a program for gifted students. It will begin in September 1979, at Esquimalt Senior Secondary School, for Grade 11 Students only. The following September the program will be expanded to include Grade 12.
The program is designed to meet the needs of gifted, creative and committed students.
Closing date for applications is June 15th. Enrolment is limited.
Detailed information and an application form are available from Mr. Bernie Bowker, Program Co-ordinator, at Esquimalt Senior Secondary School, Telephone 382-9226.

GREATER VICTORIA SCHOOL DISTRICT
6-10

SALE
OUR BEST SALE
SEMI ANNUAL SPRING-SUMMER CLEARANCE
GEOFFREY BEENE
PIERRE CARDIN
ANN KLEIN
ALBERT NIPON
SPORT COUTURE
MON.-SAT. 9:30-5:30
SALE ENDS JUNE 23
CARDINS FASHIONS
1841 OAK BAY
at Chamberlain

UNWANTED HAIR
For safe Permanent Removal by ELECTROLYSIS
Phone — Free Consultation
386-7122
Rates from 5 mins. — 1 hour
Victoria Electrolysis Studio
(Member of Western Canadian Electrolysis Assn.)
506 Sayward Bldg., 1207 Douglas St., Victoria, B.C.

Sale of Large, Colourful BEACH TOWELS
Just in time for Father's Day
20% OFF
All cloud soft, Hand Upholstered TOILET SEATS
25% OFF
Take a few moments and stop by.
You're in for a treat
1640 OAK BAY AVENUE 595-1123
THE WATER CLOSET

soft as butter, fluffy as a new lamb, and on sale now at Alcheringa

We bought out a manufacturer's line at a fantastic savings, couldn't wait 'til fall to pass them on!

COATS
Every one is hand worked, signed by the individual tailor. Styles for men and women—vests, jackets, bombers, car coats, and some full length ones in the group. Great selection of styles and colors. Come down at your earliest opportunity—you'll never see prices like this for such quality again.

SEAT COVERS
Lambswool seat covers, aside from being the height of absolute luxury, are as cool in summer as they are warm in winter, which surprises most folks! They come in white, beige, caramel or grey, and they're fully machine-washable. Universal size fits all cars. Wouldn't Dad just go wild over a set for his?

OPEN 9-5:30
MON. TO SAT.
616 TROUNCE ALLEY
383-8224

Sunbeam National Mixmaster Mixer Month Special Event
THE MIXER FIX ONLY $10

MIXER FIX SPECIAL
Sunbeam Mixmaster Mixer Models with Mix-Finder control only — A low cost check-up to keep your mixer running smoothly for years to come. Includes: Complete inspection and electrical safety check • Motor inspection and cleaning • Grease and set timing on gears • Replace thrust bearings and reset all speeds • Replace motor brushes if needed • All work performed by Sunbeam factory trained personnel and fully guaranteed.
FREE! Pastry cloth and rolling pin cover with your Mixer Fix.

*TRADE-IN SPECIAL
You get a $10 trade-in allowance (off purchase price) for your old mixer with the purchase of a new Sunbeam Mixmaster Mixer, or a $5 trade-in allowance on selected Sunbeam Mixmaster Hand Mixers.

Sunbeam

OR $10 MIXER TRADE-IN*

All Special Offers good for this ONE WEEK ONLY
JUNE 9 to JUNE 16
and only on the Sunbeam Mixmaster Mixer Models specified.

SAVINGS COUPON
$4. OFF $2. OFF

ACCESSORIES SPECIAL
Save $4 on a set of Sunbeam Stainless Steel Mixing Bowls. Unbeatable 'lifetime use' quality. 4 qt and 1½ qt sizes. Save $2 on a set of mixer beaters (to fit Sunbeam Mixmaster Mixers). These Special Offer coupons are good only at Sunbeam Appliance Service Company Stores.

A great value from Sunbeam Appliance Service Company Stores

At this Sunbeam Appliance Service Store location:
912 PANDORA
Ph. 383-8543

The Fabric Doctor Says . . .

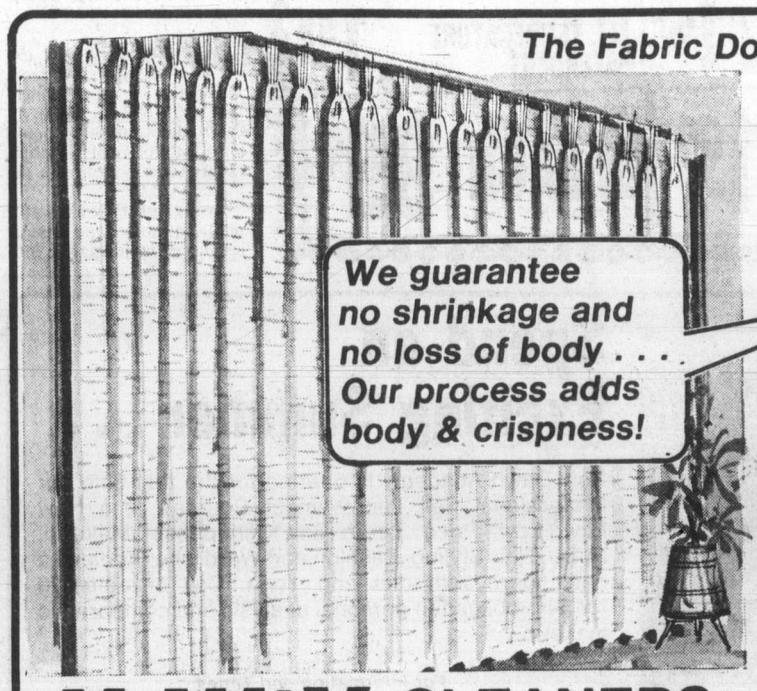

Redecorating or Painting this Summer?
Since you have to take down the drapes anyway, why not call Nu-Way, and have us rejuvenate them while you're doing the walls? We clean them gently, thoroughly, and treat them to a fabric finish for a crisp new look. Take down and re-hang service available for a small additional charge. Residential or commercial.

NuWAY CLEANERS
(Serving Victoria for Over 40 Years)
PH. 382-4266
1590 CEDAR HILL X ROAD or 420 WILLIAM ST.

James Bay Square SHOPPING MALL
If you've never paid a visit to this friendly shopping mall in James Bay . . .
Consider this your personal invitation
There's a Safeway, a bank, restaurant, smoke shop, post office, bakery delicatessen, fast dry-cleaning services, health and natural food store, florist, two well-known ladies' wear stores, a hairdresser, barber shop, fabric shop, a photo developing and supply store, a bath and kitchen shop, and a new quality ladies' and men's shoe store and jewellery store. Lots of parking and super-helpful merchants. Covered mall for meeting, greeting and "settin' awhile".
COME!
WHERE CROFT RUNS INTO SIMCOE RUNS INTO MENZIES
5-27

Sounds Around

Supertramp tops Gibbs in first-day sales

Hot-commodity Bee Gees distant second in Vancouver

By KING LEE
Colonist Reporter

With all the flap about the Bee Gees' Vancouver appearance July 15, it was most interesting to note that a group not appearing there until Aug. 11 soared way past what is supposed to be rock-music's current No. 1 attraction in first-day ticket sales.

The Brothers Gibb were supposed to sell out the Pacific Coliseum so fast your head would spin, but, partially due to the limit of six tickets per customer, the opening-day sales Monday amounted to only 8,000, far short of expectations.

Mind you, they obviously sold out (without giving Vancouver Island fans much of a chance, I might add) with no difficulty whatsoever.

But consider Supertramp, a group which doesn't receive very much publicity but with an obvious strong following.

They're set for Empire Stadium on Aug. 11 and when tickets went on sale, no less than 15,138 went the first day.

An additional 5,026 went the second day, putting sales at about the halfway mark.

For those wishing to get tickets, Concert Box Offices in Vancouver are making tickets available at Woodwards stores in Victoria and Port Alberni.

•

Still on the subject of Supertramp, the group began a 53-show tour of the U.S. March 16 at Boulder, Colo., and their 17-show Canadian tour kicks off July 9 in Winnipeg. They're set for three days in Winnipeg before heading for Kitchener (July 14), London (July 17), Toronto (July 20 & 21), Montreal (July 24 & 25), Ottawa (July 28), Halifax (Aug. 1), Calgary (Aug. 6), Edmonton (Aug. 7 & 8), and finishing off in Vancouver.

•

Those wishing a more mellow vein, Henry Mancini, that *Moon River* man, will be in concert with the Vancouver Symphony Orchestra July 2 and 3 at the Orpheum Theatre.

Those wishing tickets outside the lower Mainland should write to the Vancouver Ticket Centre, 630 Hamilton Street, Vancouver, B.C., V6B 2R3, or order by phone at 683-3255. Tickets are priced at $15, $12, $9, $7 and $5 with one-third off for students and pensioners.

Trial looms over Dylan song

FORT LAUDERDALE, Fla. (AP) — Patricia Valentine says she is driven to tears by a Bob Dylan song. A federal trial may begin here soon to decide whether the folk music star must pay her damages.

The song, *Hurricane*, describes the night 13 years ago Mrs. Valentine found the bullet-ridden bodies of three friends on a New Jersey barroom floor.

"Why do I have to cry every day that I hear it?" Mrs. Valentine asks.

Hurricane was the anthem of Dylan's crusade for Rubin (Hurricane) Carter, a middleweight boxing contender convicted in a 1966 triple murder at a Paterson, N.J., bar.

Mrs. Valentine lived above the bar. She came out when she heard gunfire and later testified she saw a car identified as Carter's.

Dylan's song makes several references to Mrs. Valentine. A federal suit filed in 1976 contends the lyrics imply Mrs. Valentine helped frame Carter.

U.S. District Judge Norman Roettger has told Dylan's lawyers they must disclose the song's earnings to provide a basis for damage claims.

Hurricane was released in 1975, three years after Mrs. Valentine says she tried to start a new life near Fort Lauderdale.

Mrs. Valentine and Dylan were recently required to give sworn statements to lawyers in the case.

Dylan, interviewed by Miami lawyer Stuart Markus, denied the song implied Mrs. Valentine lied or convicted anyone.

"The purpose was to bring justice to a man we felt was falsely tried," the musician said.

Carter was given a new trial but was convicted of the murders a second time.

pictures and picture framing
FINE ART TRADE GUILD
QUALITY WORK AT REASONABLE PRICES
ENJOY A VISIT TO OUR GALLERY
the picture show gallery
709 Johnson Street 6-8 383-6543

SPECIAL
MEN'S & LADIES'
SLACKS $2.00 pr.
(savings of 25¢)
free pickup and delivery
RENFREW FAIRFIELD CLEANERS
1012 YATES
382-3938
384-4641
6-9

CAPITAL SUPER FOOD
OPEN DAILY 9-9
50 WEST BURNSIDE
PRICES EFFECTIVE JUNE 10, 11, 12
AMPLE PARKING. EVERY-DAY SAVINGS
We Reserve The Right To Limit Quantities
Savings
WEDNESDAY, JUNE 13th 10% OFF
MINIMUM $5 ORDER
TOBACCO and CARTON CIGARETTES NOT INCLUDED

CANADA GR. A GRAIN FED BEEF	
RIB STEAK . lb. 2.49	ENCORE INSTANT COFFEE 8-oz. 4.09
NEW ZEALAND LAMB SHOULDER CHOPS ..... lb. 1.29	NESTLE QUIK CHOCOLATE . 2 lbs. 2.29
OLYMPIC BREADED VEAL CUTLETS ..... lb. 1.49	TANG ORANGE FLAVOR CRYSTALS . . 650g/22.9-oz. 1.59
AEROWAX FLOOR WAX 64-oz. 2.49	POST HONEY COMB CEREAL ..... 400 g 1.09
ARCTIC POWER DETERGENT .. 3 litres 1.49	SUNSPUN ASPARAGUS TIPS 12-oz. 1.19
HANDI WIPES 10 per box 89¢	SUNSPUN ASPARAGUS CUTS and TIPS 12-oz. 69¢
BAGGIES 50 sandwich bags per box ... 47¢	NALLEY POTATO CHIPS .. 225 g Tri Pak 69¢
COLGATE TOOTH PASTE 2x50 ml per box 99¢	CANADA NO. 1 LARGE HEAD LETTUCE ... ea. 39¢
	CANADA NO. 1 SNOBOY BROCCOLI . lb. 45¢

ENLARGEMENT SPECIAL
FATHER'S DAY PHOTO VALUES!
Now's a great chance to get duplicate color enlargements of your favorite color pictures. But hurry, this sale lasts only until June 16/79: at your Kits dealer.
COLOR ENLARGEMENTS from color negatives 5" X 5" 5" X 7" 99¢ ea.
60 STORES WITH SERVICE PERSONALITY
KITS Cameras
MAYFAIR SHOPPING CENTRE 3147 DOUGLAS ST.
LOWER COMMERCE MALL DOUGLAS AND VIEW

Charmante's
SALE! SALE! SALE!
Charmante's
S A L E
Charmante's
SALE! SALE! SALE!
Charmante's
NOW! IN HILLSIDE CENTRE!

Charmante's
SALE! SALE! SALE!
Charmante's
after five dresses and loungers
1/2 price!
Charmante's
imported raincoats
1/3 off!
Charmante's
selected ultrasuede items reduced!
Charmante's
Sportswear groupings by hobnobber koret ship and shore
1/3 to 1/2 off!
Charmante's
SALE! SALE! SALE!
Charmante's
NOW! IN HILLSIDE CENTRE!
6-14

CLASSIFIED ADVERTISING

. . . AS TRADITIONAL AS A HAMBURGER and a milk shake.

. . . as traditional as hard work and ingenuity.

. . . as traditional as a sincere smile and a solid handshake.

Folks in tune with their time have traditionally trusted Classified Ads to bring people together.

You'll be pleased at how easy it is to place a Classified Ad.

All across the country, Classified Ads speak for the people.

Today is a great day to take part in a tradition. It's as easy as picking up your phone.

The Daily Colonist
Victoria Times
CLASSIFIED ADVERTISING

386-2121

Mon.-Fri., 8 a.m.-6 p.m.
Saturday, 8 a.m.-5:30 p.m.

WORLD

Jewish sect warns mayor of its curse

Colonist-Los Angeles Times Service

JERUSALEM — A religious group opposing construction of a sports stadium in Jerusalem said here that it would excommunicate the city's mayor and visit upon him all the curses of Judaism unless he halts the project.

Posters in blood-red letters warning of a "fiery curse" have been put up all over Jerusalem. The posters tell Mayor Teddy Kollek:

"We have warned you! You are taking your own life willingly. Repent as long as your soul is within you!"

THE POSTERS ARE signed "The Committee For Action," which is the name of a group of several religious factions opposing the new stadium. But it is apparently the work of Neturei Karta, most strictly orthodox of the city's religious groups and, although fiercely vocal, relatively small.

Neturei Karta's secretary, Rabbi Moshe Hirsch, said that if the mayor fails to halt work on the stadium a "select minyan" of 10 sages and spiritual leaders of the Neturei Karta community would meet to invoke what is called "pulsa denura," a curse known as "the rod of fire."

The cabalaistic ceremony invoking such a curse is held by the light of black candles and includes the sounding of black shofars, a version of the ram's horn used in Jewish religious observances. Rabbi Hirsch said the curse brings upon a person "all the curses from the time of Moses to the present."

RABBI HIRSCH SAID that the curse has been invoked by his group twice since 1951. Each time, the cursed person died suddenly soon afterward, the rabbi said. He was asked if this might happen to Kollek. "It is more probable than it is improbable," he said.

Kollek, unruffled by the appearance of the posters, said that "one day Neturei Karta will be forgotten." Neturei Karta sent him a letter saying the curse would be invoked unless the stadium project is halted, but Kollek has not received it yet. Apparently not worried, he went on a long weekend to a beach resort.

The curse also carries with it the Jewish equivalent of excommunication, which means that religious Jews are to have no transactions with the person thus designated, and, in fact, are not to come within four cubits of him.

"THERE ARE 60 centimetres in a cubit," said Rabbi Hirsch. "That would be about seven feet. We feel it may affect Mr. Kollek's activities as a fund-raiser."

A spokesman for the chief rabbi of Jerusalem said, however, that such an excommunication is recognized only by members of the religious group which issues it. "It would be observed," Rabbi Lipa Weingarten said, "only by those who take upon themselves the authority of the rabbinical court which does it."

Kollek, mayor of Jerusalem since 1965, has raised millions of dollars to restore ancient Jerusalem landmarks, beautify the city with green belts and add parks and playgrounds.

THE EXACT MEMBERSHIP of Neturei Karta is vague. It is opposed to Zionism, and although many adherents live here, its people do not pay taxes or serve in the Israeli army. The Encyclopedia Judaica estimates that it consists of "a few dozen families" and calls them "ultrareligious extremists."

But, as the most radical of the orthodox groups in the Mea Shearim religious quarter of Jerusalem, Neturei Karta has won the leadership of vigilante mobs responsible for violent acts.

Hillside

1.49 DAY

MONDAY, FEBRUARY 12

LOAF CAKE Lemon, Orange or Dated Nut PLUS 1 dozen cookies. Reg. 1.94 ..... 1.49 — BRODIES BAKERY

MEAT LOAF Our own popular home-made style lb. piece only ..... 1.49 — ADRIAN'S HILLSIDE DELICATESSEN

AIN'T NO GIRDLE Panty hose by Kayser. Reg. 2.25 ..... 1.49 — THE BAGATELLE

VEAL LOAF ½ lb. ..... 1.49 — INTERNATIONAL LITTLE CHEESE AND WEIN

GOUDA CHEESE ½ lb. ..... 1.49 — INTERNATIONAL LITTLE CHEESE AND WEIN

BAXTER'S SOUP 14-fl.-oz./398 ml tins. ..... 2/1.49 — INTERNATIONAL LITTLE CHEESE AND WEIN

SUMMER SAUSAGE ½ lb. ..... 1.49 — INTERNATIONAL LITTLE CHEESE AND WEIN

DANISH MACKERELS In tomato sauce, 127 g tin. ..... 2/1.49 — INTERNATIONAL LITTLE CHEESE AND WEIN

FRESH FILET OF SOLE 1 lb. ..... 3.49 — VICTORIA FISH MONGER

SMOKED SALMON Ready to eat. ½ lb. ..... 2.49 — VICTORIA FISH MONGER

6-9

Monday, June 11th ... is 1.49 DAY

Dozens of timely items at low, low prices... for you ... and your family and your home ... The day, Monday, June 11th ... The Place, Zellers ... While Quantities Last.

ONE DAY ONLY
LIMITED QUANTITIES
NO RAIN CHECKS

Miscellaneous

LADIES' SUMMER HATS Reg. 2.00. SALE 1.49
COLONIAL LAMP SHADES Plastic-boudoir, beige and white. Reg. 1.50. SALE 2/1.49
PIN ON DRAPERY HOOKS 1", pack of 14. Reg. 39¢. SALE 5/1.49
PIN ON DRAPERY HOOKS 1½", pack of 14. Reg. 49¢ SALE 4/1.49

Children's Wear

BOYS' and GIRLS' T-SHIRTS 50% cotton, 50% poly. Sizes 4-6X. Assorted solids and stripes. Reg. 2/4.00. SALE 1.49
TODDLERS' T-SHIRTS 50% cotton, 50% poly. Sizes 2-3X. Assorted stripes and solids. Reg. 2/4.00 SALE 1.49
GIRLS' PANTIES 50% cotton, 50% polyester. Sizes 4-6X. Reg. 1.00 SALE 2/1.49

Lingerie

LADIES' BRIEFS 100% acetate. Sizes S. M. L. Assorted colours. Reg. 67¢. SALE 3/1.49
LADIES' BRIEFS 100% acetate, oversize. Plains and prints. Reg. 99¢. SALE 2/1.49

Stationery

CELLULOSE TAPE ½"x1000". Reg. 47¢. SALE 4/1.49
BAGGIES 120 sandwich bags. 17cmx21cm. Reg. 1.09. SALE 2/1.49
BIG BIG BUY WRITING PADS Plain or ruled paper. 7⅞"x9⅞". Reg. 94¢. SALE 2/1.49
PHOTO ALBUMS 8 sheets. 16 pages. Reg. 1.99. SALE 1.49
AIR MAIL ENVELOPES 3⅝"x6½". Package of 40. Reg. 89¢. SALE 2/1.49
STYRO CUPS Hot or cold. Pack of 51. Reg. 69¢. SALE 3/1.49
SERVIETTES 13"x13.5". Pack of 180. Assorted colours. Reg. 99¢. SALE 2/1.49
PLAYING CARDS Reg. 99¢. SALE 2/1.49
ADDRESS BOOKS Reg. 1.99. SALE 1.49
BEER CUPS Plastic, 16 oz. Pack of 20. Reg. 89¢. SALE 2/1.49
FIESTA PLASTIC COLD DRINK CUPS Pack of 50, 200 ml. Reg. 97¢. SALE 2/1.49
FIESTA PLASTIC FORKS, SPOONS, KNIVES 24's. Reg. 59¢. SALE 3/1.49
MICKEY MOUSE PENCIL SHARPENER or SCISSORS Reg. 89¢. SALE 2/1.49
CHINET PLASTIC PLATES 6¾". Pkg. of 20. Reg. 94¢. SALE 2/1.49
YOUR CHOICE PAPER CLIPS, FOLDING SCISSORS, ELASTICS, STAPES, MAGNETIC CLIPS BUBBLE PACKED. Reg. 49¢ to 59¢. SALE 4/1.49
BIC DELUXE MARKERS Fine, nylon. Reg. 59¢. SALE 3/1.49

Hardware

SANDPAPER 9"x11", 5 sheet pack. Reg. 1.29. SALE 2/1.49
SIGNET BATTERIES Size "D". Reg. 4/1.00. SALE 8/1.49
ZELLERS SPRAY LACQUER ENAMEL 369 g. Assorted colours. Reg. 1.99. SALE 1.49
MASKING TAPE ½"x30'. Reg. 69¢. SALE 3/1.49
LEPAGES PLASTIC GLUE 5 oz. Reg. 1.19. SALE 2/1.49
COMBINATION PADLOCK Three number. Reg. 2.29. SALE 1.49
SILICONE SEALER 200 ml. Reg. 1.79. SALE 1.49
CORK CONTACT ADHESIVE 568 ml. Reg. 3.19. SALE 2.49

SKILLET SPECIALS

Calling all shrimp lovers to our Skillet Restaurant
ALL THE SHRIMP YOU CAN EAT 3.49
With complimentary tea, coffee or regular soft drink.
Monday 11 a.m. 'til closing. While our shrimp lasts.

BIG BIG BUY EXTENSION CORD 2m, 3m, 4.5m, 3 per pack. Reg. 3.29. SALE 2.49
SASH and UTILITY CORD 15.2 m. Reg. 2.99. SALE 2.49
SILCONE SEALER 1 litre. Reg. 3.19. SALE 2.49
NYLON CABLE CORD 300 ft. Reg. 3.99. SALE 3.49
PAINT TRAY With 9½" hi pile roller. Reg. 3.99. SALE 3.49
DRYER VENT KIT Reg. 5.99. SALE 4.49

Housewares

MAYFAIR GLASSES 12 oz. size, 4 per package. Reg. 1.99. SALE 1.49
FIRE KING COFFEE MUGS Reg. 2/99¢. SALE 4/1.49
BISSELL FOAM RUG CLEANER 24 oz. spray can. Reg. 1.97. SALE 1.49
FLATWARE Knives, forks, spoons. Reg. 5/1.00. SALE 10/1.49
RUBBERMAID STACKING PITCHER, STRAINER, DUST PAN, CUTLERY TRAY, DISH PAN or PAPER HOLDER. SALE 1.49
CLING FREE FABRIC SOFTENER SHEETS For dryer. Pack of 12. Reg. 99¢. SALE 2/1.49
BON AMI OVEN CLEANER 14 oz. spray can. Reg. 1.59. SALE 1.49
BEER MUGS 10 oz. with handle. Reg. 88¢. SALE 2/1.49
PEPSI TUMBLERS 8 oz. Reg. 2/1.00. SALE 4/1.49
BISSELL UPHOLSTERY SHAMPOO 12 fl. oz. Reg. 1.97. SALE 1.49
PLASTIC PAIL And 6 UTILITY SPONGES. Reg. 1.37. SALE 2/1.49
WIZARD AIR FRESHENER 6 oz. solid. Reg. 89¢. SALE 2/1.49
MICKEY MOUSE TUMBLERS 9 oz. glass. Reg. 77¢. SALE 3/1.49

Garden Shop

HOSE NOZZLE Metal type, pistol grip. Reg. 1.97. SALE 1.49
FISH FERTILIZER 2 litres. Reg. 2.39. SALE 1.49
WIZARD CHARCOAL LIGHTER 32 fl. oz. Reg. 99¢. SALE 2/1.49
DIAZINON GRANULAR 8 oz. Reg. 2.39. SALE 1.49
MULTI-CROP LIQUIFIED SEAWEED 64 fl. oz. Reg. 1.99. SALE 1.49
HOSE NOZZLE Plastic gun type. Reg. 1.79. SALE 1.49
FOAM COOLER 12"x17"x12". Reg. 2.27. SALE 1.49
GREEN LEAF GARDEN SPRAYER 30 oz. Reg. 1.99. SALE 1.49
META SLUG BAIT 1 kg. Reg. 2.29. SALE 1.49
BAR-B-QUE SET 3 pieces. Reg. 1.97. SALE 1.49
REVOLVING SPRINKLER 3 arm. Reg. 3.99. SALE 2.49

Camera Dept.

ELVIS PRESLEY RECORDS 45 R.P.M. SALE 6/1.49
MAGICUBES or FLASHCUBES Pack of 3. Reg. up to 2.09. SALE 1.49
ZELLERS BLANK 8 TRACK TAPE 40 minutes. Reg. 1.99. SALE 1.49
KODAK FILM 126-20 Slide and Colour. Reg. 1.97. SALE 1.49

Notions Specials

PLASTIC SHOE BOXES 12"x6"x3½". Gold or avocado. Reg. 1.69. SALE 1.49
BIG BIG BUY KNITTING WORSTED 100 g. 100% acrylic. Reg. 1.99. SALE 1.49
CROCHET COTTON 100% cotton, 550 yds. Reg. 1.79. SALE 1.49
ZELLERS BABY YARN 50 g, 100% nylon. Reg. 95¢. SALE 2/1.49

Automotive Specials

ZIP CAR WASH Adds Turtle Wax. 20 oz. Reg. 2.19. SALE 1.49
CAR WASH BRUSH Reg. 1.99. SALE 1.49
S.T.P. OIL TREATMENT Add to oil. 15 oz. Reg. 1.57. SALE 1.49
W.D. 40 Stops squeaks, protects metal. 6 oz. Reg. 1.99. SALE 2/1.49
JUMBO CAR SPONGE Reg. 1.99. SALE 1.49
SPONGES FOR GENERAL USE Pack of 6. Reg. 1.00. SALE 2/1.49
AUTOMOTIVE BULBS Assorted sizes. Reg. 99¢ (pack of 2). SALE 2/1.49
CHAMPION SPARK PLUGS Selected sizes. Reg. up to 95¢. SALE 2/1.49
TOUCH-EMS Cartoon car decals. Reg. 99¢ ea. SALE 2/1.49
G.E. HEADLIGHTS 4 lamp system. High or low beam. Reg. 2.89. SALE 2.49
SPORT GRIP STEERING WHEEL COVER Assorted colours. Reg. 3.29 SALE 2.49

Men's & Boys' Wear

SUN VISORS Adjustable, assorted colours. Reg. 1.99. SALE 1.49
MEN'S TERRY BRIEFS Racing, S, M, L. Reg. 1.99. SALE 1.49
MEN'S POCKET HANDKERCHIEFS Pack of 3. Reg. 1.69. SALE 1.49
MEN'S BRIEFS Assorted patterns. S, M, L. Reg. 1.99. SALE 1.49

Health and Beauty

TRIAL SIZE POND'S LIGHT VASELINE INTENSIVE CARE, VASELINE INTENSIVE CARE BATH BEADS Pack of 6. SALE 1.49
COLGATE TOOTHBRUSHES Adult size, soft, medium, hard. SALE 6/1.49
VASELINE INTENSIVE CARE LOTION 200 ml. Reg. 95¢. SALE 2/1.49
RIGHT GUARD ANTI—PERSPIRANT 250 ml spray can. Reg. 1.97. SALE 1.49
PLAYTEX MINI PADS Box of 24. Reg. 1.88. SALE 1.49
VASELINE INTENSIVE CARE BATH BEADS 545 g. Reg. 1.97. SALE 1.49
BUBBLE BATH WITH LANOLIN Walt Disney. 750 ml. Reg. 1.97. SALE 1.49
GOOD NEWS BY GILLETTE Pack of 4 twin blade disposable razors. Reg. 67¢. SALE 3/1.49
LISTERINE MOUTHWASH 1000 ml. Reg. 2.97. SALE 2.49

Fabrics

FLANNELETTE 115 cm wide. 100% cotton. Assorted solids and prints. Reg. 1.97 metre. SALE 1.49
PRINTED BROADCLOTH 115 cm wide. Assorted prints. Reg. 2.97 metre. SALE 2.49

Baby Wear

INFANTS' SUN HATS 100% cotton, assorted solid colours. Reg. 1.99. SALE 1.49
INFANTS' T-SHIRTS 50% cotton, 50% polyester. Sizes 12-24 months in assorted stripes and solids. Reg. 2/4.00. SALE 1.49
INFANTS' WATERPROOF PANTS S, M, L, XL. Reg. 1.17. SALE 2/1.49
INFANTS' BIDS Terry screen print fronts, plastic backing. Assorted prints. Reg. 1.79. SALE 1.49

Sporting Goods

EGG HOLDER Rugged plastic, 12 egg size. Reg. 1.99. SALE 1.49
BICYCLE TUBES Assorted sizes. Reg. 1.99. SALE 1.49
ALL PURPOSE ROPE 3/16"x50'. Reg. 1.99. SALE 1.49
BLACK LEATHER KEY TAGS with metal ring. Reg. 1.19. SALE 2/1.49
SPALDING BIRDIE GOLF BALLS Pack of 3. Reg. 1.99. SALE 1.49
TABLECLOTH 54"x72" heavy vinyl. Reg. 2.99. SALE 2.49
DIVING MASK With safety lens. #2450. Reg. 2.99. SALE 2.49

Pets and Plants

POTTING SOIL 20-lb. bag. Reg. 1.99. SALE 1.49
HARTZ MOUNTAIN BUDGIE SEED 16 oz. Reg. 1.00. SALE 2/1.49
HAMSTER CHLOROPHYL LITTER 5 oz. Reg. 99¢. SALE 2/1.49
ROSE BOWL PLANTERS Reg. 1.99. SALE 1.49
HARTZ SCRATCHING POST Reg. 2.79. SALE 2.49
TANGLE FREE RINSE FOR PETS 12 fl. oz. Reg. 2.99. SALE 2.49

Toys

FAST WHEEL CARS Sturdy die cast metal. Reg. 88¢. SALE 2/1.49
KLEAN KLAY Non toxic. Reg. 1.99. SALE 1.49
AMBER 11½" doll. Reg. 99¢. SALE 2/1.49
AMBER BOUTIQUE 11½" fashion outfits. Reg. 1.49. SALE 2/1.49
BADMINTON SET Bird and net included. Reg. 1.99. SALE 1.49
WALT DISNEY CRYSTAL-LIKE LITTLE CHARACTERS to play with or collect. Reg. 1.99. SALE 1.49
BATTLESTAR GALACTICA Water gun. Reg. 89¢. SALE 2/1.49
ROAR MOWER Reg. 2.99. SALE 2.49

Candy Specials

HERSHEY or NEILSON 3 GIANT BARS Values up to 1.89. SALE 1.49
KOOL-AID INSTANT DRINK MIX Assorted flavours. 660 g. Reg. 1.89. SALE 1.49
NESTEA ICED TEA MIX Pack of 5 1.7-oz. packets. Reg. 89¢. SALE 2/1.49
WAGON WHEELS 12-oz. pack. Reg. 1.19. SALE 2/1.49
LOWNEY'S SUPER SACK CHOCOLATE BARS Reg. 75¢. SALE 3/1.49
BUBBLE YUM GUM Family pack. Reg. 69¢. SALE 3/1.49

Hosiery

MEN'S COTTON/NYLON HOSE Terry lined, 10-13. Assorted colours. Reg. 1.19. SALE 2/1.49
MEN'S DRESS HOSE 100% nylon, 10-13. Assorted colours. Reg. 99¢. SALE 2/1.49
ALL-IN-ONE PANTY HOSE Assorted shades in sizes S, M, L. Reg. 1.19. SALE 2/1.49

Zellers
The "GET-IT-NOW" Card
Master Charge and Chargex also accepted

HILLSIDE SHOPPING CENTRE

OPEN MON. TO FRI. 9:30 to 9:30
SAT. 9:30 to 6:00

Ontario press council handling more complaints this year

SAULT STE. MARIE, Ont. (CP) — The Ontario Press Council received 39 complaints from the public about conduct of newspapers in the first five months of this year, eight more than during the same period in 1978, the executive secretary of the council said here.

Fraser MacDougall said 31 of the complaints were directed at member newspapers and eight at non-member newspapers. In the same period in 1978, the 15-member council received 21 complaints about member newspapers and 10 about non-member newspapers.

Ten of the complaints against member newspapers are being adjudicated, seven have been satisfied by newspaper responses and one was dropped, MacDougal said. The status of the other 13 is uncertain.

Of the complaints against non-members, six refused consent to hearings and two have not responded.

Complaints against newspapers included four for erroneous reporting, four for incomplete or inadequate stories, three for discriminatory practices, one for incompetency and two for misleading stories. Four complaints concerned objectionable stories and four concerned unfair stories.

There were three complaints about objectionable advertising, one for misleading advertising and one for unethical advertising.

Five complaints were aimed at access through letters to the editors and advertising. One complaint was for unethical conduct and six were for biased, inaccurate or unfounded comment.

PLEASE... DON'T BREAK

Just come in and take away bargains in our store-wide

SALE DATES: Monday, June 11th to Sat., June 16th
Watch for our circular in the mail

Zellers

It's the sale waiting

DOOR OPENING SPECIAL
from 9:30 a.m. While Quantities Last
Monday Only!
VALVOLINE MOTOR OIL
10-20-40W
Limit 24 cans per customer.
Reg. 1.17 can 87¢ can

HOURLY SPECIAL
11:00 to 12:00
Monday Only!
CIGARETTES
Most Popular Brands
Regular or King Size 20s
Limit 2 carton per customer.
ctn. 6.97

HOURLY SPECIAL
1 to 2 p.m.
Monday Only!
PAMPERS

	SALE
DAYTIME or DAYTIME EXTRA ABSORBENT, Reg. 3.18	2.79
OVERNIGHT, REG. 1.78	1.49
NEW BORN, Reg. 2.58	2.19
TODDLERS, Reg. 3.57	2.99

PLANT POT HOLDERS
Wicker. Reg. up to 8.00
UP TO 30% OFF

KODAK INSTANT CAMERA
Colorburst 100
Reg. 39.99 29.97

TUMBLER GIFT SET
Homestead
Box of 8
Reg. 5.47 4.47

IRONING TABLE
Canadian Maid
All metal
sturdy construction.
Reg. 15.99 13.97

CLEARANCE
LADIES' PURSES
Assorted styles, sizes and colours.
UP TO 50% OFF

STEP ON KITCHEN CAN
With plastic liner.
Reg. 9.97 7.97

COLEMAN TOURIST TWO BURNER CAMP STOVE
Reg. 29.99 26.97

GARDEN SHED
Approx. 10'x7'
Reg. 229.97 177.97

24"x72" BUBBLE PAD
Designed for camping, backpacking, the beach, etc.
Reg. 4.79 3.97

MEN'S WEAR CLEARANCE
Long and short sleeve dress, sport and knit shirts.
UP TO 33% OFF

HOSTESS POTATO CHIPS
Regular or dip. 225 g
Reg. 99¢ 59¢ each

LADIES' WEAR CLEARANCE
Selected items.
UP TO 50% OFF

Kraft Jet Puffed MARSHMALLOWS
11 oz.
Reg. 59¢ 2/99¢

CHILDREN'S WEAR CLEARANCE
Selected items.
UP TO 50% OFF

MIRROR TILES
Factory irregulars.
12"x12".
Mounting tape included.
Reg. 8.99 Pkg. of 12 5.97

BOYS' WEAR CLEARANCE
Jeans, cords and casual pants.
UP TO ⅓ OFF

Zellers
Hillside Shopping Centre
OPEN MON. to FRI. 9:30 to 9:30, SAT. 9:30 to 6:00

Mega-mass well planned

NOWY TARG, Poland (UPI) — How do you plan a church service whose congregation you hope will number well over a million?

If you're the Roman Catholic church hierarchy in southern Poland, hoping for a crowd that big for Pope John Paul II's mass, you do your planning in co-operation with the police — and a good deal of prayer.

The crowd that came to see and hear Pope John Paul Friday packed tightly onto an airfield that covered 3¼ square miles, and there was no trouble, no incidents, no breakdown in arrangements.

Police and church officials co-operated wholeheartedly and smoothly.

"The police even took care of us and helped us find our way," said one man who had been in the half-million and million-strong crowds John Paul drew earlier in his nine-day tour of his native land. Police there usually were anything but helpful, he said.

Church authorities dotted the airfield some two miles from Nowy Targ with hundreds upon hundreds of loudspeakers to carry the pope's words to the furthest fringes of the crowd. They all seemed to work.

The airfield was ringed with wooden crush barriers, but no admission tickets were required. Hundreds of civilian stewards mustered by the church herded people into a compact mass, with only one central aisle left clear.

After the mass the huge crowd parted like the Red Sea to let the pope drive through.

Limited Quantities
No Rain Checks

DOWN THE DOORS!

all the terrific clearance, at ZELLERS HILLSIDE you've been for!

UP TO 50% OFF regular prices!

HOURLY SPECIAL
3 p.m. to 4 p.m.
Monday Only!
TABLEWARE
English Ironstone 20-pce. set. Reg. 25.95 15.97

HOURLY SPECIAL
6 p.m. to 7 p.m.
Monday Only!
ARM CHAIR
Antique style. Rust velour wood trim. Reg. 259.95 3 ONLY, ea. 199.97

HOURLY SPECIAL
8 p.m. to 9 p.m.
Monday Only!
Phillips 12-Cup
COFFEE MAKER
Automatic drip filter. Reg. 49.88 43.97

STANDING ASH TRAY
Weighted plastic base. Reg. 6.99 4.00

LUGGAGE CLEARANCE
Assorted 3-piece sets.
UP TO 50% OFF

CHINET PLATES
8¾" Pack of 10 Reg. 74¢ 67¢

2-SLICE TOASTER
BRADFORD Fully Guaranteed Reg. 21.99 18.97

BOYS' T-SHIRTS
Plain or striped in assorted colours. Sizes 8-16. Reg. 3.33 2.97

FLATWARE
Stainless steel. 24 pieces. Reg. 9.97 6.97

BOYS' T-SHIRTS
Solid colours. S, M, L. Reg. 2.29 1.97

BOYS' JEANS
Golden Horse. 10-16 Reg. 5.99 4.97

Self-Sticking VINYL WALL PANELS
Pack of 6 — 12"x12" Selected patterns Reg. 1.49 97¢

BATH SET
5-piece Machine washable Reg. 19.99 14.97

RAGGEDY ANN
26" DOLLS Reg. 3.97 2.97

PLASTIC PAIL
and 6 UTILITY SPONGES Reg. 1.37 87¢

DISCONTINUED LINES
SUPER KEM TONE
INTERIOR WALL PAINT
LATEX FLAT or SEMI GLOSS
Quarts or Gallons Reg. up to 17.97 ⅓ OFF

SUPERMAN
Reg. Sale
14.97 BLANKETS, 71"x83" 9.97
29.97 COMFORTERS, 63"x71" 19.97

CAR RAMP
Supports up to 5000 lbs. in pairs. Reg. 29.99 23.97

DOUBLE STEEL HIBACHI
10"x17" adjustable height, chrome grill, wood handles. Reg. 9.97 7.97

Zellers

Take advantage of These Values by Using Your "Get It NOW" Card

Sears 1.49 monday

Personal Shopping Only While Quantities Last
Sorry, No Delivery

Look for many unadvertised specials throughout the store.

COFFEE HOUSE FEATURES

MORNING COFFEE BREAK — Muffin and coffee served between 9:30-11 a.m.	49¢
LUNCHEON FEATURE — Three pieces of Fish and Golden French Fries served between 11:00-3:00 p.m. Each	1.49
AFTERNOON BREAK — Carrot cake and coffee served from 2:00-4:00 p.m.	49¢

INFANTS' CHILDREN'S WEAR

KNEE HIGH SOCKS — As'td. colours	2 pr 1.49
INFANTS' TERRY SOCKS —	2 pr. 1.49
GIRLS' SUNDRESSES — Sizes 2-6X	Each 2.49
INFANTS' TERRY SUNSUITS — Poly/cotton blend	Each 2.49
100% COTTON SHEETS — Yellow, Aqua or White	Each 2.49
MATTRESS COVER — 100% vinyl	Each 3.49
BOYS' SHORT SETS —	Each 4.49

GIRLS', TEENS' WEAR

KNEE HIGH SOCKS — Tube or Regular	Pair 1.49
BINIKI OR BRIEF PANTIES — Asst'd. styles	2 for 1.49

BOYS' WEAR

SPORT SOCKS —	Pair 1.49
KNEE HIGH SOCKS —	Pair 1.49
TERRY SOCKS — Solid colors	2 pr. 1.49
WAFFLE SOCK —	2 pr. 1.49
BRIEF — 100% cotton	3 for 1.49
DENIM BALL CAP —	Each 2.49
SWIM SUITS —	Each 2.49
SATIN TENNIS VISOR —	Each 3.49
PANT ASSORTMENT —	Each 4.49

MEN'S FURNISHINGS

BRIEFS — Poly/Cotton, S.M.L.	Each 1.49
ATHLETIC VEST — Poly/Cotton, S.M.L.	Each 1.49
SPORT SOCKS — Stretch Fits 10-13	Pair 1.49
POLYESTER TIES — Assorted	Each 1.49
DRESS SOCKS — Wool/Nylon, Stretch Fits 10-13	Pair 1.49
ORLON SPORT SOCKS —	Pair 1.49
HANKIES — 100% Cotton	Each 1.49
T-SHIRTS — 100% Cotton; S.M.L.XL. Blue & Beige only	Each 2.49
BOXER SHORTS — S.M.L., Poly/Cotton	Each 3.49
SWIM WEAR — Asst'd. styles & colours	Each 4.49

MEN'S WORKWEAR

WORK SOCKS —	2 pr. 1.49
WORK & SPORT SOCKS — Seconds	4 pr. 1.49

Photo Album 1.49 each

INTIMATE APPAREL

PANTY BRIEF — Stretchy style, lightweight control. S.M.L.XL	Each 1.49
BIKINI & BRIEF PANTIES — 100% nylon or acetate, S.M.L.	2 for 1.49
HALTER TOPS — Bra sized. Prints or Red	Each 4.49

FASHION ACCESSORIES

SUMMER HATS — In straw, visor style	Each 1.49
SCARF — Assorted prints	Each 1.49

HOSIERY

KNEE HI SOCKS —	2 pr. 1.49
PANTYHOSE — One size fits 100-150 lbs.	2 for 1.49
SHEER KNEE HI'S — Sandalfoot	2 pkg. 1.49
CREW SOCKS —	Pair 1.49

FASHION FABRICS

ASSORTED PRINTS — Polyester/Cotton blends, 115 cm. wide	Metre 1.49
JACQUARD PONGEE — 100% Polyester. Solid colours, 115 cm. wide	Metre 3.49
'WINNIE-THE-POOH' SINGLEKNITS — 50% Polyester/50% Cotton, 150 cm. wide	Metre 3.49
'WHIRLAWAY' SINGLEKNITS — 65% Polyester/35% Cotton, 150 cm. wide	Metre 3.49

YARNS & NOTIONS

SPORT 12 YARN — Acrylic, 1¾ oz. Ltd. quantities	Each 1.49
ARAN YARN — 100% wool, 100 grams	Each 1.49
ONE POUNDER KNITTING WORSTED — 100% Acrylic. Limited colours	Each 1.49
SAYELLE KNITTING WORSTED — 4 ply, 50 grams. Limited colours	2 for 1.49
SCOTCHGARD — 16 oz.	Each 2.49

JEWELLERY

COSTUME JEWELLERY — Selected bracelets, necklaces and earrings to accent your summer outfits	Each 1.49
COSTUME RINGS —	Each 1.49
NECKLACES — Gold and Silver coloured	Each 1.49
BROCHES & CLUTCH PINS —	Each 1.49
STICK PINS —	Each 1.49
MULTI-COLOURED BRACELETS —	14 for 1.49

HEALTH & BEAUTY

JOHNSON & JOHNSON BABY POWDER — 14-oz.	Each 1.49
HEAD & SHOULDERS SHAMPOO — 250 ml	Each 1.49
ULTRA-BAN DEODERANT — 75 ml	Each 1.49
NIVEA MILK — 455 ml	Each 1.49
TAME — 455 ml	Each 1.49
VASELINE INTENSIVE CARE LOTION — 400 ml	Each 1.49
JEAN NATE BATH GEL OR BODY LOTION —	Each 1.49
SKIN CLEANSER OR TONER —	Each 1.49
CHARLIE EYE SHADOW —	Each 1.49
COSMETIC CASE —	2 for 1.49
HAIRBRUSHES & NAILBRUSHES —	2 for 1.49
PLASTIC TRAVEL CONTAINERS —	3 for 1.49

Crest Toothpaste 100 ml. pkg. 2 for 1.49

HOME ACCESSORIES

LIGHT BULBS — 40 watt. 2 bulbs per pkg.	4 pkg. 1.49
LIGHT BULBS — 60, 100 watt. 4 bulbs per pkg.	2 pkg. 1.49
COLOURED BRANDY GLASSES — 2 in box	Box 1.49
BAR BELL —	Each 1.49
FONDUE FORKS —	Set 1.49
NAPKIN RINGS — Set of 4	Set 1.49
POTTERY VASES —	Each 1.49
INDOOR GARDEN TOOL SET —	Each 1.49
WALL PLAQUES — Old English motif	3 for 1.49
GLASS PAPER WEIGHTS —	Each 2.49
ASSORTED BELLS —	Each 3.49
SCENTED POMANDERS —	Each 3.49
FLOWERSUNDER GLASS —	Each 3.49
ASSORTED STONEWARE PLATTERS —	Each 3.49

HOUSEWARES

SPONGES — Pkg. of 13	Each 1.49
FISH PLATTER —	Each 1.49
SPRING FORM CAKE PAN —	Each 1.49
ASSORTED 'BAKERS SECRET® BAKEWARE — Cookie sheet, loaf pan, oblong pan	Each 1.49
ASSORTED PLASTICS — Basin, pail, waste basket, paper towel holder, dust pan, strainer, letter organizer, veg. bin	Each 1.49
B.B.Q. SKEWERS — Set of 6	Set 1.49
STEMMED GLASSWARE — Pkg. of 3	Pkg. 1.49
IRONING BOARD COVER — Teflon	Each 1.49
INSTANT WONDER CLEANER — 1 litre	Each 1.49
SPLATTER SCREEN —	Each 1.49
OVEN MITTS — Quilted	Pkg. 1.49
ONION SOUP BOWLS WITH LID — Ovenproof	Each 1.49
GARBAGE BAGS — Outdoor 26x36" Pkg. of 10, Kitchen 20x22" Pkg. of 15	2 Pkg. 1.49
STACKING MUGS — Red or orange	3 for 1.49
SOUP OR CEREAL BOWLS — Matches Mugs	3 for 1.49
GLASSES — Patterned Tumblers	5 for 1.49
"BAKERS SECRET®" — Muffin Tin	Each 2.49
LAUNDRY BASKET — Round plastic	Each 2.49

LINENS

BATH TOWELS —	Each 1.49
SHOWER CADDY — Plastic	Each 1.49
PILLOW CASES — 100% Cotton	Each 1.49
PLACE MATS — 100% Raffia	Each 1.49
FACE CLOTHS —	Each 1.49
POT HOLDERS —	Each 1.49
NAPKIN RINGS — Plastic 'Crystal look' 4 per pkg.	Pkg. 1.49
PLACE MATS — Vinyl, Asst'd colours	2 for 1.49
DISH CLOTHS — Waffle weave	3 for 1.49
BATH MAT — By Rubbermaid, 14x22½"	Each 4.49

SPORTING GOODS

SWIM BOARD —	Each 1.49
ADIDAS TUBE SOCKS —	Pair 1.49
BIKE MIRROR —	Each 1.49
NORSE SILDA LURES —	Each 1.49
PING PONG PADDLES —	Each 1.49
FLY BOX —	2 for 1.49
CLASSIC CHROME FLASHLIGHT —	Each 3.49
STRIKER SATIN LOOK SHORTS —	Each 3.49

TOY SHOP

BEACH BALL — 20"	2 for 1.49
ASSORTED MODELS —	Each 1.49
DOLLYS FEEDING TIME SET —	Each 1.49
GUESS & SHOW BOOKS —	Each 1.49
MICRONAUTS —	Each 1.49
FRISBEE —	Each 1.49
BOW & ARROW SET —	Each 1.49
PLASTIC CARS —	2 for 1.49
BETTY CROCKER CAKE MIXES — For children. Assorted	Set 2.49
BLACK VELVET PAINT BY NUMBER —	Each 2.49
SWIM AIDS —	2 for 2.49
SAND TOY KIT —	Each 4.49

STATIONERY, CAMERA SUPPLIES

400' METAL MOVIE REEL —	Each 1.49
ATLAS MAGI CUBE —	Each 1.49
ENVELOPES — #10 size	Each 1.49
PUZZLES —	Each 1.49
PHOTO ALBUMS —	Each 1.49
PHOTO ALBUM REFILLS —	2 for 1.49
PAPER PLATES — Asst'd colours	2 for 1.49
ROLL WRAP — Wedding motif only	2 for 1.49
'MEDALLION' WRITING PAD —	2 for 1.49
ADDING MACHINE ROLLS — 2½", 3 in pkgs.	2 pkg. 1.49
SCOTCH TAPE —	4 for 1.49
PICTURE FRAMES — 8x10", 5x7"	Each 1.49
UNIVERSAL SLIDE TRAY —	2 for 1.49
MEMO BOARD —	Each 2.49
ROTARY SLIDE TRAY —	Each 3.49

CANDY COUNTER

ROWNTREE "AFTER EIGHT" MINTS —	Each 1.49
PECTN JELLIES — 1 lb. tub	Each 1.49
SNOWBALLS — 14-oz. Tub	Each 1.49
KRAS CHOCOLATE — Pineapple filling, 250 gr.	Each 1.49
SNICKERS — Bite size bars, 12-oz. bag	Each 1.49
3-MUSKETEERS — Bite size bars — 12-oz. bag	Each 1.49
JOHNSONS B.B.Q. PEANUTS — 24-oz.	Each 1.49
McKILLOPS TOASTED COCONUT MARSHMELLOWS — 8-oz.	Each 1.49
ALLAN'S KIDDY POPS — 8-oz. bag	2 for 1.49
ECONOMY FRUIT CAKE — Ideal for steamed puddings	2 for 1.49

3 MUSKETEERS BARS 12-oz. BAG 1.49

DRAPERIES

WINDOW SHADES — 37¼x70". White only	Each 1.49
SASH ROD — White or brass color. Extends 22"-40".	2 for 1.49
I-BEAM ROD — 6' or 8'. Zinc only. Accessories included	Each 1.49
FABRIC SAMPLES — Various textures and colours. Great for making pillows, crafts	Each 1.49
CHAIR PADS — Red or Green only	Each 1.49

PAINT SUPPLIES

CAULKING GUN —	Each 1.49
GUTTER SEAL —	Each 1.49
50 MM PAINT BRUSH —	Each 1.49
T-S-P — Cleaner	2 for 1.49
¾" MASKING TAPE —	2 for 1.49

TOBACCO COUNTER

CORN COB PIPES —	Each 1.49
PARCHMENT POSTERS —	2 for 1.49
SLIDE SCENES OF VICTORIA —	3 for 1.49

Sea King Fertilizer 64-oz. 1.49

GARDEN SHOP

WHITE ROSE TRELLIS —	Each 1.49
5" PLASTIC PLANT POT —	Each 1.49
WHITE PLASTIC POT & SAUCER —	Each 1.49
LAWN EDGING — 4"x20 ft.	Each 1.49
POTTING SOIL — 8-kg. bag	Each 1.49
HOUSE PLANTS — Asst'd 2" high	3 for 1.49
LIQUID SEAWEED — 8-oz.	Each 2.49
BULB FOOD — 3-15-6, 7-lb. bag	Each 2.49
FLAMINGO GARDEN ORNAMENTS — Set of 2	Set 4.49
PLANT FOOD — 20-20-20	Each 4.49

GARDEN TOOLS

HOSE NOZZLE — Melnor pistol nozzle	Each 1.49
BLADE SHARPENER — For lawn mower. Attaches to ¼" & ⅜" drills.	Each 2.49
2-ARM SPRINKLER —	Each 2.49
PRUNER SHEARS —	Each 3.49
PRUNER SAW — Fine tooth for small branches, large tooth for heavy pruning.	Each 4.49

HARDWARE

STEEL WOOL — #2 Coarse	Pkg. 1.49
CRAFTSMAN STAPLES —	Box 1.49
2 CYCLE MOTOR OIL — All season oil for Saws, Outboard motors, Lawnmowers	Each 1.49
WOOD GLUE —	Each 1.49
EXTENSION CORD — Triple outlet plug	Each 1.49
CRAFTSMAN ¼" CHISEL —	Each 1.49
CRAFTSMAN ⅜" CHISEL —	Each 1.49
FULLER UTILITY KNIFE — 5 blades in handle	Each 1.49
APPLIANCE ROLLERS — Install in seconds	Set 3.49
FILE — Industrial quality	Each 3.49

AUTO CENTRE

PRO WASH MITT —	Each 1.49
BUG & GAR REMOVER —	Each 1.49
WINDSHIELD WASHER —	Each 1.49
OIL SPOUT —	Each 1.49
DUPLICOLOR SPRAY —	Each 1.49
WASH BRUSH —	Each 1.49
SPONGES —	2 for 1.49
ARMORAL PROTECTANT — 8-oz.	Each 2.49
CHAMOIS —	Each 3.49

FLOOR FASHIONS

SEAMING TAPE — 2"x30 ft.	Each 1.49
DOUBLE FACE TAPE — 1½"x15 ft.	Each 1.49
CAPRICE MATS — Approx. 18"x30". Washable. Non-skid back	Each 1.49
CARPET MATS — Approx. 18x30". Asst'd styles, colours	Each 1.49
VINYL CARPET RUNNER — 27" width. Green only	Each 1.49

RECORD SUPPLIES

60 MIN. CASSETTES — Blank	Each 1.49
60 MIN. LOW NOISE CASSETTES — Blank	Each 1.49
45 MIN. 8-TRACK RECORDING TAPE —	Each 1.49
PILLOW SPEAKERS —	Each 1.49
N8-7S STYLUS FOR CHILD'S RECORD PLAYER	Each 1.49
CABLE CONNECTOR —	Each 1.49

HOME IMPROVEMENTS

VINYL POOL CLEANER —	Each 1.49
TEST KIT REFILL —	Each 1.49
VENT HOOD —	Each 1.49
BASKET STRAINER —	Each 1.49
TILE & TUB CAULKING —	Each 1.49
CORK — 4 sq. ft.—self-adhesive	Pkg. 1.49
TILE — Asst'd colours & patterns, Beige, Green, White, Gold	2 for 1.49
REPLACEMENT CARTRIDGE — Dirt & rust water filter	Each 2.49

SEWING/VACUUM NEEDS

BOBBINS — 10 per pkg.	Pkg. 1.49
Q-NEEDLES — Ideal for stretch and sew	Pkg. 1.49
FLOOR FRESH — for vacuuming	Each 1.49
NEEDLES — Sizes 9, 11, 14, 16, 18	2 Pkg. 1.49

Simpsons-Sears Ltd.

3190 Shelbourne Street. Lots of Free Parking. No Tickets. No Time Limit.

U.S. aims for missiles

WASHINGTON (AP) — The Carter administration has announced that it will push ahead with full development of a new $30 billion MX mobile missile system which it said will "strengthen the stability of the strategic balance" between the United States and the Soviet Union.

President Carter's long-awaited decision was made public a week before the U.S.-Soviet summit meeting in Vienna where the S.A.L.T. II agreement will be signed.

A senior defence official, briefing newsmen on details of the new missile system, said it falls within the terms of the S.A.L.T. agreement and that "on balance, I think it will help" win Senate ratification of the S.A.L.T. agreement.

White House spokesman Rex Granum said the president's decision, following weeks of internal administration debate, will buttress global stability because Carter "doesn't believe we can have serious discussions with the Russians if they have any advantage in the arms race."

The defence official said development of the MX, which he said will be "as capable as any missile the Soviets can deploy," denies the Soviets any advantage in an arms race "and increases their motivation to negotiate for arms reductions," in the future.

Congressional reaction to Carter's decision was mixed. Senator George McGovern said the decision "could represent the biggest single waste of public funds since the Vietnam War. It adds nothing to our defence capability except more surplus overkill but it will cost at least $30 billion and more likely, $50 billion."

But Senator John Stennis chairman of the Senate armed services committee, said it represents "an essential step on the way to developing a new and survivable missile for the future."

And Senator John Tower of Texas, ranking Republican on the committee and a supporter of the MX program, complained that the timing of Carter's decision "is transparent S.A.L.T. salesmanship. . .calculated to 'buy' ratification of the S.A.L.T. II treaty."

The main purpose of the MX missile is to assure the "survivability" of the land-based leg of the U.S. strategic nuclear deterrent force, which includes submarine-launched missiles and bombers, and, by the early 1980s, a new force of small, deadly cruise missiles.

U.S. intelligence estimates that increasingly accurate Soviet missiles being installed at the rate of 125 a year would be able to knock out most present generation Minuteman intercontinental ballistic missiles in a surprise attack on their fixed launch bases in the early 1980s.

Defence officials said there are still some design details to be decided, but the outlines of the new system emerged clearly in their briefing session with newsmen.

The 190,000-pound MX missile will be deployed on a 6,600-kilometre network of either road or rail connecting 8,800 "hardened" shelters spread over four Western states — New Mexico, Arizona, Utah and Nevada. The system will be built on government-owned land.

A total of 200 MX missiles will be carried in enormous 750,000-pound transporters from which they could be fired.

One of the design questions still to be resolved is whether the missile transporters should move on the earth's surface or below ground.

The objective is to begin full-scale development of the missile in about a month, with initial combat readiness in 1986 and full operation of the system in 1989.

Gold for Canada

LONDON (Reuter) — Andrew MacGuire of Willowdale, Ont., received the 1978 Richardson gold medal Friday at London's Royal Society of Arts for the best invention patented in Britain last year.

The invention is a fist-sized plastic device which improved the combustion in an internal engine by a fuller atomization, reducing pollution and achieving fuel economy.

British-born MacGuire emigrated to Canada in 1948. He calls his invention PED (pollution elimination device). He said it is being in Yugoslavia and that negotiations are progressing for its use in France, Chile, Peru, Argentina, Brazil, Mexico, Australia and Italy.

TOM PRICE
FORMAL WEAR RENTALS
WE DO HAVE 82 STYLES OF RENTAL SUITS
$24.00-$44.50 complete
TOM PRICE FORMAL WEAR
714 VIEW STREET
(Price & Smith Ltd.)
384-4721

Your wedding . . .
a memory to cherish.
Hatley Park FLORIST
can design your bouquets and floral centrepieces to complete your wedding beautifully.
Memories are Priceless . . . call us
Member FTD and United Floral Service
2244 SOOKE RD. 478-0833

TUXEDO RENTALS
FOR ALL YOUR FORMAL NEEDS
GRADUATION • WEDDINGS
SOCIAL FUNCTIONS
Be Sure to See Our Selection
All Our Tuxes Are In Stock
SCORPION MENS WEAR
3625 DOUGLAS STREET
VICTORIA, B.C.
"next to Woolco in the Town and Country Shopping Centre."
386-1931

THRIFTY FOODS
1590 FAIRFIELD RD. — PLENTY OF FREE PARKING
PRICES EFFECTIVE SUN., JUNE 10 and MON., JUNE 11
CANADA GRADE "A" BEEF ROASTS SIRLOIN TIP RUMP OR ROUND STEAK lb. 2.29
EMPIRE SLICED SIDE BACON ..... 1-lb. pkg. 99¢
PARADISE ISLAND CHEESE MILD, MEDIUM, MATURE 10% OFF REG. PRICE
NIAGARA LEMONADE REG. OR PINK 2 12-oz. tins 89¢
MISS MEW ASSORTED CAT FOOD 4 6-oz. tins 99¢
LIPTON ICED TEA MIX 24-oz. tin 1.69
HOMESPUN PAPER NAPKINS Pkg. of 140 ..... 99¢
McLAREN'S DILL PICKLES 48-oz. jar 1.19
DUNCAN HINES COOKIE MIXES 16.5-oz. pkg. 1.09
FRENCH'S MUSTARD 16-oz. btl. ..... 49¢
CALIFORNIA FRESH STRAWBERRIES lb. 69¢ Equiv. to a 12-oz. bsk.
B.C. HOT HOUSE LONG ENGLISH CUCUMBERS ..... ea. 49¢
6-9
1590 FAIRFIELD RD. VICTORIA, B.C.
WE RESERVE THE RIGHT TO LIMIT QUANTITIES
STORE HOURS MON.-FRI. 9-9, SAT. 9-6 SUNDAY 10-6

The Beltone Difference
Many Spell It C-H-S-P
We'll gladly spell it out for you. C-H-S-P stands for Beltone's Certified Hearing Service Plan. It means a lot to Beltone Hearing Aid users. Because it really can spell the difference. You get good service when you need it promptly. Not "ho-hum" service when you need it desperately. Best of all, Beltone users don't pay one extra cent for it. It's all part of the extra service Beltone hearing aid users have come to expect from their independent Authorized Beltone Hearing Aid dealer. Call or come in and see for yourself what the Beltone Difference is all about. You'll be glad you did.
Ron Germain, government licenced hearing aid dealer and consultant at
Beltone WHEN A HEARING AID WILL HELP
Hearing Aid Service
613 Yates
382-3323

Engagements, Weddings and Anniversaries

Engagements

Goldsmith — Moffatt
Mr. and Mrs. Jack W. Goldsmith, Victoria, are pleased to announce the engagement of their daughter, Lorraine Violet, to Mr. Shannon R. Moffatt, son of Mrs. Mamie Caron, Thunder Bay, and Mr. A. Moffatt, Duncan.
The wedding will take place on June 30, 1979, at 7:30 p.m. in Centennial United Church, with Reverend G. A. McMechan officiating.

Visser — Stansfield
Mr. and Mrs. S. Visser of Lethbridge, Alberta, announce the forthcoming marriage of their daughter, Teresa, to Mr. Larry Stansfield, youngest son of Mrs. Jessie Stansfield of Victoria.
The wedding will take place on Saturday, July 21, 1979, at 5 p.m. in the United Church in Lethbridge.

Vogelsang — McLean
Mr. and Mrs. Werner Vogelsang, Victoria, B.C., are pleased to announce the forthcoming marriage of their eldest daughter, Ute, to Mr. Harley Alexander McLean, eldest son of Mr. and Mrs. Alexander McLean.
The wedding will take place on Saturday, June 23, 1979, at 4:30 p.m. in the James Bay United Church. Reverend Robert Forthsyte officiating.

Clifton —Snider
Mr. and Mrs. Keith Coleman Clifton are pleased to announce the engagement of their daughter, Karen Marcella Marie, to David Alan Snider, son of Mr. and Mrs. Charles Edward Snider of Exeter, Ontario.
Wedding to take place, July 21, at 2 p.m., 1979, in Christ Church Cathedral, Father Crawley officiating.

Gabel — Bowman
Mr. and Mrs. Wm. Gabel, 6234 Robin Way, are pleased to announce the forthcoming marriage of their only daughter, Layne, to Paul Bowman, son of Mr. and Mrs. Roy Bowman, 3752 Waring Place.
The wedding will take place, Saturday, July 14, 1979, at 5 p.m. in St. Stephen's Anglican Church, Central Saanich, Reverend I. Futter officiating.

Hagell — Fleet
Mr. and Mrs. Joseph Hagell, Cobble Hill, are pleased to announce the forthcoming marriage of their only daughter, Janis Lynne, to Mr. Wayne Joseph Fleet, son of Mr. and Mrs. Al Fleet, Aurora, Ontario.

Watt —Bissonette
Mr. and Mrs. James D. Watt, Sidney, B.C., are pleased to announce the forthcoming marriage of their only daughter, Elizabeth Ann, to Mr. Richard Grenville Bissonette, son of Mrs. Betty Henderson, New Westminster, B.C.
The wedding will take place on Saturday, July 7, 1979, at 5 p.m. in St. Paul's Anglican Church, Esquimalt Road, Victoria, B.C.

Weddings

Thompson — May
St. Michael and All Angels' Church was the setting for a lovely spring wedding on May 5, 1979, when Shirley Anne, eldest daughter of Mr. and Mrs. Robin May, and Keith Harrison Thompson, son of Mr. and Mrs. Herb Thompson, were united in marriage. Canon W. J. Hill officiated at the double-ring ceremony.
Given in marriage by her father, the bride wore an elegant gown of fine matte jersey enhanced with re-embroidered chantilly lace over front of the fitted bodice, bordering the portrait neckline and encircling the waist. Scattered pearls glittered from the lace and the cuffs of the bishop-style sleeves were fashioned of lace over net. The long pleated skirt draped softly to a medium train. Her chapel- length veil of silk illusion with dainty lace trim misted from a mini floral and pearl-trimmed headpiece. She carried a cascading bouquet of red roses and stephanotis. Maid of honor Wendy White and bridesmaids Lyla May, sister of the bride, and Wendy Thompson, sister of the groom, wore identical floor-length jersey gowns of soft yellow, with matching capes and picture hats. They carried bouquets of white daisies with feathered blue carnations and baby's breath. The little flower girl, Vaia Zaganas, cousin of the bride, wore a floor-length gown of pale yellow eyelet and carried a basket of white daisies with feathered blue carnations. The groom was handsomely attired in a white and black versaille tuxedo, accented with a red rose boutonniere. The best man, Ken Anderson, and ushers, Bruce Hodgins, Rick McLeod, and ring-bearer Bradley Moran, nephew of the groom, all wore powder blue and black Prince Edward tuxedos, accented with yellow carnation boutonnieres.
The reception was held at the Princess Mary Restaurant Vessel. Mr. Bill Howes was the master of ceremonies, and Mr. Jack May, the bride's uncle, gave the toast to the bride. After a honeymoon in the Caribbean the newlyweds will be residing in Victoria.

Green — Brown
Holy Trinity Church, Patricia Bay, was the scene of a pretty spring wedding on May 9, 1979, at two o'clock, when Margaret Audrey Brown, daughter of Mr. and Mrs. Cuthbert M. Brown of Brentwood Bay, became the bride of John Taylor Green, son of Mr. and Mrs. Ivan E. Green of Victoria. Reverend Robert Sansom officiated. The organist was Mr. Charles Palmer.
Given in marriage by her father, the bride was lovely in her floor-length gown of champagne delustered satin with lace-trimmed veil and headpiece to match. Her colonial bouquet was of lilies of the valley, stephanotis, baby's breath and ivy, with brown and green ribbons. The matron of honor was the bride's sister, Mrs. Barbara Ellison of Prince George, and the bridesmaids were Miss Helen Green, sister of the bridegroom; Miss Georgina Page, cousin of the bride; and Miss Helen Bradley. Their gowns were of champagne eyelet embroidery with sprigs of brown and green flowers, with capelets of champagne sheer. They carried baskets of white and bronze daisies and fern, with brown and green ribbons. The best man was Mr. Fred Green, brother of the bridegroom, and ushers were Mr. Dan Carrier, cousin of the bride, Dr. Robert Clark and Mr. Murray Lucas.
The reception was held at the Margaret Vaughn-Birch Hall, Sidney, where the toast to the bride was proposed by her uncle, Mr. Kenneth Page of Nanaimo.

Dahlé — Macken
In the Nitobe Gardens, U.B.C., on June 4, 1979, Reverend M. Stewart officiated at the double-ring ceremony uniting in marriage Lynda Kathleen, only daughter of Mr. and Mrs. James R. Macken of Vancouver, and Mr. Peter John Dahle, eldest son of Mr. and Mrs. Roald P. Dahle of Victoria.
After a honeymoon trip through the interior of B.C. the couple will reside in Burnaby.

McKay — Evans
Shady Creek United Church was the scene of a double-ring ceremony on April 14, 1979, when Katherine Alison, younger daughter of Mr. and Mrs. Ron Evans, Sidney, and Mr. William Donald McKay, only son of Mr. and Mrs. Don McKay, Sidney, were united in marriage. Reverend M. H. Adams officiated.
The bride entered the church on her father's arm in a full-length gown with a high lace neck and lace sleeves, carrying a cascading bouquet of white freesia, coral baby roses, heather and baby's breath. Maid of honor was Joyce Welle; bridesmaids were Pat Evans (sister of the bride) and Brigita Algadzis. Karli-Ann Joinson, niece of the groom, was flower girl. The groom wore a cream three-piece suite. Best man Donald Sparling and the two ushers, David Sparling and Kevin Coney, wore identical jackets to the groom with chocolate brown vests and pants.
The reception was held at the Legion Hall in Sidney. Staff Sergeant Al Tomlins, Colwood RCMP, a friend of the family, was master of ceremonies and also proposed the toast to the bride. Guests included relatives of the bride from England and of the groom from Texada Island and the mainland. Following a ski holiday in Lake Tahoe, Nevada, the new couple are making their home in Sidney.

Barbour — Sproule
Lieut. Commander Aubrey C. Karagianis, RCN (retired) and Mrs. Karagianis are pleased to announce the marriage of their daughter, Harriet Sproule, to Mr. Robert Barbour, son of Mr. and Mrs. Terrence Barbour.
The wedding took place at the Metropolitan United Church, Victoria, on Saturday, May 19, 1979. Reverend E. Laura Butler and Reverend Phillip Ross officiated. After the ceremony a reception was held at the Strawberry Vale and District Community Centre.

Vincent — Duckers
Mr. and Mrs. P. W. (Don) Duckers are pleased to announce the marriage of their daughter, Gillian Frances, to Mr. Rick Dean Vincent, son of Mr. and Mrs. J. D. Craig.
The wedding took place on April 21, 1979, at St. Paul's Anglican Church with Archdeacon Greenhaulgh officiating. The new Mr. and Mrs. R. D. Vincent will be residing in Victoria.

Anniversaries

Stevenson — 60th
Mr. and Mrs. A. H. Stevenson celebrated their 60th Wedding Anniversary with family and friends, May 16, 1979, at the Racquet Club to which 187 people sat for a lovely plate dinner. The Reverend Harold Wingfield of Youbou gave the introduction, Reverend Dr. Bob McLaren said the Grace and the Reverend John Davidson of Cadboro Bay United Church sang "My Love Is Like a Red Red Rose" and "O Rown Tre". Telegrams were received from Her Majesty the Queen and from friends and relatives in England and Scotland. Scrolls from the Prime Minister, His Honour Lieut. Governor Bell Irving and the Mayor of Esquimalt. Mr. and Mrs. Stevenson also received beautiful flowers from their grandchildren.
Mr. and Mrs. Stevenson were married in Scotland, May 16, 1919. They came to the Prairies in 1920, farmed the Peace River Country in 1929 and spent several years with the Provincial Government in the Arctic during the winter months. They came to Victoria in 1939 where Mr. Stevenson joined the forces as a Graduated Psychiatric Nurse until he retired in 1960. Mrs. Stevenson is a life member of the United Church Women. Both are charter members of the Cadboro Bay United Church since coming to Victoria.
Mrs. Stevenson has two sisters in Victoria, Mrs. Christina Gibbs and Katherine Inglis; one brother, David Callander, in Regina. Mr. Stevenson has one brother, John Stevenson, and one sister, Margaret Callander—both of Scotland. They have two daughters, Mrs. Lilias Smale and Katherine Vickers of Burnaby, B.C.; two sons, David Archibald and Gerald Garth; 13 grandchildren and eight great-grandchildren.

Hastings — 65th
Mr. and Mrs. Charlie Hastings will be celebrating their 65th Wedding Anniversary on June 17, 1979. Married on June 17, 1914, they came to Victoria in 1924 to make their home. They have three children—Earl and Freida Hastings, Pender Island; Beatrice and Bill Rankin, Sechelt; Grace Hastings, Sidney; grandchildren and great-grandchildren.

Morris — 50th
Mr. and Mrs. Wes Morris will celebrate their Golden Anniversary on Tuesday, June 26, 1979. They were married in Nanaimo in 1929. In Victoria they operated Mt. Tolmie Grocery for 19 years.
A reception to mark the occasion to which an open invitation is extended to all their relatives and friends will be held from 2 to 5 p.m. on Saturday, June 23, 1979, in the party room of the William Fraser Tolmie Apartments, 1701 Cedar Hill Cross Road, Victoria, B.C. Please, no gifts.

Burton — 60th
Mr. and Mrs. Thomas R. Burton celebrated their Diamond Anniversary at a tea in the Dingle House. Married June 7, 1919, in New York City, they came to Victoria from California in 1973 to join their daughter and family and became Canadian Citizens. Tom is a retired electrical engineer; Margaret, a retired registered nurse.

Rates for publication of Wedding, Engagements and Anniversary notices with or without pictures, available on request from the Advertising Department. (Special forms to assist you in writing copy also available). Copy for weekend editions should be in the Victoria Press office no later than 5 p.m. the Wednesday prior to publication date.

BUSINESS OFFICE OPEN
8 a.m. to 5:30 p.m., Monday to Friday
(Closed Saturday and Sunday)

386-2121
Monday through Friday 8 a.m. to 6 p.m.
Saturday 8 a.m. to 5:30 p.m.

CLASSIFIED ADVERTISING

Vancouver Island's Largest Shopping Centre in Print

386-2121
Monday through Friday 8 a.m. to 6 p.m.
Saturday 8 a.m. to 5:30 p.m.

CLASSIFIED ADVERTISING

Combination advertising must appear first in the Daily Colonist and then in the Victoria Times without change.

RATES

All rates quoted are for insertion in both the Daily Colonist and Victoria Times.

SPECIAL PRIVATE PARTY WORD RATES
10 word minimum
1 or 2 days
14c per word per day
3 to 5 consecutive days
11.50c per word per day
6 consecutive days or more
9.50c per word per day

Real estate, mobile home, rental, clubs, organizations and business advertising does not qualify for these rates.

GENERAL WORD RATES
10 word minimum
1 or 2 days
18c per word per day
3 to 5 consecutive days
14.50c per word per day
6 or more consecutive days
12.50c per word per day

SEMI-DISPLAY LOCAL RATES
Any advertisement which varies from 6 pt. regular classified style shall be considered semi-display.
14 agate lines per column inch.
1 or 2 days
65c per agate line per day
3 to 5 consecutive days
58.50c per agate line per day
6 or more consecutive days
52c per agate line per day

NATIONAL AND OUT OF PROVINCE RATE
Regular Classified 19c per word.
Semi-Display 75c per agate line.
14 agate lines per column inch.

BIRTH NOTICES
Up to 30 words $3.75
Each additional word 14c

DEATH NOTICES, MEMORIAL NOTICES AND CARDS OF THANKS
56c per count line per day
3 consecutive days
48.50c per count line per day

PRIVATE BOX NUMBERS
$3.25 except Help Wanted Advertisement, $5.00 which includes a Position Filled Advertisement.

Contract rates for local businesses available on request.

CLASSIFIED ADVERTISING COPY DEADLINES

REGULAR CLASSIFIED advertising may be placed in The Daily Colonist and Victoria Times up to 5 p.m. the day prior to publication.

SEMI-DISPLAY advertising may be placed in The Daily Colonist and the Victoria Times up to 3 p.m. the day prior to publication.

CLASSIFIED SERVICE FOR DUNCAN COWICHAN VALLEY AND CHEMAINUS

Classified Ads placed through Duncan office before 3:00 p.m. will appear in the following day's papers.

746-6181

TERMS OF PUBLICATION
F.P. Publications (Western) Limited shall not be liable for non-insertion of any advertisement beyond the amount paid for such advertisement.

In the event of error occuring the liability of F.P. Publications (Western) Limited shall not exceed the charge for the space actually occupied by the item in question.

All claims of error in publication shall be made within 12 hours thereafter and if not made shall not be considered. No claim will be allowed for more than one incorrect insertion not for errors not affecting the value of advertisement.

All estimates of cost are approximate. Advertisers will be charged with space actually used.

All advertising copy will be subject to the approval of the Victoria Press, who reserve the right in its sole discretion to classify, reject or insert copy furnished.

All advertisements must comply with the British Columbia Human Rights Act. This act states no advertisement may state or imply a preference, limitation or specification on the basis of an applicant's race, religion, colour, marital status, ancestry, place of origin, age; or sex (unless the matter relates to the maintenance of public decency AND prior approval has been obtained through the Human Rights Branch).

While every endeavor will be made to forward replies to box numbers to the advertiser as soon as possible, we accept no liability in respect of loss or damage alleged to arise through either failure or delay in forwarding such replies, however caused, whether by negligence or otherwise.

NOTICE OF COPYRIGHT

Full complete and sole copyright in any advertisement produced by F.P. Publications (Western) Limited is vested in and belongs to F.P. Publications (Western) Limited, provided, however, that copyright IN THAT PART AND THAT PART ONLY of any such advertisement consisting of illustrations, borders, signatures or similar components which is, or are, supplied to Victoria press by the advertiser in the form of reproduction proofs, veloxs, engravings, etc., and incorporated in said advertisement shall remain in and belong to the advertiser.

BUSINESS OFFICE HOURS

Monday to Friday
8:30 a.m. to 5 p.m.

Mailing Address:

Victoria Press
P.O. Box 300
Victoria, B.C.
V8W 2N4

PHONE DIRECT
386-2121
TO PLACE YOUR CLASSIFIED ADVERTISEMENT

CLASSIFICATION INDEX

VITAL STATISTICS
1 Births
8 Cards of Thanks

THE FOLLOWING SEVEN CLASSIFICATIONS ON THE LAST PAGE OF CLASSIFIED
308 Cards of Thanks
305 Deaths and Funerals
312 Florists
310 Funeral Directors
309 In Memoriams
313 Miscellaneous
311 Monuments

NOTICES
14 Announcements
16 Catering, Banquets and Reception Rooms
15 Coming Events and Meetings
20 Lost and Found
18 Places to Visit
17 Restaurants

EMPLOYMENT
28 Employment Service
21 Help Wanted — General
22 Office Help
26 Part Time — Temporary Help
24 Sales Persons and Agents
30 Situations Wanted
23 Skilled Trades
25 Teachers

BUSINESS SERVICES AND DIRECTORY
36 Business Services and Directory

PERSONAL SERVICES
33 Bands, Musicians and Orchestras
40 Business Personals
43 Dancing
42 Education
41 Legal Services
71 Music Teachers
39 Personals
34 Pre-Recorded Music
32 Trade Schools
38 Travel

MERCHANDISING
83 Aircraft
117 Antiques and Arts
78 Bicycles
80 Boats and Marine
65 Building Supplies
93 Cameras, Supplies and Photo Finishing
127 Chicks, Poultry, hatching Eggs, Supplies
101 Children's Miscellaneous
116 Coins and Stamps
135 Farm Implements
60 Fuel
97 Furniture
105 Garage Sales
120 Garden Supplies
99 Groceries, Meats and Produce
130 Heavy Equipment and Machinery
128 Livestock, Supplies and Events
100 Miscellaneous for Sale
103 Miscellaneous Wanted
109 Miscellaneous to Rent
77 Motorcycles
70 Musical Instruments
125 Pets and Supplies
96 Ranges, Stoves and Furnaces
92 Sporting Goods
81 Sailboats
115 Swaps
63 Timber
98 TV, Stereo, Radio Sales and Service
112 Wanted to Rent, Miscellaneous

AUTOMOTIVE
155 Automobile Financing and Insurance
164 Auto Body and Painting
168 Campers, Trailers and Motor Homes
166 Cars and Trucks Wanted
150 Cars for Sale
148 Lease Vehicles
149 New Car Directory
160 Parts, Accessories and Service
151 Sports, Import Cars
158 Tires
154 Trucks, Buses and Vans
156 U-Drive and Auto Washing

ACCOMMODATION
185 Convalescent and Rest Homes
175 Hotels
178 Summer Homes, Cottages and Resorts
181 Tourist Accommodation

RENTAL
201 Apartments to Rent, Furnished
200 Apartments to Rent, Unfurnished
203 Apartments Wanted
206 Duplexes to Rent
207 Duplexes Wanted to Rent
202 Furniture to Rent
215 Halls, Warehouses, Stores and Offices to Rent
197 Housekeeping Rooms to Rent
199 Housekeeping Rooms Wanted
211 Houses to Rent, Furnished
210 Houses to Rent, Unfurnished
212 Houses Wanted to Rent
190 Room and Board
191 Room and Board Wanted
193 Rooms to Rent
194 Rooms Wanted
204 Shared Accommodations

FINANCIAL
155 Automobile Financing and Insurance
233 Mortgage Loans and Insurance
234 Mortgages for Sale
230 Personal Loans and Insurance
235 Wanted to Borrow

REAL ESTATE
280 Acreage for Sale and Wanted
240 Business Opportunities
241 Business Opportunities Wanted
247 Commercial or Industrial Properties
258 Condominiums
253 Country Homes and Properties
270 Exchange Real Estate
290 Farms for Sale and Wanted
263 Garages for Sale, Rent, Wanted
293 Gulf Island Properties
250 Houses for Sale
265 Houses Wanted to Buy
295 Listings Cancelled
268 Listings Wanted
271 Lots for Sale
294 Mainland and Out-of-Province Properties
169 Mobile Homes and Parks
273 Property for Sale
274 Property Wanted
244 Revenue Property
245 Revenue Properties Wanted
259 Townhouses
285 Up-Island Properties
256 Waterfront Properties

SUBSCRIPTION RATES

Wherever carrier service is maintained, $4.50 per month.

By mail — Vancouver Island and Gulf Islands, $7.00 per month, $20.00 per 3 months, $40.00 per 6 months, $80.00 per year. Rest of Canada, $8.00 per month, $22.50 per 3 months, $45.00 per 6 months, $90.00 per year.

Outside Canada, $20.00 per month, $240 per year.

BY MAIL
Saturday Times Only
Sunday Colonist Only
Canada 60 cents per copy, $30.00 per year.
Outside Canada, $1.10 per copy, $55.00 per year.

CIRCULATION REPRESENTATIVES

Duncan, Chemainus— Mr. HILTON HOLT	746-6181
Nanaimo	753-2766
Lake Cowichan	749-6206

United States Representatives LANDON ASSOCIATES INC.
New York, Chicago, Southfield, Atlanta, Boston San Francisco, Los Angeles, Philadelphia, Rochester, Cleveland, Charlotte, Cincinnati, Syracuse, Hamburg, Williamstown, Clinton, Memphis, Levittown, Raleigh.

PAGE REPRODUCTIONS OR MICROFILM COPIES OF COMPLETE PAPERS AVAILABLE FOR ALL PAPERS PUBLISHED PHONE 382-7211, LOCAL 276

1 BIRTHS

JONES — Peter and Susan (nee Davis) are happy to announce the unexpected arrival of twins on June 4, 1979 at Royal Jubilee Hospital, a girl, Emily Patricia 3 lbs. 9 ozs. and a boy, Ryan Hywel 3 lbs. 3 ozs. Many thanks to Dr. S.L. Peterson, Dr. Hunt, Dr. B. Boulton and Maternity Staff.

14 ANNOUNCEMENTS

Summer Sports School
WILL BE HELD AT ST. MICHAELS UNIVERSITY SCHOOL COMMENCING JULY 2nd FOR BOYS 9-14 YEARS OF AGE. THE COST WILL BE $40. PER WEEK. FOR FURTHER INFORMATION CALL 658-8375.

RUTH'S DOLL STUDIO HAS booth at Vancouver Island Ceramic Show, Esquimalt Curling Rink, Saturday, Sunday. Have doll molds, wigs, glass eyes, reproduction bodies for sale. Come see us there!

NOW OPEN, YE OLDE BICYcles Repair Shop, same day service, 160 Market Square on Pandora.

PENSIONER'S DISCOUNT, Oak Bay Beauty Salon. Ask for Candy. 598-1114

15 COMING EVENTS AND MEETINGS

ARMY, NAVY AND AIR FORCE BINGO
Every Sunday
VICTORIA CURLING CLUB
Early Bird 6:30 p.m.
5—$1.00
Regular
6—$2.00
Extra Games
5—$1.00

EVENING OPTIMIST BINGO
Monday- Curling Rink Quadra St.
EARLY BIRD
7pm. $60-$75
REGULAR GAMES
$50-$300
EXTRA GAMES
$60-$75
TRANSPORTATION TO TOWN
Help Us Help Youth

BASEBALL BINGO
EVERY TUESDAY
Victoria Curling Club
1952 Quadra
Early Birds 6:45pm
9 GAMES
$100 OR MORE
20th GAME $350
5 EXTRA GAMES
$100 AND MORE
Free taxi to town

Gorge Soccer BINGO
EVERY MONDAY
ST. JOSEPH'S HALL
745 W. BURNSIDE
FIVE EARLY BIRD GAMES 7 P.M.
Good Neighbour Games and Bonus Games
NO GAME UNDER $20
Plus Min. Jackpot $100
5 Extra Games
This Is Win The Watch Nite

NON-STATUS INDIANS BINGO
Every Monday
ESQUIMALT LEGION
ADMIRALS ROAD
Early Bird 6:45 p.m.
20 Main Games
5 Extra Games
Free Bus into Town
After Extra Game
EVERYONE WELCOME!

OAK BAY MINOR SPORTS BINGO
EVERY MONDAY
Early Bird 7 p.m.
Regular and extra games
SENIOR CITIZEN HALL
1442 MONTEREY

ST JOHN AMBULANCE
SAFETY ORIENTED FIRST AID
SATURDAY JUNE 16
THURSDAY JUNE 28
8:30am-4:30pm. $20. 8 hour basic first aid course presented through film, practice sessions, and self instruction work books. For registration phone 388-5505

ATHLETICS BINGO
EVERY WEDNESDAY
Victoria Curling Club
Early Birds 6:45 p.m.

LAST ART RENTAL UNTIL Fall. Art Gallery of Greater Victoria, 1040 Moss St. Monday June 11, 1-3:30 and 7:30-9 pm.

15 COMING EVENTS AND MEETINGS

GONZALES PRE SCHOOL (CO-operative) picnic, June 10, noon, Beacon Hill Park. Bring your lunch and join us at the picnic area near the play park. All past, present and future families invited.

JUAN DE FUCA
LACROSS BINGO
EVERY SUNDAY
EARLY BIRDS, 6:45
LANGFORD HALL
ON STATION RD

16 CATERING, BANQUETS and RECEPTION RMS

GARCIA'S
Mexican and International Cuisine
104-1551 CEDAR HILL X RD.
(in the Cedar Hill Mall)
Planning an Office Party Banquet or Special Function?
Call us at 477-7744
Banquet Facilities
For up to 100
ample covered parking

GEORGE'S BAVARIAN BANQUET FACILITIES
1021 Pandora 383-7121
INTERNATIONAL CUISINE
3 DINING ROOMS AVAILABLE
SMALL OR LARGE PARTIES
Up to 150 Seating Capacity
ENTERTAINMENT
AVAILABLE ON REQUEST

BLACK PRINCE CATERING (1976) Ltd.
655 Douglas St. 388-4488. For all your catering needs in our roof top Queens Reception Room or on your premises.

20 LOST and FOUND

LOST: IN LAMPSON/HEAD ST area, smallish female tan short haired Abyssinian cat. Answers to Tonja. Needs medication. Reward. Any information appreciated. 388-5683, 385-9707

FOUND: WHITE FLUFFY FEmale puppy, 4-6 months, vicinity of Oak Bay Village, please call 592-1643 after 6pm.

LOST: COCA-COLA COOLER, fishing and camping gear in boat accident off Sidney Spit. Reward. 656-4386.

LOST-LADIES RED JACKET from the Tall Shop. Please phone 388-9548 reward.

REWARD. LOST ADULT MALE Siamese cat. Neutered. Answers to Jade. 386-6338 or 721-5346

LOST EYE GLASSES, BLACK rims, case, elastic cord. Reward. 385-2471.

ANYONE FINDING A HEARing aid, please phone: 598-1391, urgent, after 5 pm.

LOST: MANS RING WITH FAMily crest. Sentimental value, reward, 592-0217.

LOST-SMALL BLACK CAT with limp, Vic West-Lampson-Ellery. 381-6356.

LOST: LADIES RING. GOOD reward. Phone 384-8385 evenings.

LOST IN MARIGOLD AREA. Irish Setter. 479-9738

LOST-BLACK NOTEBOOK, REward. Please phone collect 758-2390.

FOUND-OLD FEMALE SIAmese cat, Willows school area. 592-7565.

FOUND: SMALL PULLOVER on Foul Bay Rd. 598-5742 before 9am.

FOUND: ONE TAME RABBIT, vicinity of Hatley Dr. Phone 478-0102.

FOUND: SET OF KEYS ON Oakcrest Drive. 595-3029

LOST: LINEMENS TOOLS, bolt cutters etc. 479-6767.

FOUND: CHILDS BRACLET. Fairfield Rd. 384-6452

21 HELP WANTED GENERAL

ADVERTISEMENTS IN THIS CLASSIFICATION MUST COMPLY WITH THE BRITISH COLUMBIA HUMAN RIGHTS ACT

IMMEDIATELY NEED A COUple, with knowledge of and experience in behaviour modification techniques, that would take into their home a 16 year old boy who has difficulties in coping with his social and emotional developement. Specifically, he is unable to get along with his peers, lacks concentration in school work, has tendencies to disrupt a group and has difficulty with overbearing authority figure. Only couples not living with children should apply; a resume will be needed before setting up any interview.
Fee for service on contractual bases will be $900 per month; $200 will be paid as an maintenance allowance for the child; summer relief time is negotiable. Phone B. Gill at 598-5121 local 253 between 10 a.m.- 4 p.m. on Mondays, Tuesdays and Thrusdays or write to: The Ministry of Human Resources, Atten. B. Gill 1627 Fort St., B.C. V8R-1H8.

SENIOR REPORTER
REQUIRED IMMEDIATELY

Southam daily newspaper in British Columbia's Central Interior requires a senior staffer with varied experience, fully able to handle a top beat. Desk experience an asset.

We offer a five-day work week, full company benefits, four weeks holiday after one year and generous salary.

The city offers a full range of recreational and cultural acitivities and is a top growth area of the province.

Apply to:
Mr. T. Roberts,
City Editor,
P.O. Box 578,
Prince George, B.C.
V2L 4T1

Children's Day Care Homes Urgently Needed
Are you interested in earning a reasonable remuneration for providing a much needed community service?
If you have the time, energy and affection to give a child during all or part of the day, become a day care mother. This can be a happy and productive experience for both you and the children in your care.
Homes are needed for children of all ages near the following schools: Sir James Douglas, Margaret Jenkins, James Bay Community and George Jay.
For further information please call Day Care, Ministry of Human Resources, 386-6174.

WADDLING DOG INN
We are looking for a full time dining room cook for steaks, prime rib, etc. Night shift. We will be expanding into a full facility hotel shortly. Modern kitchen, good hourly pay for right person. Apply in person.

21 HELP WANTED GENERAL

ADVERTISEMENTS IN THIS CLASSIFICATION MUST COMPLY WITH THE BRITISH COLUMBIA HUMAN RIGHTS ACT

SOCIAL WORKER
Applications are being accepted for our In-Patient Psychiatric Unit. Candidates must have a Masters' Degree in Social Work with at least two years experience in a medical or psychiatric setting. Experience in working with families and with groups an asset.

Salary: As per H.S.A. Agreement

Please apply to:
Lions Gate Hospital,
Personnel Department,
230 East 13th Street,
North Vancouver, B.C.

TAKE A SUMMER ROUTE IN
OAK BAY
FOUL BAY
VIC HIGH
FERNWOOD
Easy Routes! That takes only 1 to 1½ hours in the early quiet morning. These routes will earn up to $200 to $250 per month (mainly apartments). For further information please call Mr. St. Onge or Mr. Spielman at 383-4111 in the Circulation Department. Your application will get our immediate attention.

AVON
IT PAYS TO MAKE PEOPLE HAPPY. Sell the products people want to buy. Sell Avon. Excellent earnings, flexible hours. For information, call 384-7345.

HALF TIME HOMEMAKER COordinator for non-profit agency. Duties: program development, implementation, budgeting and evaluation; recruitment, training and supervision of Homemakers; coordination and consultation with clients and community. Qualifications: experience in a health or social service field demonstrating personnel and leadership abilities. Well developed skills in communication and relationships. Good health and own car essential. $652 per month, half time to go to full time. Apply to: 9813 Fifth St., Sidney BC V8L 2X4.

SHELBOURNE - CEDAR Hill X Rd
Burnside - Marigold
McKenzie - Shelbourne
Gorge - Tillicum
Colonist routes soon to be available in the above areas with an opportunity to earn $80-$160 per month for 1-1½ hours of your time in the quiet early morning. An ideal summer business venture for students or adults as the day is left free for leisure or other activities!
Call Mr. D. Hodgins or Mr. C. Sampson: Colonist Circulation - 383-4111

YOUTH WORKER FOR THE community of Victoria West, starting July 1, 1979. Should have experience working with "youth at risk" as well as skills in counseling, programing and sports activities. Degree preferred, but not required. Apply in writing only before June 18, 1979 to The Victoria West Community Development Association, 521 Craigflower Rd, Victoria, B.C. V9A-2W1.

TRAVEL AGENCY
Require immediately, fully experienced travel consultant, must have two years IATA and be familiar with all aspects of the travel industry. Well established and progressive firm. Travel and educational benefits. Salary negotiable. Interview by appointment only. Mrs. C. Crowther, Featherstone Travel, 477-0131

FOOD AND BEVERAGE SECRETARY
Short hand or speed writing and good typing skills are essential. Must be capable of dealing with all types of clientele by phone or in person and maintaining liaison with senior personnel, position is full time year round. Union scale, please phone 382-0351 from 9 am to 5 pm for further information.

FRIENDS & COMPANY HAIRstylists Inc. 204 Hartwig Court, 1208 Wharf St. We are expanding. We are looking for staff for our new salon. The positions to be filled are: one manager/manageress; six hairstylists; three apprentices; one cosmetician. Please phone 388-6618 in strict confidence for interview.

LADY FINELLE COSMETICS, has openings for managers and consultants in B.C. Full or part time. No door to door selling. No investment required. Qualify for a car and European Trip. Party plan experience helpful but not necessary. Duncan 748-4915 or Victoria 598-3028

HAIRSTYLIST. WE HAVE fulltime work for a good hairdresser with at least 2 years experience. You will be busy and earn high wages with us. Call or apply in person to Lakehill Hair Fashions, 3960 Quadra 479-7115 or evenings 479-8583.

LIGHT LOCAL DELIVERY. Must own car, know City, have desire for above average income and dress neat. Car expenses. Your hours. Full or part time. Apply 10 am. to 7 pm. Monday thru Saturday, 259 Market Square.

SERVICE BAY PERSON WANTed, must have service station experience, be able to do light mechanic, and mixed service station duties. Basic mechanical knowledge a must, and willing to learn, full time. Write resume to Victoria Press Box 304.

SHOP FOREMAN
Required by a major logging contractor for one of its coastal operations. Full family facilities available. Excellent salary and fringe benefits. Apply giving full particulars to Victoria Press Box 338.

COUPLE TO MANAGE VICtoria Motel. Must be outgoing and enjoy meeting people. Require previous business experience preferably in a motel. Regular time off, free suite, and other benefits. To start immediately. Victoria Press Box 358

TEL. RECEPTIONIST (20), NO experience necessary; we train. Must speak clearly and dress neat. Salary plus bonuses. Full and part time. Apply Monday to Saturday 10 am to 7 pm., 259 Market Square.

PINBALL TECHNICAN REquired immediately for electro mechanical and electronic games. Mail resume with experience and salary expected to PO BOX 1459, Grande Prairie, Alta., T8V 4Z2.

MATURE CARETAKER COUple required for adult orientated 165 apartments. Live-in, permanent position. Maintenance and general cleaning. Please apply in writing to Victoria Press Box 119.

FULL TIME EXPERIENCED night cook wanted. Apply in person only, Monday-Friday between 2pm and 4pm. Experienced only need apply. Shortts Restaurant, 910 Government Street, Victoria.

ADULT BABYSITTER FOR 3 small children from 3 pm to 7 pm. Occasional evenings. Rockland area. $2.00 per hour. 595-5342.

21 HELP WANTED GENERAL

ADVERTISEMENTS IN THIS CLASSIFICATION MUST COMPLY WITH THE BRITISH COLUMBIA HUMAN RIGHTS ACT

EQUIPMENT MANAGER, HORnet Football Club. Knowledgeable manager rquired for part time employment, 4-5 months per year. Apply in writing to Box 4202, Postal Station A, 3449 Saanich Rd.

SUMMER STAFF FOR SMALL country club, shift work and weekends, must be neat, of legal age and have transportation. Experience on cash and knowledge of golf an asset. Phone 479-9421 for appointment.

W.&J. WILSON LTD
Requires a tailor to perform fittings and tailor alterations to fine quality men's wear. Only those capable of high quality work need apply to Mr. John Josephy, W. & J. Wilson Ltd, 383-7177

FULL TIME EXPERIENCED breakfast and lunch cook wanted. Only experienced need apply. Apply in person only, Monday-Friday 2-4pm to Chef. Shortts Restaurant, 910 Government St, Victoria.

BANK OF COMMERCE
1517 DOUGLAS
Douglas & Cormorant. Requires experienced tellers, full-time and part-time. Please apply in person

HELP WANTED
Experienced caretaker required for 60 suite. Well-established adult-oriented block. Apply Victoria Press Box 349.

OFFICE EQUIPMENT SERvice technician trainee required for Victoria. Some experience desireable. Car essential. Reply in own handwriting to Victoria Press Box 250

WAITRESS/WAITER WITH some cooking experience required immediately. Transportation a necessity. Call 595-4596, leave name, phone number and job experience after tone.

TAKE A BREAK. EVEN IF YOU can't find the perfect job, put yourself to good use and volunteer to help a handicapped person. Call 388-4244 Citizen Advocacy

REQUIRED FOR A MEAT packing house, experienced shipper/receiver with some meat cutting experience. Please call 385-2524, Tues, June 12th, between 9 am and 12 noon.

MAJOR NEW 87-SUITE APARTment complex requires competent couple as managers. References required. For interview appointment: 384-2944, evenings, 477-7630.

MATURE - PART-TIME REceptionist in Senior Citizens Activity Center, some arts and crafts experience preferred. Salary $499 per month. Victoria Press Box 329.

CARETAKER, COUPLE, PREferably retired, to manage 17 suite apartment in Fairfield area. Good accommodation in exchange for specific duties. Avail immediately. 595-4413 or 642-4708

CHEERFUL HOMEMAKER companion wanted by gentleman pensioner. Own room and privacy assured. In very nice home, Parksville. Victoria Press Box 343

SHINGLE SAWYER
SHINGLE PACKER
Steady employment, Campbell River, small mill. 287-7943.

ONE LICENSED BARBER AND hairdresser for Unisex shop in Port Hardy. Contact "Collect" Dee, 949-7312 or Judy, 753-6327. Commission negotiable.

NEED MONEY?
Summer subscription sales - no competition, good commission, choice of territories. Phone 479-6525 or 479-3876.

WANTED EXPERIENCED COOKS FOR VICTORIA'S FINEST RESTAURANT LIBERTOS QUADRA AT HILLSIDE. 386-8982.

PAN MUSICAN REQUIRES D.J. for weekend work. Must be over 21, with good personality and appearance. Send resume to Suite 111, 3943 Quadra St. V8X 1J5

APARTMENT MANAGER wanted for up Island location. Excellent remuneration with room for advancement. Send resume to Victoria Press Box 310

WAITRESS/WAITERS REquired for dining room, bar experience essential. Apply in person, After 5 pm to 1021 Pandora Ave.

WANTED EXPERIENCED full time cook for busy kitchen at the Oak Bay Beach Hotel. Apply Chef Tony between 10 and 3, 598-4556 extension 227.

EXPERIENCED DINING room person needed. Apply in person to: Mr. Dentro, Victoria Airport Travel Lodge, 2280 Beacon Ave, Sidney.

WANTED: ICE MAKER/MANager, Duncan Curling Club, 3191 Sherman Road. Reply Box 430, Duncan, V9L 3X8. Salary and duties to be negotiated.

PHONE SOLICITORS NEEDED, bright, courtious and energetic. Apply 1002 Wharf St Tues, June 12th only, ask for Mr. Ken Deck. Bastion Theatre Company.

SHORT ORDER COOK WITH experience to start immediately, Brentwood area. Must have transportation and work shifts. 595-4596

SOMEONE NEEDED TO REpair and service excavating equipment and truck. Could suit older person. Reply to Victoria Press Box 354.

SITTER FOR THREE CHILdren, 4, 2½, 1½. Monday to Friday. 7 am to 5 pm. Parkside Place- Burnside-Tillicum area. 386-3958

SHORT ORDER AND PREP cook. Must be reliable. Apply in person to Imperial Inn Hotel, 1961 Douglas between 11 am and 2 pm.

REQUIRED AN EXPERIenced responsible night auditor for full time job, evening shift 5pm-1am, union wages. Apply Douglas Hotel, 1450 Douglas.

$178 WEEKLY GUARANTEED, working 1 hour daily at home. Free brochure. Mr. Oppenheimer, P O Box 7159, Victoria.

LADYS' HAIRDRESSER. PERmanent part time. Annas Taylor Beauty Salon, 1004 Broad Street, 383-6015, 598-1849 (after 6).

CHEF FOR CHARTER YACHT on North Coast. Call Seattle 206-283-8144. or write P.O. Box 70257, Seattle, Washington, 98107

IMMEDIATELY, LICENSED pesticides applicator, Victoria area. Further information call 595-0104.

NEW ESCORT FIRM REquires additional staff, male and female. Particulars to Victoria Press Box 262.

EXPERIENCED COOK, FULL or part time, 3 yrs. experience. Apply at Scotts Restaurant, 650 Yates St. 382-1289.

DINING ROOM COOK REquired, must be fully experienced. Please apply in person 1021 Pandora after 5pm.

EXPERIENCED PERSONS TO make slip covers for upholstered furniture in your own home. 598-2706

CASH
Looking for summer work? Got wheels? Call Mike 388-7325.

HAIRDRESSER, 2-3 YRS. EXperience. 592-2464.

21 HELP WANTED GENERAL

ADVERTISEMENTS IN THIS CLASSIFICATION MUST COMPLY WITH THE BRITISH COLUMBIA HUMAN RIGHTS ACT

MATURE PERSON FOR PERmanent or part time waiting tables. Brentwood area. 595-4596 leave name and number.

HOUSEKEEPER FOR WEEKends for motel, also to relieve during the week, Gorge Rd. Phone 388-5461.

PRESSER, SLANT COUNTER staff required for drycleaner. Experienced preferred. 388-9821 for interview.

EXPERIENCED HAIR STYLIST for Esquimalt Salon. Starting July. Apply 386-6421 or 385-0709.

MATURE HOUSEKEEPER companion for elderly lady in James Bay duplex. Salary. 388-7227.

MANAGERESS FOR LADIES wear store in Duncan. Must relocate. Opportunity to advance. Write Victoria Press Box 238.

BABYSITTER NEEDED FOR good tempered 9 month old boy while mother works, Esquimalt-Lampson area. 384-7646, after 6.

NEW RESTAURANT REquires grill cook. Experience, good appearance. 479-7313 or 658-8239

DOGSITTER, MINIATURE poodle, James Bay or downtown area. For occasional night or weekend. 384-0352

VICTORIA GOLF CLUB
Mature waitress-waiter required, 4 hours daily, 5 day week. Apply to manager, 598-4321

COLWOOD PIZZA PIEMAN REquires mature person as cook wages negotiable. Apply 858 Esquimalt Rd. in office.

EXPERIENCED SHOE FITTER for better quality ladies shoe store. Apply Kings Shoes, 1453 Douglas.

SUMMER STUDENTS WELcome, looking for 6 people for phone work. Part time. Call Mike 388-7325.

NEED EXTRA SUMMER money? Have car? Filter Queen looking for reps. Call Paul 388-7325.

WANTED EXPERIENCED aluminum welder. Farrell Boats (1977) Island Highway, Nanoose. 468-9842.

MATURE PERSON TO BE REsponsible for boy 12, light housekeeping, my home, 4 to 5 hours daytime. Mon to Thurs, 477-5862.

CARETAKER REQUIRED FOR a small apartment block, retired couple preferred. 477-9591 (9-4)

MATURE LIVE IN HOUSEkeeper for elderly lady. Must be non smoker, 592-2170.

FLORAL DESIGNER, FULLY experienced in all shop operation. Hatley Park Florist 478-0833.

BABYSITTER WANTED EVEnings, View Royal. 386-6200 days, 479-1739 evenings.

WANT TO KNOW MORE ABOUT Amway? Reply Box 6211, Victoria.

EXPERIENCED VEGETARIAN cook needed, fulltime day work, call 383-8512.

LICENSED DAYCARE HOME needed for 2½ year old, vicinity of Cloverdale and Quadra. 386-2246.

ELDERLY LADY NEEDED TO look after house for Elderly Man. 384-9205.

TWO FULL TIME TELEPHONE solicitors required. Experience an asset. Call 384-8431

COMMERCIAL ARTIST AIR brush operator to teach and instruct in operation. Paasche brush. 598-6991.

BABYSITTER WANTED, OWN car preferred, 8:30-3:00. 384-1368 after 6.

WANTED PERSON CAPABLE of driving 450 Case Crawler with backhoe. Victoria Press Box 353.

WANTED: RESPONSIBLE BAbysitter, Sidney area. 656-2948

FLORAL DESIGNER, MUST BE experienced. 479-6121 or 477-0401

DESK CLERK, OXFORD CAStle Inn, 133 Gorge Rd East.

DRIVERS WANTED, CHIEF'S and class 4, 386-7766.

WANTED, WAITER OR WAITress. 598-3113

CHANDELLE LADIES FASHions. 479-6894.

22 OFFICE HELP

ADVERTISEMENTS IN THIS CLASSIFICATION MUST COMPLY WITH THE BRITISH COLUMBIA HUMAN RIGHTS ACT

SECRETARY
for the
CAPITAL REGIONAL DISTRICT

Applications are invited for the position of Secretary to Standing Committees with the Capital Regional District.

Under the direction of the Secretary to the Board, the successful applicant will act as recording secretary for the Standing Committees of the Capital Regional District; to be responsible for all related correspondence and to assist in other secretarial and administrative tasks.

Applicants should have a minimum typing speed of 65 w.p.m. and a shorthand speed of 120 w.p.m. They should also have considerable previous secretarial experience including experience as a recording secretary.

Salary will be commensurate with qualifications and experience.

Applications will be received by the Employment Officer, Capital Regional District, P. O. Drawer 1000, Victoria, B.C., V8W 2S6, no later than Wednesday, June 13th, 1979.

LEGAL OPPORTUNITIES

PERMANENT - Interesting and varied experienced secretarial positions available in the following catagories. Salary ranges from $1000 - $1500

1. Conveyancing - 4-5 years experience
2. Corporate and Commercial - 6-8 years experience
3. General Legal, emphasis on "Litigation" - 2-3 years experience
4. Conveyancing - 1-2 years experience
5. Agency and estates - 1-2 years experience

TEMPORARY - Assignments for vacation relief available immediately for experienced secretaries. Good hourly rate.

1. Corporate and companies
2. Conveyancing

PRIME PERSONNEL
320-1070 Douglas Street
385-7012

TEMPORARY POSITION FOR DENTAL RECEPTIONIST for modern preventative practise. Routine duties from July 16-27. Please apply in writing to Dr. R. Walsh, 17-1537 Hillside Ave.

TYPIST-RECEPTIONIST, MON thru Thurs, 50 to 60 wpm, must be pleasant, effecient and courteous, general office routine. For immediate employment write to Victoria Press Box 360.

22 OFFICE HELP

ADVERTISEMENTS IN THIS CLASSIFICATION MUST COMPLY WITH THE BRITISH COLUMBIA HUMAN RIGHTS ACT

EMERGENCY HEALTH SERVICES COMMISSION
requires
CLERK/TYPIST

To work under the direction of the Executive Secretary. Duties will include typing correspondence from dictaphone; typing reports; assisting in mail room as required; acting as relief receptionist; other related duties.

Applicants must type a minimum of 50 w.p.m. accurately, have experience typing from a dictaphone and should have at least two years' experience as a Clerk/typist. Preference given to secondary school commercial course graduates or business college graduates, preferably with some knowledge of medical terminology.

Salary: $985 to $1077 per month.

Apply in writing to:

David A. Torrison,
Personnel Officer,
722 Cormorant Street,
Victoria, B.C.
V8W 3E3

saanich peninsula savings credit union

TELLERS
Permanent and part-time positions available. Must have friendly outgoing personality and enjoy dealing with people. Previous teller or cash experience an asset. Contact R. D'Amico, 3831 Cadboro Bay Rd., Victoria, V8N4Gf1. 477-9595.

GIRL FRIDAY
Construction Co. requires a person to perform various office duties involved in Construction and Real Estate Investments including bookkeeping to trial balance level or higher. Applicant must be bright with background of steady employment. We offer steady employment for the right applicant. Salary commensurate with experience. Reply in own handwriting enclosing resume and salary expected to Victoria Press Box 227.

INSURANCE
Knowledgable general insurance clerk with typing skills required for uptown office. Preferably with at least 3 years experience in personal lines. Any commercialized experience would be an asset. Some Saturday work required. Apply in confidence to Mr. C. Burke, McTavish insurance, 386-3302 or 474-1720 evenings.

W & J WILSON LTD
Requires a part time accounting machine operator and cashier for approximately 2½ days per week, and full time during staff holiday periods. Successful applicant must be available for work Monday-Saturday. Previous bookkeeping experience preferred. Please contact Mr. Ron Simmons, W & J Wilson Ltd, 383-7177

REQUIRED FOR JULY AND Aug, experienced Legal secretary for summer relief. Full or part-time, we prefer some conveyancing experience but not mandatory. Welcome applications from qualified students. Salary commensurate with experience. Telephone Pat Askew at 385-1383 for interview.

SECRETARY REQUIRED FOR downtown office with plenty of variety, accurate typing of 60 wpm essential, shorthand preferred, excellent opportunity for ambitious career minded individual with the ability to organize. All replies will be anwered $1100 per month. Victoria Press Box 324.

MATURE BOOKKEEPER WITH experience up to trial balance of accounts receivable, payable, bank reconciliation, petty cash, payroll etc. Accurate typing and general office procedures. Some management. Interesting Aviation business, must have transportation. Phone 656-4231 9:30 to 4. Mon to Fri.

EXPERIENCED CONVEYANCing Secretary for downtown law firm, ability to work without supervision important, together with good basic skills. Experience in other areas of law would be an asset. Contact Mrs. Fawcett, between 9 am and 1 pm, 388-7381.

REPUTABLE OFFICE EQUIPment firm has opening for an energetic person to handle general office duties including bookkeeping, typing, answering phone and contact with the public. Excellent working conditions. Opportunity for advancement. Victoria Press Box 293.

GIRL FRIDAY
Permanent part time Girl Friday to run office for research consultant. Accurate typing essential. 20 hour week, flexible hours. Call 381-5811.

REQUIRED A SECRETARY TO take customer orders over phone, extend and write invoices. A background in the meat business a definite asset. Phone 385-2524 Tues, June 12th, between 9 am and 12 noon.

CREDIT PERSON
Excellent opportunity in growing company for person with expertise in construction industry and straight forward collection matters. Send detailed resume to: Victoria Press Box 284.

ACCOUNTANT-5 YEARS EXperience as such. Supervise bookkeeper. Keep several sets of books. Reply Victoria Press Box 215

EXCELLENT TYPIST-RECEPtionist-girl friday required for busy, happy law firm. Bring resume with names of references to 320-777 Broughton St.

LEGAL SECRETARY
Experienced conveyancing secretary required, minimum 4 years experience. Salary negotiable. Call 386-9021

FLOATER CLERK REQUIRED to perform various office duties for Trust Company. Apply in writing with resume to Victoria Press Box 286.

BANK OF COMMERCE HILLside Shopping Center, requires experienced counter officers and tellers for Saturday only. Please apply in person.

EXPERIENCED CERTIFIED dental assistant required for dental office. Reply to Victoria Press Box 294 giving all particulars.

EXPERIENCED TELLER REquired, 4 hours per day, 6 hours Friday. Please apply in person at 2212 Oak Bay Ave.

LEGAL SECRETARY
Litigation secretary required by large Victoria law firm. Reply to Victoria Press Box 292 with written resume.

REQUIRED EXPERIENCED teller, apply in person, National Trust Company, 1280 Douglas St.

CLASSIFIED ADVERTISING
THE PEOPLE'S MARKET PLACE

23 SKILLED TRADES

ADVERTISEMENTS IN THIS CLASSIFICATION MUST COMPLY WITH THE BRITISH COLUMBIA HUMAN RIGHTS ACT

TEMPORARY JOURNEYMAN MECHANIC
(One regular shift, one afternoon)
for the
PUBLIC WORKS DEPARTMENT
CITY OF VICTORIA

RATE: $7.96 per hour (1978 rates), (plus shift differential for the afternoon shift), plus 50c per hour for certificate of proficiency.

To perform skilled mechanical work at the journeyman level in the overhaul, repair and maintenance of automotive and related power equipment. Must be experienced with heavy-duty equipment and in automotive electrical work.

Application forms may be obtained from the Personnel Department, City Hall, No. 4 Centennial Square, Victoria, B.C. to be submitted no later than noon, Wednesday, June 13, 1979.

The Blue Army
Requires
ELECTRICIANS
HANDYMEN
CARPENTERS
Immediate work available for experienced self employed tradesmen to handle additional work in Victoria. Phone
385-7755 9 a.m.-5 p.m.

MANUSCRIPT TYPIST
A writer's much valued and first class typist has just moved. Her replacement (perhaps recently retired) must be highly skilled, used to peculiar handwriting, have own full size current model machine and sufficient time available to work steadily on a manuscript for 3 months at a stretch. Payment would be on an agreed per page basis. If you can be of assistance please write to Victoria Press Box 322

WANTED IMMEDIATELY
By B.C. Cement Co. Ltd. located in Mill Bay, B.C. one certified heavy duty diesel machanic. This is a permanent job. Union wages and good fringe benefits. Telephone for an appointment. From Victoria call direct 383-9622, from Vancouver call direct, 681-4546. From any other point in B.C. 743-5511 collect.

2 GENERAL DUTY NURSES for 21 bed acute care hospital near Vancouver Island beautiful Pacific Rim National Marine Park. Friendly atmosphere. Salaries in accordance with RNABC agreement. Apply Director of Nursing, Tofino General Hospital, Box 190 Tofino, B.C. V0R 2Z0. 112-725-3212.

3 MACHINISTS
3 FABRICATORS
Required for Port Alberni, B.C. Steady employment, union shop. All usual benefits. Excellent recreational facilities. Minimum 5 years experience required. Phone Larry, collect, 724-0101

REFRIGERATION AND AIRCONDITIONING
Excellent opportunity exists for qualified mechanic. Growth Company. If you're good — don't miss this opportunity. Great potential. Phone 652-3712 Anytime.

W.&J. WILSON LTD
Requires a tailor to perform fittings and tailor alterations to fine quality men's wear. Only those capable of high quality work need apply to Mr. John Josephy, W. & J. Wilson Ltd. 383-7177

WILL ACCEPT LABOUR TO frame city duplex in exchange for down payment on 4 bedroom split level house in Sidney. Qualified tradesman only please. 384-3519 evenings.

ALL TRADES OR SKILLS, handyman, etc. wanted for referral service. Mimimum fees. Unlimited Skills Referral Service, 384-7071.

HI PERFORMANCE MECHANic, welding experience an asset. Salary commensurate with experience. Send resume to Victoria Press Box 280.

DRYWALL BOARDMAN, TOP wages, hourly or contract. Grand Prairie, Alberta. Phone collect person to person, Stan Alstad. 539-3382

GRAD NURSE
Urgently required for part time evening shift. Apply Monday-Friday to Sandringham Hospital, 1650 Fort St.

BRICK LAYERS AND APPRENtices needed in Edmonton. Travel expenses paid once a month. Duncan 746-5019

FALLERS, MINIMUM 3 YEARS experience. 479-2773 between 5-6:30pm

24 SALES PERSONS AND AGENTS

ADVERTISEMENTS IN THIS CLASSIFICATION MUST COMPLY WITH THE BRITISH COLUMBIA HUMAN RIGHTS ACT

DUNSMUIR 388-7868

REAL ESTATE SALES PERSONS
ENJOY YOUR WORK with...
THE advantages of a NEW OFFICE
THE excitement of building a business
THE opportunity to contribute YOUR IDEAS
THE satisfaction of RECOGNITION
Excellent parking and accomodation
Full management support
Opportunity to Participate in small Company Projects.
Listings developed in house.
SUPERIOR COMMISSION SPLIT
All enquiries in confidence.
KEN PORTER Res: 656-5235.

SALES PERSONS REQUIRED
For new quality lady's wear store, fulltime and summer positions available. Applicants must be mature and dependable with proven sales records. All replies in confidence, please send resumes to Victoria Press Box 352.

Classified — Victoria's Largest Proven Market Place — Where Your Articles Sell Fastest! Cost Less to Sell 386-2121

24 SALES PERSONS AND AGENTS

ADVERTISEMENTS IN THIS CLASSIFICATION MUST COMPLY WITH THE BRITISH COLUMBIA HUMAN RIGHTS ACT

BLOCK BROS.
"THE BEST SELLERS"
YOUR SUCCESS IS OUR SUCCESS
Your real estate career must be built on a solid foundation. We at Block's will help; by training you in sound, proven methods enabling you to reach your desired level of success in a rewarding sales career. Our Development Program includes "Professional Selling Skills" developed by the Xerox Corp. and "In House" Video TV. Education by the foremost instructors in the field. If you have a positive professional attitude and believe that success is not reserved for a chosen few.
Call "The Best Sellers"
Sidney-Colwood: 478-5561 Bob Kershaw
Blanshard: 386-3231 Bob Hahn
Shelbourne: 477-1841
Bernie Wilkinson or Bob Cullum

FINANCIAL
Sales Career
Successful applicants will participate in:
1. Outstanding Income
2. Exceptional Fringe Benefits.
3. Comprehensive on-Job Training.
4. Prestige Position
Requirements:
1. Ambition
2. Desire to Succeed
3. Ability to Meet Public
4. Integrity
5. Age no barrier
If these requirements fit you, you have an exceptional opportunity of qualifying for the above position, with a well known Financial institution with Headquarters in Canada, a leader in its field. Previous Sales, Banking or equivalent experience an asset. This is a commission-structured position. For confidential personal interview call Geo. Gunderson, 598-4524, Victoria, between 9:00 a.m. and 5 p.m.

SALES CAREER
Excellent opportunity for experienced canvasser/salesman with proven sales record in the home renovation field!
We are a growing Vancouver Island firm, supplying and installing products like vinyl siding, insulating windows, railings, seamless gutters etc. to Van. Isl. Homeowners! Please apply to:
VANCOUVER ISLAND ALUMINUM PRODUCTS LTD.
1407 Maple St.
Campbell River, B.C.
Phone 287-2713
c/o Heinz Edgenberger

Smith, Dobson Estates Ltd.
SMITH DOBSON EST. LTD.
384-1474 388-5464 Pager 610
Our firm requires two licenced realtors to take over the residential sales area of our operation, financing assistance available. Highest commission split. Office in the Empress Hotel.

SALES PERSONS
5 YEARS
Where will you be 5 years from now? What will you be doing if you continue as at present? How much will you be making?

Earnings based on your accomplishments and good potential for advancement. For the ambitious who wants to get out of a rut and willing to work for it. Call 381-6134.

REALTORS
Thinking of a move? If so, think NATIONAL TRUST. Our convenient Douglas Street location has space for a few more dedicated realtors. Generous commissions, many extra benefits from our Canada wide organization. Investigate, then compare. For an interview call Stan James 382-8101 or res. 592-3740. Do yourself a favour and do it today.
National Trust Co. Ltd.

NEW LICENCESS
Castle Properties has an opening for 2 Realtors. We offer semi private offices. Central location excellent fringe benefits. Health plan. Top commission split up to 90/10 National Referral Service up to date listing tools for easy leads. For personal interview call FREDDY STARKE, 595-1175 or 386-6164.

ROOM AT THE TOP
for active real estate salespeople. Phone Don Fraser, in confidence, 384-8001.
ROYAL TRUST
3400 Douglas Street

...REALTORS
...We are interviewing for a licensed self-motivated salesperson. Please call, in confidence:
385-8435 Dennis Wagner
P. R. Brown & Sons Ltd.
Established 1900

SALES PERSON
Wanted for leading import car dealership. Victoria Press Box 356.

IMPORT CLOTHING STORE, downtown desperately needs an experienced fashion oriented sales person, resumes required stating previous job experience, age and other qualifications. Victoria Press Box 282.

WANTED FOR LADIES' SHOE store, neat, hard working salesperson to work from part time to full time. Experienced or we will train. Apply Fashion Bootery, 711 Yates St. between 9:30-10:30 a.m. only.

POSITION AVAILABLE FOR person able to call on grocery and gift accounts throughout entire Vancouver Island, on commission basis. Victoria Press Box 346.

SALES PERSON REQUIRED for retail mens clothing store. Experience essential. Reply to Victoria Press Box 295.

RETIRED?
But would like to work few days per week, selling advertising for a new book. Call 382-1132, 10:30 - 4 weekdays.

25 TEACHERS

ADVERTISEMENTS IN THIS CLASSIFICATION MUST COMPLY WITH THE BRITISH COLUMBIA HUMAN RIGHTS ACT

School District 85
VANCOUVER ISLAND NORTH
PRINCIPALSHIP
Applications are invited for the position of principal of Port Hardy Secondary School, effective September 1, 1979.

Grades 8-12
Staff-27 (including principal)
Anticipated enrollment 400

Requirements:
1. Secondary teaching and administrative experience.
2. Professional certificate
3. Reports and references

Please send information on background, training and references to:
M. Roscoe, District Superintendent of Schools, School District 85, Box 90, Port Hardy, B.C., V0N 2P0.
Applications close June 15, 1979.

25 TEACHERS

ADVERTISEMENTS IN THIS CLASSIFICATION MUST COMPLY WITH THE BRITISH COLUMBIA HUMAN RIGHTS ACT

School District No. 71
(Courtenay)
SUPERVISOR OF INSTRUCTION: CURRICULUM
(Secondary Emphasis)
Applications are invited for the position of Supervisor of Instruction: Curriculum (K-12) with emphasis at the SECONDARY LEVEL.
CANDIDATES SHOULD HAVE A GENUINE INTEREST IN CURRICULUM AND A DESIRE TO BECOME A CURRICULUM LEADER IN THE DISTRICT.
DUTIES WILL INCLUDE CURRICULUM CO-ORDINATION AND IMPLEMENTATION, IN-SERVICE WORKING WITH DISTRICT AND STAFF COMMITTEES AND P.S.A.'s, DEVELOPING SCOPE AND SEQUENCES AND EVALUATION OF PROGRAMS.
MINIMUM QUALIFICATIONS INCLUDE:
(a) Five years successful teaching preferably at both the elementary and secondary levels.
(b) Proven administrative experience.
(c) Demonstrated ability to organize curriculum and able to work well with people.
(d) A Master's Degree or post graduate work in curriculum or satisfactory equivalent.
SALARY: Placement on scale plus supervisory allowance.
Applications with supporting documents must be received not later than June 20, 1979, by:
Mr. T. G. Ellwood,
District Superintendent of Schools,
School District No. 71 (Courtenay)
892 Harmston Avenue,
Courtenay, B.C.,
V9N 2X8.

S.D. #4 WINDERMERE
DAVID THOMPSON SECONDARY SCHOOL
A teacher is required for:
English 8-11
Familiarity with the English 8-12 curiculum and a interest in working with the English Committee on Coriculum and professional developments are required. Applicants should show a capability for working with students of varied abilities.
Teachers new to the profession are encouraged to apply.
Closing Date June 22, 1979.
For further information Phone Mr. S. Ladyman, Principal, 342-9213.
Applications including resume and copies of reports should be sent to K.S. Granger, District Superintendent, Box 430, Invermere, B.C. V0A 1K0.

SCHOOL DISTRICT #63 (SAANICH)

Parttime position, effective Sept. 1, 1979. As paraprofessional at Keatings Elementary School Annex for trainable Mentally Handicapped students. 30 hours per week at $6.09 per hour.

Experienced in field of mental retardation an asset.

Applications are to be submitted before June 19, 1979 to:

A.C. Campbell
Director of Instruction
School District #63, (Saanich)
P.O. Box 2010,
Sidney, B.C. V8L 3S4.

SCHOOL DISTRICT 26 (NORTH THOMPSON)
Applications are invited for the position of:
PRINCIPAL
Dutch Lake Elementary School. Effective Sept 1st, 1979. This school enrolls approx 190 students from K to grade 7. Applications along with appropriate resume should be directed to the District Superintendant of Schools, Box 1314, Clearwater, B.C., V0E 1N0. Post marked on or before 79.06.15.

SCHOOL DISTRICT #48 HOWE SOUND
Requires for September 1979
KINDERGARTEN TEACHER
In the Squamish area. Applications with supporting documents should be mailed by June 15th, 1979 to
District Superindendant of Schools Box 250 Squamish B.C. V0N 3G0.

CATHOLIC INDEPENDENT SCHOOL
Applications are invited for Grade 7 teaching position, experience of Junior High preferable. Able to teach the Catholic Religious Program. Send resume to Mr. H. Voorsluys, School Board Chairman, 785 West Burnside Rd. V8Z 1M9.

PRESCHOOL SUPERVISOR wanted, 3 mornings a week, September 79, for (parent participating) preschool in Sooke area. Member of VICPA. Apply in writing before June 20 to Sooke Preschool Association, Box 993, Sooke B.C. V0S1N0. Applicants must be fully qualified and licensed with PCCFLB.

DAYCARE CENTER REquires assistant pre school teacher starting Sept. 1st, 11:30am.-5:30pm. Prospective applicants must be licensed by community care facilities board or be working towards their qualifications at Camosun College. Please send resume to Victoria Press Box 333.

26 PART-TIME or TEMPORARY HELP

ADVERTISEMENTS IN THIS CLASSIFICATION MUST COMPLY WITH THE BRITISH COLUMBIA HUMAN RIGHTS ACT

RECREATION COUNSELLOR
10 hours per week. To work with a group of 10-20 adults, involving boarding home residents others in community activities. Someone who is enthusiastic, enjoys involvement with others, and has experience in this field. Resume and references to Victoria Press Box 319.

PART TIME
Mornings 8:30-12:30 Monday to Friday. Clerk typist required for downtown business. Some telephone work. Must have a minimum of 50 words per minute typing. 386-9021

EXPERIENCED JANITORess/janitor for light duty office cleaning. Must be bondable and be willing to work downtown Victoria. Phone between 6 and 10pm at 385-5123.

JULY-2 WEEKS
Need a live in sitter for 14 month old boy. Prefer a non-smoker. References. Salary expected to Victoria Press Box 298

SECRETARY—TYPIST (OWN typewriter) several hours per week—flexible. Interesting job. Pleasant surroundings. Gordon Head area. 477-4439.

PERSON WANTED FOR OCcassional typing at home, preferably Gordon Head area. Victoria Press Box 318.

MATURE HOME CLEANer/driver required by cleaning company. 3-4 days per week. Phone 384-8694 or 479-0746.

HOSTESS SAILORS FOR SAILing charters in local waters. Sailing and galley experience preferred. 381-5115.

LEDGER POSTING AND PAYroll, 30 hours a month, suit retired person. Reply to Victoria Press Box 344.

IF YOU WANT TO EARN A MILlion, don't answer this ad, but if you want $2000-$3000 per month, call Ted Atkinson, 383-8777, 652-4937.

28 EMPLOYMENT SERVICE

ADVERTISEMENTS IN THIS CLASSIFICATION MUST COMPLY WITH THE BRITISH COLUMBIA HUMAN RIGHTS ACT

FOR YOUR EMPLOYMENT NEEDS
Drake Personnel
DRAKE INTERNATIONAL COMPANY
Call 385-3425

30 SITUATIONS WANTED

BUSINESS MANAGER
Experience in most management areas, including financing, taxation, investment, government representations, public relations, sales and marketing, available for feasibility studies, consultation, specific assignments etc. 652-4861.

YOUNG AGGRESSIVE, B. Comm, Senior RIA student seeks challenging accounting, financial, credit or office management position. Have extensive experience and excellent references. Please reply in confidence to Victoria Press Box 320.

CASUAL WORK— PAINTING, gutters cleaned, lined, repaired, insulation installed, chimneys, fireplaces repaired, home maintenance. 384-0912, 477-9216, Wesley.

HONEST, GOOD STRONG hardworking, good thinking, age 21, male. Needs full time employment. Will take just about anything. No thanks Amway. 382-6494.

RE-LOCATED SALES SPECIALIST
Experienced all phases direct sales including hiring and training. Open to new contacts, ideas. 384-4571.

ENGLISH CHARTERED ACcountant 29, seeks interesting and remunerative employment in Victoria area. Resume available on request. Brian Vining 384-1468.

EXPERIENCED HOMEMAKER seeks employment caring for elderly or invalid, starting August 1. Bilingual. Please call at 6pm Stasia Ayre 592-0836.

DRAFTING STUDENT, 3RD year Architectural design technology, seeking summer employment in construction or surveying. Contact Doug 383-6294.

TRY THE OLD CANADIAN'S system from $6. Cleanups, cartage, handyman, long grass, lawn cutting, tree service, fences, whatever. 592-0129, 598-2636.

YOUNG HARD WORKING SECond year apprentise heavy duty mechanic wishes employment in trucking in Victoria area. If interested 382-4191.

MATURE EX-POLICEMAN with 3 children wants to manage apartment. Contact Jerry Rawlusyk, 1929-3rd Ave. NE, Medicine Hat, Alta, (403) 527-7521.

COUPLE WITH LANDROVER need space for Tipi in exchange for work or money for summer. Write J. Bucove, General Delivery, Victoria.

YOUNG GIRL, 22, SEEKS OFfice job. Has had over a year's experience and skills of this nature. 383-5473.

JOB WANTED — WIDE VARIety of experience. Odd jobs, garden cleanup, pet care. $6.00. 477-3650.

FOR HIRE, HANDYMAN AND ¾ ton truck for cleanups, hauling, and odd jobs. Call Frank between 5-8 pm. 479-9297.

LADY, WOULD LIKE HOUSEkeeping position for professional person. References available. Bondable. 383-8979

MAN, 34, EXCELLENT HELP. Painting, gutters, moving, gardening. Andy 592-7381.

LOVING CHILD CARE, MY home, Mon-Fri. Colwood school area. 478-2385.

EXPERIENCED HANDYMAN, gardener, painter, upholsterer, carpenter. 383-0463.

MAN, 34, EXCELLENT HELP. Painting, gutters, moving, gardening. Andy 592-7381.

FALLING CONTRACTS WANTed. Up to six men. Work guaranteed. 743-5885.

RELIABLE DAY CARE, 3 TO 5 year olds, $8 day. Burnside Tillicum area. 384-7078.

ALL REPAIR WORK, PAINTing, hauling and cleanup. Reasonable rates. 384-8393.

EXCELLENT DAYCARE. Glanford area. Fenced yard. $8. per day 479-6757.

RELIABLE HOUSE-SITTER available, July. References. 598-5210. Office John 387-5502.

RENT—A—KID
Help with odd jobs. 387-5506

CARPENTER NEEDS JOB. $5 hour. Phone after 6pm 383-8028

32 TRADE SCHOOLS

SUMMER TYPING ANYONE? or shorthand? or bookkeeping? We offer training, full or part time, career or refresher, effectively and economically. We're here to help! SPROTT SHAW COLLEGE OF BUSINESS, 1012 Douglas, 384-8121.

33 BANDS, MUSICIANS AND ORCHESTRAS

THE CAKE BAND
Specializing in weddings. Everything from old favourites to rock and disco. Tastefully done at an appropriate volume. Fraser, 382-5962 or Frank 385-4778

RICOCHET
The best in rock, country, top 40, and disco too. Fraser, 382-5962 or Frank, 385-4778

FEMALE VOCALIST WOULD like to work with serious, versatile and experienced organist. Please call after 6pm 383-7881

BASS PLAYER SINGER WANTed for Hotfoot rock and funk band, must be in 20's age bracket, good equipment a must. 598-1082.

HAVE YOU NOT HEARD
BJ ROBERTS & VI COUNTRY
Don't be dissapointed. Book now. Phone 388-6275 pager 397.

EXPERIENCED KEYBOARdist with own equipment, wanted for Blues-mor band. 595-6912, 474-2664.

$99 DEMO TAPE OFFER. Professional 8-track studios. Legacy productions. 479-6854.

34 PRE-RECORDED MUSIC

SPINKY'S
Spinky's Mobile Disco Ltd.
"We play what YOU want."
656-1652.

CJR
Canned Music
Reasonable 382-3811, 598-4717

CANDU MUSIC
ENTERTAINMENT SERVICES
384-5521.

MUSIQUE MACHINE, GREAT entertainment for every occasion, low rates, good quality. 382-8901 or 479-3595.

MUSIC MAN CANNED MUSIC. Give us a call. 479-8043.

36 BUSINESS SERVICES AND DIRECTORY

Accounting

ACCOUNTING, BOOKKEEPing for any small business or corporation. Financial statements, payroll or year round work. Reasonable Rates. 382-6018.

PROFESSIONAL SERVICES TO small business and corporations. Financial statements. Tax returns. Reasonable rates. D.N. Lane 382-9920 morns.

FOR EFFICIENT YEAR round bookkeeping, contact Barbara Watts Bookkeeping Services, 382-3633, 598-2946.

COLWOOD/LANGFORD
Complete accounting/bookkeeping service. Very neat work, reasonable rates. 478-7597.

Appliance Repairs

ABC ELECTRIC AND VICTORIA SHAVER CENTRE
382-7221
TELE-TECH APPLIANCES
385-6783
831 YATES ST.

Appraisals

P. G. JACKSON LTD.
Real Estate Appraisals
(450) 1070 Douglas 388-9102

Auto Glass

BOSSOM GLASS CO. LTD.
"OUR PRICES ARE LOWER"
382-3031 382-0222
WINDSHIELDS
Hockey Crest Mirror given with each windshield replacement.
FAST EFFICIENT SERVICE

Babysitting

LICENCED DAYCARE, MAture, reliable, steady day, part time or holidays, after school in September, 2 years and up. K-Mart area, 477-6044.

NEED CARE FOR YOUR CHILD this summer? The Bishop Cridge runs a full day social-recreation programme for children, aged 6 to 12. Call 384-8058.

WILLOWS AREA, BABYSITting 8 to 6, Monday to Friday, family home, baby welcome. 592-3414.

WILL BABYSIT IN MY HOME, part-time and full time, near Oak Bay Rec center. 592-7137.

EXCELLENT EXPERIENCED daycare in my home, Cordova Bay area. 658-5584.

WILL DO BABYSITTING IN MY apartment, steady, during day. 595-1278.

WILL BABYSIT IN MY HOME. Carey/Glanford area. 3 years and up. 479-8861

Brick Layers

SCANDINAVIAN QUALITY MAsonry. Bricks, blocks, tiles, slate, repairs and new construction. Erik 383-4025.

DEVINE CONST.
E.Z. fireplace complete. 658-8879.

Cabinet Making

CUSTOM CABINET WORK done to your specifications, proven craftsmanship from the people who invented cabinets. 658-8735.

CUSTOM CABINETS
Kitchens, bathrooms, etc. Quality work, free estimates, Steve, 478-1106.

Carpenters

JOURNEYMAN EXPERIenced in finish, framing, concrete, additions, renovations, repairs and sundecks. Free advice call Al 478-4750.

COMPLETE RENOVATIONS, sundecks, custom cabinets. For prompt professional service at $10 an hour or contract, call Philip Stockwood, 385-5554, 383-6841.

OAK BAY
Established community carpenter. Renovations, finishing, cabinets, sundecks. $9 an hour or contract. Call Terry, 595-6046

RENOVATIONS, ADDITIONS, sundecks built and repaired. All general carpentry. Guaranteed workmanship. 384-4074. Free estimates.

ISLAND FRAMING
Residential and commercial framing, custom homes. 652-3572

DEVINE CONST.
Renovations 658-8879

JOURNEYMAN WILL DO CABInets, finishing, renovating or whatever. Hourly or contract. 656-2344.

FENCES, DECKS, STAIRS, tables, cabinets, chairs. Free estimates, reasonable rates, call 386-9016.

FREE ESTIMATES ON CUStom homes, additions, renovtions. Journeyman Carpenter, 479-9902.

KITCHEN AND BATH CABInets. New fences and Carpentry repairs. Paint and Paper. 382-6516.

REMODELING SPECIALISTS-repairs, alterations and additions, basement rooms, fences. Custom homes. 477-7382.

PERMA CONST. LTD.
FREE ESTIMATES, 384-2323

RENOVATIONS, ALMOST ANY type, 37 yrs. experience. 656-4947.

COMPLETE HOUSES, SUNdeck, carport, stairs, cement work, all carpentry. 478-1481.

CARPENTRY-RENOVATIONS, quality at a reasonable rate. $7.50-hour. 656-1394

JOURNEYMAN CARPENTER. Contract or by the hour. Stan, 385-2647 evenings.

CARPORTS, SUNDECKS, stairs, small framing jobs. Free estimates. 478-2393.

SMALL JOBS A SPECIALTY.
Call 598-2920

DA-MAR CONTRACTING, GENeral carpentry. 652-9943.

Carpet Cleaning

SPRING CLEANING SPECIALS
Carpets-living room, dining room and hall, $46.50. Any additional areas, 50% off.
Upholstery-sofa, chair and ottoman, $44. Call Kastel Industries, 478-2232

REGIONAL CARPET CLEANing. Steam Cleaning, living room, dining room and hallway, $45. 478-8518.

RON'S CARPET CLEANING
9c a square foot. 384-6110.

PHILS, CARPET AND CHESterfield steam cleaning. 474-1808.

Carpets and Linoleum

EDGAR and MINER
650 HILLSIDE 388-6208
Carpets and Custom Draperies
"A PROFESSIONAL APPROACH WITH GUARANTEED SERVICE"

BEAVER HOME CENTRE
1581 Hillside 595-1225
VICTORIA'S OZITE ARTIFICIAL TURF CENTRE
You install!
We Install!

HOURIGANS
CARPETS AND LINOS LTD.
FLOOR COVERING SPECIALISTS
715 PANDORA AVE. 386-2401

GUARANTEED INSTALLAtion, carpets, lino, seamless floors (Torginol) sundeck coatings, commercial or residential, 652-2139.

CARPETS AND LINO INstalled, reasonable rates, free estimates. Phone 384-1656.

Cement

READY-MIXED CONCRETE when you want it - we deliver on weekends. Smaller jobs a specialty. Personalized, friendly service. Phone 478-3522 (24 hrs) or 388-5464 pager 611, Small Load Cement Products Ltd, 2650 Nobhill Rd.

G AND R CONCRETE FINISHers, all type of concrete work. No job too small. 383-8985 after 4. 388-9820.

DEVINE CONST.
Driveways, Walls, etc. 658-8879.

Ceramic Tiling

381-6572
Ceramic Tile - Quarry Tile. Bathroom renovations. Competitive prices. Guaranteed Workmanship.

Cleanup Service

4 BROTHERS
ALL AREA — 479-6112
FREE ESTIMATES ANYTIME
NO CHARGE AND UP
Yard, Basement, Garage, Etc.
Hauling and Bobcat Service.

Instant Service
No waiting, scrap cars & trucks hauled free, day or night. Also yard and basement cleanups, big or small. Cheap rates, 478-2397.

REASONABLE CLEANUP. Yards, basements, etc. also hauling, free estimates. 479-5823, 656-5671.

TWO MEN WITH TRUCK. DO any odd job, clean garbage, yard, basement, paint, etc. Very reasonable. 479-8531.

CLEAN-UP YARDS, COMPOSTS and basements, prompt service, reasonable rates. 383-1866.

CLEANUP MAN AND EMPTY truck looking for work, reasonable. 385-7965.

HAULING AND CLEANUPS. Basement, yard, compost. Free estimates. Eugene's, 383-3528.

CLEANUPS, BASEMENTS, attics, yards, composts, and junk hauling. 658-5406.

MAN WITH ½ TON FOR SMALL cleanup, 386-6309.

2 MEN WITH TRUCK WILL DO odd jobs. 383-7865.

REASONABLE HAULING AND cleanup, 656-4996.

WILL PICKUP ANYTHING BIG or small call Paul, 478-6832.

Contractors

WHEATON CONSTRUCTION LTD.
General Contractors
Building Consultants
385-5702

FARMER CONSTRUCTION
Design — Renovations
388-5121

VICTORIA STORE FINISHING Renovations, alterations or general contracting. Quality workmanship guaranteed. 479-2920 after 6 pm

T.&C. BUILDERS LTD.
Framing
385-5293 385-8587

ISLAND FRAMING
Residential and commercial framing, custom homes. 652-3572

ELK—SIDE BUILDERS LTD.
Commercial and Apartment Contract Framing and Siding. Experienced crew. 478-7042

JONES BROTHERS
Custom homes, frame specialists, good prices, 656-2164, 656-3460.

MOORE & MOORE CONSTRUCtion. Contracting, framing, finishing. Experienced quality builders. Custom homes our speciality. 386-8584 evenings.

2 MEN TO DO FENCES, STEPS, renovations, concrete work and other odd jobs. Doug 595-4219, Frank 382-5991.

ED BOYLAND CONSTR.
Alterations, additions. All types of concrete work and instrument level work. 479-0678.

DEVINE CONST.
HOME EXTENSIONS 658-8879.

SITE CONSTRUCTION
Complete house building, renovations, sundecks, etc. 384-0764.

Drafting

10 YEARS EXPERIENCE IN residential and commercial design, reasonable rates. 598-5624.

Draperies

HOURIGAN'S
Floor Covering Specialists
CUSTOM DRAPERIES
—Bedspreads—
PROMPT IN-HOME SERVICE
715 PANDORA AVE. 386-2401

Dressmaking

DRESSMAKING-TAILORING
Alterations
Brenda 478-9953 evenings

GENERAL SEWING, CHILdrens, mens. Wedding dresses a specialty. Phone 592-9319.

Drywall

RELIABLE DRYWALL. SPEcializing in all aspects of drywall. Spraytex and custom finishing. No job too small. 383-5129, 479-6096.

"SPRAYMAN"
Specializing in all types of texture ceilings and wall, satisfaction guaranteed. 652-3601.

FOR DRYWALL PLUS ALL types of hand textures. 478-4628

FOR SUPERB JOB AT REAsonable rates. 652-5752

Electrical Contractors

R G HELLER ELECTRIC
New or rewiring. Residential, small commercial and industrial. Reasonable rates by hour or contract. 478-4032 if no answer 385-5335.

OLDER HOMES REWIRED — NO down payment. We finance at bank rates with approved credit.
EDDY'S ELECTRIC—385-7666

DO YOU HAVE SMALL ELECtrical wiring jobs? No one is interested? Please call evenings, 652-5809.

LICENSED ELECTRICIAN will do new wiring, rewiring, stove repairs, 479-9765.

LANGFORD-SOOKE AREA. Need an electrician? Call Keith evenings, 642-5173

RESIDENTIAL AND COMMERcial wiring, electric heat. 477-5096.

ELECTRICIAN, FREE ESTImates. Call Bernie 386-1094.

Excavating

MANSELL BOBCAT SERVICE. Weekend specialists. Call 478-9458, 478-2570, for leveling, backfilling, septic fields, post holes, sand, gravel or topsoil supplied, spread, leveled. Basements dug, landscaping and rockwork.

RUBBER TIRE BACKHOE OR 450 Cat with backhoe available for excavation, ditching and clearing. Reasonable rates. Call anytime. Jim rose 384-8075 Pager 946.

ROBERTSON'S EXCAVATING Track machine with backhoe. Roads, basements, backfilling. 595-8530.

4 BROTHERS
ALL AREAS — 479-6112
FREE ESTIMATES ANYTIME
Leveling, backfilling, Bobcat service, backhoe, trucks, tractors, rototilling. Topsoil, gravel, etc.

NAYLOR EXCAVATING
Small job specialists
478-0760

Fencing

ISLAND CHAIN LINK
Fencing in wire or wood
Small jobs a specialty
477-0332.

EUROPEAN CRAFTSMAN, ALL types of fencing and repairs. Guaranteed work. Gordon Head, 721-3759.

CUSTOM SPLIT CEDAR FENCing material, posts, rails, pickets. 642-5972.

FENCES, ALL KINDS, OUR specialty, reasonable rates, 385-1538, 595-5373.

Flooring and Sanding

M & M FLOOR
COMPLETE FLOOR CENTRE
Hardwood, Carpets and Linos
532 William St., 384-0343
Nights: Al, 386-3078
Mike, 652-4308

Furniture Refinishing

RESTORE THOSE TREAsures! Whether you need complete furniture refinishing or just stripping, give us a call 334-3489. Rutledge Refinishing, 701 Rye Road, Courtenay, BC.

WAINSCOATING, WOOD TRIM, furniture, stripped, reasonable rates. Call 384-8532.

FURNITURE REFINISHING
And repairing. Quality work, free pickup and delivery, 382-3266.

Gardening

4 BROTHERS
479-6112 ALL AREAS
FREE ESTIMATES ANYTIME
ROTOTILLING, hand tillers to tractors, 24" wide to 5'.
GENERAL yard cleanups, grass cutting, edging, trimming, beds, etc. regular maintenance.
NEW LAWN preparations, older lawns repaired, landscaping.
BOBCAT SERVICE, LEVELING, SPREADING, DIGGING UNDERBRUSH ETC.
HAULING topsoil, stone, gravel, bark mulch, etc. Small or large quantity.
TRACTOR service, grass, brush.
HARD WORKING manual labourers for odd jobs. 479-6112
RESIDENTIAL, COMMERCIAL

W&D SPECIALTY LAWN AND gardening, a complete maintenance service for your home or business, cleanup service, all equipment supplied, reasonable rates, free estimates. Call 385-4121 for appointment. Special rates for O.A.P.

QUALITY LANDSCAPING LTD. Pruning, gardening, maintenance and cleanup. New lawn preparation, power raking. Monthly rates, 30 years experience. Reasonable prices, free estimates. 478-1684, 478-4216.

HARVEYS GARDEN SERVICE
Experienced Chinese Gardener. Pruning, spraying, rotovating, new lawn, power raking, aerating. Garden design, redesign. 384-8621, 479-7078

WOMEN GARDENERS. SPEcialties, restoration, heritage gardens, design, maintenance. Reasonable rates. 598-1024 or 658-8758

CLEANUP
Clean up, pruning, etc. Gardening year round by contract, G. Barta, 474-2680, 474-2049.

LOOKING FOR SOMEONE hardworking and conscientious to maintain your garden? Excellent references. Julie 595-6210.

CREATIVE LANDSCAPING
Dutch horticultural background. 477-7882 or 479-8506.

JENNINGS GARDENING
Complete garden service, commercial and residential. 477-9869

GARDENING, LANDSCAPING. Free estimates. 388-6529, 479-2968.

LAWN MAINTENANCE AND all trimmings. Reasonable rates. Evenings 595-8096, 595-1954

TREES PRUNED, LIMBED, ornamentals, hedges trimmed, large or small. 383-8363.

QUALITY GARDENING, REAsonable rates. Call at 6pm 385-7501

A.G. PERSONAL CLEANUP, Garden and Lawn Service. 479-4067 after 6 pm.

Glass and Glazing

ALL TYPES GLASS AND REpairs 30% off regular prices. 656-6656.

Gutter Cleaning and Repairs

G.R. STEWART HOME IMprovements Ltd. 5" continuous gutter. Wooden gutters refurbished. 479-7086.

5" CONTINUOUS GUTTERS, special contractor rates. IRWIN INDUSTRIES, 382-5154. Free est.

Handymen

FREE ESTIMATES GIVEN ON all types of renovations. Electrical, plumbing, sundecks, basement conversions, painting and fencing. No job too small. 385-3764.

T & C HANDYMEN
We will do a good job for you. Clean up, gardening, fencing, painting, cement work, repairs, you name it. Call Tano, 477-6871

Hauling

TAKE IT AWAY, HAULING, cleanups, hardworking man with truck. Reasonable rates, 386-2673 after 5pm.

FAST RELIABLE HAULING and cleanups, trees removed. Call for free estimates, 721-3355 or 477-5408 anytime, Victoria.

4 BROTHERS
Pickups, dump trucks, topsoil, sand, gravel, stone, fill, bark, mulch, etc. Bobcat service. Cleanups, Estimates. All areas. 479-6112.

¾-3 TON DUMP. CLEANUPS, Commercial and Residential. Anytime 385-7965.

SMALL HAULING JOBS. $18 per hour. Sand, gravel, topsoil, garbage, etc. Eugene 383-3528.

QUICK SERVICE, HAULING, junk, cleanup, etc. Call Fong, 479-7078, 384-8621.

DON'S HAULING, CLEAN junk, garbage and basements, after 4pm. 478-7663.

CRANE TRUCK, 18' DECK, with forks, reasonable rates, haul anything-anywhere. 478-0719.

NO JOB TOO SMALL, LIGHT hauling, all types of cleanups. Paul 477-4537

Home Improvements

SOMERSBY
Manufacturers of custom millwork wood windows, frames and doors. Finished lumber and mouldings, sanding and resawing. Summer Hours: Weekdays 7:30-5:00, Saturdays 9-12.
Cr. Hillside and Bridge 388-6645

THERMO-STORMS
Wood to aluminium. Change with Ever-Brite. 658-8817.

BATHROOM RENOVATIONS, 20 years experience, call John 479-0695.

NO JOB TOO BIG OR TOO small. For free estimates, give us a call. 382-5412.

UNLIMITED SKILLS
384-7071
REFERRAL SERVICE

Insulation

DON'T INSULATE
Until you discover our prices and Superior Quality Workmanship
UP TO $500 GOV'T GRANT
VICTORIA THERMO/FOAM
Your Complete Home Insulation Dealer
Cellulose Fiber Specialists
FREE ESTIMATES
598-5177 OAK BAY

Janitor Service

YOU MOVE, WE'LL CLEAN. Commercial, residential, reasonable. Insured. Bonded. 386-7490.

Landscaping

4 BROTHERS
FREE ESTIMATES ANYTIME
Landscaping, new lawn preparation, rototilling, leveling, hauling, topsoil. Stone, mulch, etc. Trees. Shrubs. Bobcat Service 479-6112.

Barker Landscaping
Lawn specialists, natural stone work, slate, general layout and design. Ideas, sketchings, complete garden maintenance. Free estimates. 595-8323.

HARVEYS LANDSCAPING
Experienced Chinese Landscaper. New lawns specialty, designing, redesigning, Commercial, residential. 384-8621, 479-7078

SAANICH LANDSCAPING
Complete landscaping, lawns, stone walls, fireplaces, patios, driveways, sidewalks. Free estimates. Lowest price. Call day or night, 479-6490.

CREATIVE LANDSCAPING
Designing and redesigning. Artistic layouts. Free estimates. Dutch Horticultural background. 477-7882 or 479-8506.

QUALITY LANDSCAPING LTD.
30 years experience, all phases, low prices, free estimates. 478-1684, 478-4216.

PORTUGESE LANDSCAPING. Stone work, rock walls, fireplaces and landscaping. Free estimates. Reasonable prices. 595-5439

SCOTIA LANDSCAPING
Rock work facing and landscaping. 10 years experience. Joe Tavares, 385-4874.

Lawnmower Service

LES'S SMALL ENGINE CLINIC
2-4 cycle, tune-up, sharpening, complete overhaul, very reasonable. Pickup and delivery. Fully guaranteed.
388-6408

LAWN MOWER SHARPENING at your home. Reels, $18, rotary, $6. Phone 7-9 am, 382-8750.

Masonry

M.C. MASONARY. BIG OR small, brick or block, fireplaces, faces, vancer and repair. 598-1618.

TONY'S MASONRY SPECIAlized in rockwork, facing, fireplaces, retaining walls. Reasonable rates. 385-8235.

25 YEARS' EXPERIENCE, ALL types brickwork, phone Doug anytime, 479-5975.

STONEWORK. FACING PATIO, fireplace etc. Free estimates. 386-6639 or 652-4353.

TOP QUALITY WORK FROM experienced masoner. Call 388-6895.

Miscellaneous Service

SAWYER SHARPEN SCISSORS
840 Fort St. 388-6228

FAST ECONOMICAL PRINTing. 383-0423.

Moving

DRUM CARTAGE
The moving specialists. Pianos, antiques, heavyweights. Storage facilities, packing and crating. Reasonable rates, free estimates. Call 383-9861 and save $$$

ECONO 22' VAN AND PROPER equipment to reliable, careful, courteous professional men, $20 per hour. We need your work. Best price 388-9155

NEED A TRUCK? NO MOVE too small. Very low rates. Insured. Phone M&M Cartage, after 4 pm, 656-3651, 386-3652.

MOVES AND DELIVERIES. EXperienced, efficient, insured. Eugene's, 383-3528.

WOODY'S MOVING, HAULING, pickup and delivery. $9.50 hourly for man and truck, 595-5650

LIGHT DELIVERY SERVICE, $8 a call. 592-7068.

WILLING TO TAKE LOAD OF what nots on 14' truck to Calgary June 14th. 477-0790.

NO MOVE TOO SMALL. CALL for free estimates, 721-3355 or 477-5408 anytime, Victoria.

Painters and Decorators

CLARK AND PATTISON PAINTING CONTRACTORS LTD.
Specializing in sand blasting, spray painting, wall coverings and special coatings.
"We Cover The Island"
Victoria 384-8831 384-0443
Nanaimo 754-9321
Courtenay 336-2296

Painting Services
Indoor, outdoor, spray, brush, roller; residence, commmercial. Lower rates by experienced student painters. References.
JOHN LLOYD 595-8923

MATURE STUDENTS
Experienced Painters
Free est. 385-4116 (evenings)

EXPERIENCED PAINTER needs work, interior, exterior, plaster repair, 592-7137.

EXPERIENCED INTERIOR and exterior. Free estimates, 652-2176.

BLUNDELL PAINTING. Interior/exterior, paper and vinyl hanging. Quality work, low rates, fast service. Free estimates. 479-8090.

EXTERIOR AND INTERIOR painting, prompt and efficient, phone Joseph Highton 477-2839.

INTERIOR/EXTERIOR PAINTing and repairs. Reasonable rates. Free estimate. 382-9135.

PAINTERS AVAILABLE. ALL types of work done. Guaranteed. 382-8135.

SEMI-RETIRED PAINTER, clean tradesman, equipped. 477-2555.

FOR QUALITY WORK INterior and exterior. Call 478-1254.

SEMI-RETIRED. QUALITY work. Albert Roberts, 388-5651.

GET THE BEST FOR YOUR PAINTING DOLLAR
Interior & exterior & paper. 20 years experience. For estimate phone 385-2855.

WESTERN TEX-COATING LTD
All types of painting and repairs
Excellent rates
All work guaranteed
Victoria 595-1233
Duncan 748-2241

W.E. FERRIDAY PAINTING, interior and exterior by experienced tradesman. No job too small, reasonable rates. 384-1513 days, 477-2843 evenings.

IF QUALITY AS WELL AS price is important, Call Specialty Painting at 595-4424 for a painting estimate. Fully QUALIFIED with solid REFERENCES!!!

TARTAN PAINTING AND DEcorating, Old Country tradesman, special rates for Old Age Pensioners. Free estimates. 386-7182.

GARRETT PAINTING/PAPERHANGING
Immediate & Friendly Service
Quality at reasonable rates
Free estimates 478-0992.

PAINTING AND DECORATING, reasonable rates, satisfaction guaranteed. Terms. 595-4905, 479-2473.

EXP. ENGLISH PAINTER
Int. and Ext. 30 yrs. exp.
Paperhanging, Minor Repairs
Free Estimates 478-1810.

OLD AGE PENSIONERS PREferred. Residential house painting. Yellow pages or Garth Glover Painting, 385-6422.

INTERIOR OR EXTERIOR painting. Quality work at reasonable rates. Call 385-9419 or 477-6883

SATISFACTION GUARANteed. Reasonable rates. Free estimates. Interior or exterior. 383-7970.

B.M.B. PAINTING LTD
Residential and Commercial, Interior and Exterior. Reasonable rates. 642-4522 after 4.

EAVES, TRIM NEED PAINTing? Careful workmanship. Reasonable. Sam Burrowes, 385-2820, Harold Simpson, 386-7097.

SILVER BARRON DECORATing, exterior specialists, reasonable prices, guaranteed work. 598-4994.

Paving

DRIVEWAYS, PARKING LOTS, tennis courts, subdivisions and patching. Free estimates. No obligation.
O.K. Paving Co. Ltd.
2840 Nanaimo St. 386-3414

Plasterers

FRIEDRICH PLASTERING and stucco. Patching specialists, older homes stuccoed. 656-2064.

COLEMAN PLASTERING
Quality lath and stucco. 478-9976.

STUCCOING, PLASTERING and drywall. Jimmy's Plastering, 478-1118. Evening calls welcome.

PLASTERING, STUCCO, REpairs, reasonable, 479-4779.

Plumbing and Heating

JOURNEYMAN PLUMBER, 16 years experience, repairs, renovations, apt and hotel maintenance, reasonable rates, Phone 386-3459, 382-0177 anytime.

JOURNEYMAN PLUMBER, experienced repairs, renovations, and new installations. Anytime 479-6817.

JIM MCGREGOR REPAIRS and alterations, apartment maintenance, OAP discounts. Guaranteed. 385-9239, 384-5320.

PLUMBING AND HEATING. Residential, commercial. Reasonable rates. Ask for Wayne: 478-7330 evenings; 384-5011 days.

REPAIRS AND RENOVATIONS, 20 years experience, low rates, 24 hour service. 652-5813.

DAVID'S PLUMBING
Hot water tanks, plumbing repairs, drain cleaning. 386-8881

HOUSEHOLD PLUMBING, major minor repairs. Fast, reasonable. References. 478-1841.

REASONABLE RATE PLUMBer, 24 hour service. Free estimates, 477-5742.

D & S PLUMBING SERVICE, alterations and repairs. Reasonable. 478-0965.

Refrigeration and Air Conditioning

BURNETT REFRIGERATION. Fridges and freezers serviced in your home. 382-4134 (24 hrs)

Roofing and Siding

T-LOK SOLID VINYL SIDING, 40-year Canadian guarantee, Good Housekeeping Seal, 5-year workmanship guarantee. 386-1934.

IRWIN INDUSTRIES. Solid vinyl siding, soffit 5" continuous gutters. Free estimates. 382-5154

PARKER JOHNSTON LTD.
1855 BLANSHARD. 382-9181
"Roofing Victoria Since 1935"

TAR AND GRAVEL AND ALL other types of roofing and repairs. 382-5412.

TAR AND GRAVEL AND ASphalt shingles, reroofing and repairs. Call 381-5903.

QUALITY ROOFING AND REpairs at reasonable prices. 721-3355 or 477-5408.

18" NUMBER 1 SHAKES FOR sale, 477-5655.

Sandblasting

PENINSULA SANDBLASTING and Coatings Ltd. heavy equipment, machinery, boats and boat trailers. Yard work or portable unit. 652-5732 (385-3542, 24 hours)

Sundecks

duradek™
Vinyl sundeck floor covering for new and old decks. Free estimates. 478-0641.

WESTERN TEX COATING LTD
Vinyl stic fiberglass deck system. Professional application. All work guaranteed. Victoria 595-1233.

I DESIGN AND BUILD THE finest decks. Call Philip 385-5554, 383-6841.

Tailors

LEATHERWEAR ALTERAtions, repairs, remodelling, cleaning and dyeing. Elley's Leather Fashions. 738 Johnson. 383-7834

OAK BAY TAILORS
Tailoring, alterations, ladies and mens quality leather alterations.
1826 Oak Bay Ave. 598-4131

BRITISH CUSTOM TAILORS
1311 BLANSHARD 383-2632

Storm Windows

LOWEST PRICE QUALITY windows. Thermoglass, triple track. Call Enerheat 382-1224.

Tree Service

SKIP'S TREE SERVICE
Fully insured
Professional work
479-5342

OLYMPIC TREE SERVICE Topping, limbing, insured. 478-2850.

CUSTOM FALLING & TOPping. "Tree Specialists." Fully insured. 385-7013 anytime.

BIG WIND TREE SERVICE
low rates 388-6115

ISLAND TREE SERVICE. LOW rates, fully insured, dependable. 386-3047, anytime.

Upholstery

ACE UPHOLSTERY
477-0455
Quality workmanship. European craftsman. Free estimates.

Window Cleaners

JACK'S WINDOW CLEANING, residential and commercial, free estimates. Call 383-3481.

WINDOW CLEANING DONE professionally. Reasonable rates. 477-7038.

38 TRAVEL

GOING TO MAUI?
Papakea at Kaanapali Beach is a deluxe condominium, well situated on Maui's best beach. One bedroom units include full kitchen, washer and dryer. All units are ground floor and face the pool and ocean. Special rates of $30 US per day until September 30, then $45 US till December 15, and $70 US through till Easter 1980. For more information call 382-6160 days, or 382-7642 after 5 pm

2 BDRM, 2 BATH, ON THE water in Puamana, Lahaina, Maui, Hawaii, Tennis: station wagon included, 2 month minimum September through January 1980, $3000. per month. This is not a rental unit. It is our second home.
Noel A. Williams
944 Arcady Road
Santa Barbara, Calif. 93108
805-969-3165

MAUI—BEACH FRONT
DELUXE 2 BEDROOM, FULLY FURNISHED CONDOMINIUMS. PLENTY OF RECREATION AND MILES OF SANDY BEACH. OFF SEASON RATES NOW AVAILABLE. BOOK EARLY. 383-4124.

MAUI
Deluxe 2 bedroom fully furnished cTondominium located on a safe sandy beach.
OK Trucking Co Ltd, 386-3414

HAWAII
Off season rates, deluxe 2 BR condo. Best beach on Maui. 477-3039

HAWAII — $449
includes flights on Wardair, 14 nights, transfers, etc.
Western Canada Travel Service
729 Johnson 382-6160

WAIKIKI, ONE BEDROOM condo, ideal family of 5 or two couples. 721-3461

GOING AWAY? I'M NOT. LET me water your pets and feed your plants. 384-9796 before 10am

39 PERSONALS

I THINK ITS A CRIME THAT local establishments offer us working class people the services of a bank in able to spend a hard earning dollar. Example: A local establishment said to me that they could cash my cheque if. I waited 10 minutes and offered me a 20 advance for my uncashed check. Then made up excuses for not being able to cash my check after one hour. So Please Beware. Dennis Jeanneault.

INDEPENDENT, ATTRACtive, intelligent, sensitive pregnant woman seeks quick-witted, compassionate, self-motivated, non-sexist man, over 30, over 6' as friend and lover, not husband. No traps. Playfulness and openness essential. Victoria Press Box. 303.

SINGLE MALE, TALL, GOOD appearance, sincere, intelligent and somewhat shy wants to meet woman 25-35 with similar qualities. I want someone to go out with, talk with, be with and get our needs met. Reply Victoria Press Box 301

FIRST MATE WANTED TO live aboard comfortable cabin cruiser Caribbean area. Must be cultured lady with independent means and sense of humour. Photo appreciated and returned. Victoria Press Box 186.

OLDER REFINED GENTLEman: Would like to meet voluptuous obese lady for occasional mutual pleasureable companionship, discretion assured, state phone number. Box 297 Victoria Press.

MAN, AGE 32, ATTRACTIVE, refined, quiet, non-smoker, non-drinker; would like to meet an attractive, happy girl for social outings and friendship. Photo appreciated. Victoria Press Box 311.

SINGLE MAN, 29, REFINED, well educated, non smoker wishes to meet sincere intelligent woman, 20-35, perferably non smoker, for social outings and friendship. Photo appreciated. Victoria Press Box 328

TO ALL SINCERE LADIES, ages 30 to 45, who have not answered an ad before. A tall, slim, loveable, available, gentleman asks you to reply, Victoria Press Box 336.

LONELY, DISTRESSED, DIScouraged? For assurance-encouragement, Dial A Prayer. 595-3635.

ETI CONTACT GROUP SEEKS skilled members for explorations. ETICG, Box 268, Union Bay, B.C. V0R3B0.

25 YEAR OLD STUDENT DOING phychic research would like to meet individuals interested in ESP tests. 385-8757.

LADY LEAVING FOR EAST Coast July 4 or 5th, need two passengers to share driving and expenses. Call after 5:30, 658-5000.

WATCH THE TV SHOW
that changes lives
The International 700 Club
On channel 11 and 12 daily.

DOES IT FEEL LIKE EVERYthing is going wrong? It may help to talk about it. Call NEED Crisis Line, 386-6323.

LADY SIXTIES, WISHES TO meet intellectual gentleman, music lover, compansionship. Victoria Press Box 350.

MIT HAVE PAID FOR MY pride of 42 the hurt to us both love J the navy took its toll in may way. Victoria Press Box 355.

CHRISTIAN GENTLEMAN; 35, and daughter, relocating wish correspondence with young lady. Box 1153. Petrolia, Ontario.

WHO CARES IF YOU ARE pregnant? Birthright does. Phone 384-1431.

WANTED: PITCHER AND some players for womens softball team. 595-0739.

CITY WATCHDOG RICHARDS Report #112. Congratulations to Sgt. Bryan Bailey on his excellent suggestion that each police patrol car be supplied with a taperecorder which would save approximately 30 to 40% of officers time spent making out reports. Your City's Watchdog spent 3 hours at the special Police Board meeting at City Hall on Thursday and found it most interesting and will have further comments regarding the meeting at a later date. If you wish further information regarding City matters please phone 383-6259 C. Joe Richards or write to PO Box 154. Seen-in-Passing: a cyclist courteously informed Your City's Watchdog on Friday afternoon that one of his brakes lights was not working, and then proceeded to ride through 2 red lights on Government Street. Therefore Your City's Watchdog suggests that instead of one police car patrolling the downtown area that the 2 officers be supplied with 10-speed bicycles so they can enforce cyclists to obey the traffic rules and stop them from riding the sidewalks at high speeds. This is a danger to pedestrians especially Senior Citizens who are unable to get out of the way of speeding cyclists. Postscript: Anyone who wishes to receive 10¾% interst on any surplus funds they may have, can do so by contacting The Victoria Public Savings Credit Union immediately.

40 BUSINESS PERSONALS

LONELY ???
and fed up with the "Plastic" type of people you've been meeting? Then take the first step to social happiness by calling us now!

PERSONALIZED DATING SERVICE
382-5122 382-4434
Serving Victoria and the Island. (See our T.V. ad on Channel 12).

A SIX WEEK PROFESSIONAL licensed bartenders course at the Red Lion Inn is accepting a limited number of applicants. Enrollment this Tuesday, Wednesday and Thursday at the Red Lion Inn, Suite 116, from 2 to 9 pm. Information: 595-4670, 2-9 pm, weekends included.

FASHION FOCUS
HAIR DESIGNERS LTD.
ANDRE, MICHAEL AND CHRIS are offering advanced classes in the newest cutting techniques. For further information, please call 385-3641.

3500 FLYING JOBS IN THE next 5 years. Have you ever wanted to fly? Now is the time to learn! For either recreational or commercial training phone Juan Air Ltd. 656-4312.

HYPNOSIS
Weight control, smoking, personal problems, stress. Call 382-4092 for appt.

ROAN SOUND PRODUCTION. Tape Duplication, Recording Services, Weddings, meetings, etc. 384-6110.

TROUBLED BY SOMEONE'S drinking. The Al-Anon Family Groups can help you. 382-0744 or P.O. Box 654, Victoria, V8W 2P3.

TEA CUP READER AT MEL'S coffee shop, 727 Johnson Monday and Thursday 1:30-3:30pm. 385-8242.

SUPER NATURAL
Teacup and card reading at FONDUE POT RESTAURANT
1100 Yates St. Phone 388-4468.

CARD READING IN DEPTH
Seventh Year 652-1765

CONVERSATIONS UNLIMITED Confidential appointment. Some Escorting. 479-0097.

LONELY? WRITE EMILY Quest Friendship Bureau. Confidential. PO Box 5220, Victoria.

DIVORCE EVIDENCE
Obtained by professional investigators. 385-2122.

PROFESSIONAL TYPING AND secretarial services. Prompt and efficient. Phone 384-4782.

MRS. PAYN-JONES, TRANCE medium, questions answered. 386-3603

FOOT TREATMENT. PHONE Monika at 592-1115 or 478-1245.

42 EDUCATION

TUTORING— PROFESSIONAL help by experienced teacher. French, math, new and old methods. 598-2331.

FRENCH CONVERSATION, small groups, qualified teacher, 592-0586 after 5 pm.

SUMMER ART CLASSES FOR children and adults. The Studio: 598-1358.

43 DANCING

WANTED: DANCE TEACHER for large school in Port Alberni, must have R.A.D. Ballet training. Tap and jazz desirable. Write 2635-1st Ave. Port Alberni, V9Y 1Y7. 112-724-0615.

GYMNASTICS-FALCON CLUB Register now for summer gymnastic classes Friday 5-7 PM, Saturdays, 10-12 PM at 715 Johnson Street or call 383-2354, 477-5981

60 FUEL

SPLIT ALDER $60 CORD DElivered, 642-3636.

63 TIMBER

TIMBER WANTED
Standing or felled
Top Prices Paid
385-7013
GLACIER LOGGING LTD.
"The Professionals"

WANTED TIMBER
FELLED, BUCKED or STANDING
Fir, Cedar or Hemlock
Ideal Sawmill
Ltd. 385-0441

FARMERS, LAND OWNERS, developers. Timber wanted, cash or stumpage, elect or contract logging. Skidders (2), loader truck and crew available immediately. Contact S.T.S. Logging Ltd, 743-2408, Art.

OLD GROWTH CEDAR LOGS for ssale., 8'-16'. 642-5972

65 BUILDING SUPPLIES

JUBILEE BUILDING SUPPLIES Ltd.
JENN-AIR
NOW ON SALE
Check Us for Price
Insulation
R12 $149
R20 $259
R28 $349
(Opposite Town & Country Next to MacDonald's Bakery)
574 CULDUTHEL RD. 388-5412

Butler Brothers Supplies
2046 Keating X-Road
652-1121

1/2" GYPROC
4x8 sheets at only $4. ea.
YARD SPECIALS
1x4-8' KD spruce 48¢ ea.
2x4-KD spruce studs 99¢ ea.
2x6-6' shorts 81¢ ea.
1x6 cedar bevel siding 16¢ per lin. ft.

Patio blocks — screen blocks — fiberglass panels — Everything for your patio.
Check our everyday low prices.

NORSECRAFT HARDWOOD Industries Ltd.
383-4233
NOW IN STOCK
POPLAR
NORTH AMERICA
ALSO: Open Saturday All Day
541 David St. 383-4233

SAANICH LUMBER YARDS
Picket Fence 3 ft. high, 50 ft. long, choice of pickets $36.90
12'x20' Garage
Roofing extra $420.00
8'x10' Greenhouse
6'x7'6" Garden shed $220.00
Work Bench materials $ 14.00
Pram Dinghy kit $ 57.00
5'x6' Compost box $ 11.50
3041 Douglas St. 385-2486

CONCRETE SLABS FOR patios and sidewalks in stock now. Pickup or delivered.
Western Form Rentals
773 Cordova Bay Rd.
Next to Trio Ready Mix
658-5122

CUSTOM MILLING #1 FIR AND cedar, over sized beams and mantle pieces a specialty. Reasonable prices. Hydraulic shake spliter wanted. Julius: 652-3538.

14 SQUARE OF HAND SPLIT 18" shakes, thick cut, $45 per square. 382-1751.

65 BUILDING SUPPLIES

HOME LUMBER & Building Supplies
470 Ardersier Rd.
385-8711

Doors — Doors
Embossed Walnut
No. 1 Select H/C
Prefinished 1 3/8" thick x 6'8" High
2'0"-2'4"-2'6", 2'8"-2'10"-3'0"
C/W Prefinished Edges
All Sizes Only $13.95

Pre Hung Units
Above units available prehung c/w 2 sets emb. casing and emb. jamb. Set Ready to Install. Only $41.50

Louvered Bifolds
#1 Select Mahogany c/w hardware

	1/2 Louver	Full Louver
2668	$38	$34
5068	$74	$65

Duroid Shingles
210 wt. No. 1 Asphalt self seal. All colours in stock, per bundle. $7.95

INSULATION
FIBREGLASS
PRICE PER 1,000 sq.ft.
R12—4" $149
R20—6" $259
R28—8" $349

GYPROC
Price per 1,000 Sq. Ft.
1/2" GYPROC $120
5/8" FIRESTOP $160
STUCCO WIRE $32.95
PERMAX $5.50

PLYWOOD
D UNSANDED
4x8—5/16" 6.25
4x8—5/8" 11.25
4x8—3/4" 13.75

SANDED FACTORY
4x8—1/4" 8.25
4x8—3/8" 11.95
4x8—3/4" $17.95

LUMBER
STD. & BTR. FIR
2x4—92 1/4 Pet stud $305
2x6—92 1/4 Pet stud $305

STD & BTR. HEM.
2x4—92 5/8 Pet stud $265
2x6—92 1/4 Pet stud $265

Deliveries made anywhere on Vancouver Island and Gulf Islands. Before you buy compare our prices. For quality, service and guaranteed savings, phone:

386-3374, 385-8711

18" RESAWN SHAKES
Mediums and heavys at mill price. 647-5425.

SLUGGETT & BROWN JOINERY
Wood Windows, Doors, Frames
526 DISCOVERY ST. 382-3011

FOR SALE. 250 SQUARE FEET R12 insulation. Any offer. 478-7991 evenings

1800' CLEAR FIR PLANKING from 8,000 gallon wine barrel. Best offer. 478-9953.

18" HANDSPLIT SHAKES, $42, Certified cheque only. 642-5794.

NEW OAK QUALITY KITCHEN cabinets and vanity, in cartons. 658-1159.

MORTAR SAND
Trio Ready-Mix

DRAIN ROCK
Trio Ready-Mix

CONCRETE GRAVEL
Trio Ready-Mix

70 MUSICAL INSTRUMENTS

ANNIVERSARY SALE
20-50% OFF
IN CELEBRATION
of our 21 yrs. of continuous service, we offer discounts off MUSIC, GUITARS, AMPS, ELECTRIC PIANOS, SYNTHESIZERS, BAND INSTRUMENTS, ETC., ETC., ETC.
HALL-FAIRFIELD MUSIC CENTRE
SERVING VANCOUVER ISLAND SINCE 1958
728 FORT 385-3307

NEW STOCK
Paiste and Zildjian cymbals from $56.00
Canuke ukeleles from $14.50

Pamus
386-8475
CHARGEX—MASTERCHARGE
MUSICAL INSTRUMENTS
1108 Blanshard (at Fort) 386-8475

WE ARE
Vancouver Island's most complete music store. Come in and see us.

NELSON'S MUSIC
1315 Government 385-9728

MORE NEAT STUFF
Marshall 50 amp and cab $850.00
1973 Les Paul custom $750.00
1966 Fender Princeton $225.00
Princeton reverb $375.00
Super reverb $500.00
Twin reverb $550.00
ALSO
Classical guitars, list $125.00
Only $52.50

SOFT SOUNDS
THE GUITAR SHOP
535 YATES ST.
PHONE 381-5814

USED GRAND PIANOS
Our craftsmen will restore one to suit your requirements and budget. All work guaranteed.
SCOTT PIANO & ORGAN
Blanshard at Johnson 386-2434

70 MUSICAL INSTRUMENTS

Low Priced Organs
FARFISA chord organ $195
MELO-SONIC $395
SILVERTONE $595
PHILIPS $695
NEW WELSON 2 manual including full rhythm unit, rotating sound was $1695 NOW $995

Gleeson Music City
HOME OF HAMMOND ORGAN
714 FORT 388-9632

YAMAHA BK20, 2 KEYBOARDS, 13 pedals, rythum section, auto bass chord, tremolo-vibroto, 1 year parts and labour complimentary lessons, no charge for delivery $2495. Lowrey super genie, 2 keyboards, 13 pedals, 2 speed Leslie speakers, 1 year parts and labour guarantee, complimentary lessons and no charge for delivery $1795.
CASCADE ORGAN and PIANO
In Hillside Mall 595-4124

CASTLE MUSIC
Sales, Lessons, Service, Rentals in Keyboards, P.A., Guitars
Hammond M3 $1250
Rhodes 73 $850
Synthesizers From $485
In The Cedar Hill Mall
477-7625

50 WATT MARSHALL WITH 2 boxes, lighting set, stands and flashpots, 260 Peavey powerhead 250 BGW, Altec 511B, 3 monitors, 2 Altec 15" speaker boxes with horns, Mini Moog synthesizer, Fender 12 string, 6 channel MXR equalizer, Shure SM-57, Peavey 800 board, all cords included. phone 112-748-1289 after 5pm.

EATON'S
CASH FOR USED PIANOS
PHONE 382-7141
LOCAL 230

RICHARD DENZIL
PIANO TUNER—TECHNICIAN
Regulation, repairing, rebuilding.
388-9295

FENDER STRATOCASTER, Rosewood neck, with case, like new, $500. Also 2-15" Altec bass speakers in A4 cabinets, $300. Or best offers. 382-3336.

ALLISON PIANO COMPANY. Specialists in restoration and sale of vintage pianos. Registered craftsmen, Piano Technicians Guild. 384-3935.

WE RENT NEW PIANOS WITH option to purchase. $35 per mo. plus cartage. SOUND OF MUSIC LTD., 1517 Quadra, 383-0239.

BEAUTIFUL SUNBURST MARtin D35 Limited Edition. Serious offers only. John 5-7 pm, 384-2192.

STARBURST UNIVOX SINGLE pickup electric guitar and amplifier, excellent for beginner. 656-5190.

THE NEW VOX CHORD ORGAN SO EZ TO PLAY JUST $1199. INCLUDING BENCH, DELIVERY EXCLUSIVE TO
PORTER MUSIC
725 CALEDONIA 382-9542

ROGERS 5-PIECE DRUM SET (Dyna—Sonic snare) hardware included, immaculate. Asking $900. 479-8650.

BLACK YAMAHA UPRIGHT piano with bench, 3 years only, excellent condition. 385-8618 after 6 pm.

PEAVEY TNT BASS AMP, $250. Silvertone guitar amp $150. Pan bass 30 amp with Canora electric bass $100. 598-1520 at 6:30pm.

TRUMPET FOR SALE. BESSON Bobby Herriot model. Nickel plated. Excellent condition. $150 with case. 477-5231

McMUSIC IN HATLEY PARK
2244 Sooke Road 478-4622
Mon.-Fri. 10-7, Sat. 9-6

FINE PIANO TUNING, CONsulting, and appraisal. Call Allan Lehmann, 478-7862

BABY GRAND PIANO FOR sale. Mahogany cabinet and bench. 479-9882.

ORANGE OF ENGLAND combo amplifier. Larivee steel string guitar. 383-8939

NEW V.T. GUITAR AMP, 140 watts, built in overdrive, phaser, tremelo/reverb, E.Q.. 592-6463.

VS300 HAMMOND ORGAN, EXcellent condition, $900 or best offer, 478-4428.

BAXTER DRUM SET, INcludes Ludwig snare, Piste high hat, $700 or offers. 386-9438.

HOHNER 120 BASS ACCORdian, $120. 384-7315

CONN DELUXE CAPRICE 463 organ, excellent condition, $2,000 or near offer. 595-3457.

KRAMER BABY GRAND piano, black cabinet, needs some refinishing, $1500. 477-4921.

TAMA 5 DRUM SET, ZILDJIAN cymbals, throne, Titan hardware, $1400. 386-7519 after 6.

GROTRISN STEINWEG-REISbach baby grand for sale. 479-9222.

GIBSON LES PAUL COPY, $275 or best offer. Phone 477-5584.

UPRIGHT PIANO, $500
Phone 384-6259

FLUTE, ARTLEY STUDENT, model 18-0, $110 firm. 479-8351

UPRIGHT PIANO, $700. GOOD tone. Phone, 384-5747.

77 MOTORCYCLES

VICTORIA HARLEY DAVIDSON
FLH 1200
FLH 80
FXS 1200
FXS 80
FXEF 1200
All in Stock
WEEKEND SPECIAL
1 only XLH
Reg. $5445
NOW $5199
See Us Last...
Before you buy
Your new Harley
VICTORIA HONDA
Harley-Davidson
2851 DOUGLAS 386-8364
DL5854

NEARLY NEW VESPA MOPED, 410 kms, excellent shape. Phone 386-9501.

1975 SUZUKI 400, trail/street, excellent condition $750. 478-9727.

1972 HODAKA WOMBAT 125, runs well, new tires and chain, $350. 478-9727.

72 HONDA MOTOSPORT, DIRT or street, excellent running condition, low mileage, $450. 656-4336.

1975 HARLEY DAVIDSON Sportster, low mileage, good shape, $3000. 595-5045.

WINDSHIELD AND 4 INTO 1 exhaust for 550 Honda; cassette recorder. 388-7049.

1978 YAMAHA SPECIAL EDItion, excellent condition, 2,700 kilometers, $2500 firm. 656-4126.

WANTED: 175 YAMAHA ENduro or Honda in good shape, up to $400. 479-3466.

77 MOTORCYCLES

NEW '79
HONDA
GL1000
★ Vetter deluxe fairing
★ Krauser bags
SALE PRICE
(2 ONLY)
$4999
PLUS
'78 HONDA CB125
(Ex safety council)
Full Warranty
$799
AT
MULLINS MARINE
921 Yates St. D-5245
382-1928 382-4515

VICTORIA HONDA
CB750F CB750K
CB650
CM400T CM185T
PLUS
Mini's and Mopeds
All In Stock
Weekend Special
SAVE $200
CB650
Reg $2999
NOW $2799
VICTORIA HONDA
Harley-Davidson-
2851 DOUGLAS 386-8364
DL5854

NEW '78
YAMAHA
XS500E
★ 500 cc twin D.O.H.C.
★ front and rear disc brakes
★ mag wheels
★ elec. start
★ 1 year warranty
SALE PRICE
$1999
SEE US NOW AT
MULLINS MARINE
921 Yates St. D-5245
382-1928 382-4515

USED BIKES
HARLEYS, HONDAS, YAMAHAS, SUZUKIS, KAWASAKIS
MINIS-MULTIS
MOPEDS
Island's Largest Selection Of Used Bikes
See Us Now at
MULLINS MARINE
921 Yates St. D-5245
382-1928 382-4515

HUGGER!
HARLEY-DAVIDSON'S
Gift to the 1000-cc Class
Lower, sleeker, classier
AND
Still that Sportster "Go"
at
BROOKLANDS Motorcycles
937 Fort St. 383-5926
DL6121

FREE SUZUKI CAP
CHECK OUR SPRING SPECIAL
GS 400 EN was $2079 now $1950
GS 425 EN was $2099 now $1999
GS 550 C was $2449 now $2150
GS 750 LN was $3699 now $3550
GS 1000 LN was $4799 now $4350
PLUS PDI & TAX
WHILE THEY LAST
H & R MOTORCYCLES
9752 FOURTH ST. SIDNEY
656-3433
WEEKLY 9-9, SAT. 9-6,
DL00110A

MOPEDS
18 Models to Test Ride.
CASH FOR USED MOPEDS
Island Motor, 385-3515
602 Esquimalt D-1920A

POWERTOWN M.C.
Service to all Makes. Hi-Performance parts. 384-1249. D199169A. 614 Grenville.

1972 HARLEY DAVIDSON, full dress Electroglide, 11,900 original miles. Showroom condition. As new, on display at H&R Motorcycle Sales, 9752 4th St. Sidney. 656-3433.

HELMETS, BELL FULL COVER (small), $45. Jaguar with visor (medium), $25. Naugahyde motorcycle cover, immaculate, tan, $45. 479-6625 after 6.

1978 MOPED 1500 MILES, WELL maintained, new saddle bags, helmet included. Just completely tuned and checked by authorized dealer. A-1 shape. $325. 381-6248.

1978 KAWASAKI 650, 5,181 KILOmeters, showroom condition, custom seat, crash bar and carrier. Must sell. $2500 or best offer. 479-7690.

GOING TO MARS MUST SELL Yoshimura 500—4. Many extras. Faster than a speeding cop. 479-3240.

78 YAMAHA YZ 125C, GOOD condition, excellent race and trail bike. $800 or best offer. Phone Wes 246-3484

NEW 125 YAMAHA ENDURO street or trail bike, $975. 479-7964.

77 SUZUKI GT550, WINDshield, backrack, new clutch, pressure plate. $1400 or best offer. 479-6805.

1979
KAWASAKI
KZ 1300 $5299
KZ 1000 Shaft $4499
KZ 1000 Mk II $4199
Z1R $3950
KZ 650 Custom $3299
KZ 650 $2999
KZ 400 LTD $2149
KZ 400 $1999
KH 100 $899
The good times are ready to roll at
FREDERICK MOTORS LTD.
616 Queens 383-0823
D-00834A

1977 HONDA 750 AUTOMATIC. Low mileage. Excellent condition. $1875. 474-1505.

1977 YAMAHA 400 XS. 5,000 miles. Excellent condition. $1200. 479-0556.

77 MOTORCYCLES

TWO 1977 HONDA 50'S. ONE 1970 Honda 70, moving must sell. 477-6397.

1978 HONDA 400 HAWK. 3,600 kilometers. Many extras. $1600. 477-6145.

77, 650 KAWASAKI, EXCELlent condition, asking $2100. 479-7837

1977 HONDA 750K, FAIRING, saddle bags. $1900. Phone 384-8344, 384-1727.

1978 YAMAHA 1100, LIKE NEW, never riden in rain, must be seen, $3500 firm. 598-1082.

1974 YAMAHA 125, REBUILT, bills to prove, phone 382-1966 after 3pm ask for Darren.

1976 HONDA 50 MOPED, EXcellent condition, 635 miles. Helmet included. $350. 656-1842

1976 650 YAMAHA, 12,000 MILES, excellent condition, asking $1770. Call 477-7739 or 386-0125.

EXCELLENT CONDITION, 1977 550 Honda, fairing, sissy bar. Phone after 6, 384-2169.

1962 HARLEY DAVIDSON, PAN head, chopped, show condition 388-6788 after 5.

1978 HONDA CB400T, ONLY 1500 miles, excellent condition, $1600 385-5106.

YAMAHA YZ80, GOOD CONDItion, modified, with extras Offers. 478-9162.

1970 YAMAHA 650, RECENTLY rebuilt, needs electrical work $400. 477-0990.

1975 YAMAHA 500, WITH FAIRing, trailer and accessories $1200. 474-1091 after 4pm.

1978 KAWASAKI KZ400, ONLY 900km, fully serviced. Phone 383-4629, 9-5.

ONE CRASH BAR WITH FOOT pegs for Honda 550, like new, $40 385-5561.

1972 BULTACO SHERPA—T 350, excellent condition, just rebuilt. 746-7148.

'7 YAM 650, 11,500 KILOMEters, excellent condition, $1800 firm. 479-7995.

1976 MOTO GUZI 850T, FULLY dressed. Offers to $3695. 477-2557.

1977 HONDA 750 WITH ACCESSories, $1850. 478-2290.

MUST SELL, '75 HARLEY 1000cc with stroker kit. 479-6791.

1975 JAWA, 350 CC, $400 OR offers. 383-7751 after 4pm

HONDA CR250, RUNS GREAT, $600 or best offer. 388-4185

1977 YAMAHA TY250, EXTRAS, 658-5566.

125 HONDA, 1972, GOOD CONDItion, offers, 474-1819 after 5.

1978 SUZUKI GS-750, EXCELlent shape. Phone 386-6057

1978 HONDA CR125M, UNUSED, 388-7656 after 6pm.

1973 HONDA 750, FAIRING, bags, offers. 474-2916.

1974 MONTESSA 247 COTA, EXcellent shape, $800. 386-2371.

WANTED DIS-ASSEMBLED motorcycles for cash. 382-2691.

1972 OSSA TRIALS 250, $300. 479-3479.

1978 HONDA MOPED, EXCELlent condition, $285. 478-4217.

HONDA 50 EXPRESS, BRAND new, $399. 478-4217.

1977 YAMAHA DT 175 ENDURO. Excellent condition. 382-6332.

1973 SUSUKI RV90, 330 LB. PAYload, $250. 478-8047.

MOPED 1977, ECONOMICAL, test. 477-5601.

1974 YAMAHA 500, TWIN, $1000 or trade for auto. 385-9865.

HONDA 175, GOOD CONDITION, off the road. $250. 385-8938.

1978 HONDA XL 250S ENDURO, 1000 miles, 478-9988.

1978 FXE SUPER GLIDE. EXcellent condition. 383-8062.

1976 BMW 900, FLAWLESS, priced to sell, $3300. 477-7318.

79 HONDA HAWK (400), LOW mileage, $1900. 652-3838

OSSA PIONEER, 1972, $400. 746-7148.

850 MATO GUZZI, 1974, $1000. 746-7148.

TC-75CC KAWASAKI MINI trail, $350 or best offer. 388-4170.

1973 YAMAHA 350RD, GOOD condition. 595-1306.

1978 SUZUKI 500 CC, $1500 OR best offer. Ask for Wendy 478-2067.

1973 450 HONDA, $650.
479-6781.

78 BICYCLES

APOLLO JUNIOR GIRL'S 3 speed bike, with Ram's head handlebars. Good condition. $85. 598-8510

YE OLDE BICYCLES REPAIR Shop, same day service, 160 Market Square on Pandora.

LADIES 5 SPEED, 19" RAleigh 3 speed $80, 3 speed Mustang $70. All excellent condition. 384-1350.

25" SILVER APOLLO MK II, one year old, come with extras, $210. 658-5986.

5 SPEED MERCURY LADY'S bike, good condition, $65. 474-1819 after 5.

CUSTOM BUILT TOURING cycle, MKM frame. Reynolds 531 tubing. $500. 595-1085

WANTED MEN'S 10-SPEED, 21'—23', good condition. $50—$100. 383-2956.

LADY'S RALEIGH 5 SPEED, new condition, $120. 592-6271

WOMENS BIKE, 5-SPEED, like new, asking $85. 386-8958.

MEN'S 21" RALEIGH 5-SPEED, as new, $50. 595-0208.

MEN'S TRIUMPH 10-SPEED, as new, $90. 479-1834.

80 BOATS and MARINE

HAVE A FANTASTIC SUMMER in your very clean mechanically sound 1975 24' Reinell Command Bridge Sedan. 188 Merc. Good buy at $11,700. Trade in considered. 748-1890 Duncan

22' THERMOGLASS CRUISER, 1978 model, 898 Merc, inboard/outboard, 165 hours, every conceivable option including 8' Zodiac. Immaculate condition. Only $15,500. 384-2426.

39.5' STEEL HULL PACKER, 15 ton hold, 6 cylinder Isuzi diesel, "C" Licence, fully equipped for Geoduck harvesting, V.H.F. C.B. Sounder. 245-7438, 245-8190 after 6 PM.

NEW 36' FIBERGLASS troller, full electronics, diesel powered, aluminum rigging, 6 spool girdies. Large comfortable cabin with many extras. 642-5350.

15' FIBERGLASS BOAT, SEATS 4, windscreen, steering wheel and hand controls, 230 HP electric start McCullock engine, gas tank and E-Z load trailer. $1450. 479-7772.

KERKIRA
23' Reinell sedan, 233 Merc, F.W.C. Mercathode, sounder, dinghy, swimgrid, heater, downrigger, trim tabs, $13,900. Passage Marine, 656-2580.

CUSTOM BOAT-STEREO Installation
Call HOMARK for details 381-5622

Commercial Fishermen
For a fair price and fast results sell your vessel through Ray Mason 479-8822.

15'6 FIBERGLASS BOAT AND trailer, '72 50 HP Merc, pull start, completely rebuilt top and bottom, just broken in $2000 firm. 656-6026, 658-8639.

DISPLACEMENT CRUISER
28', shipyard built, sleeps 4, depth sounder, CB, dual batteries, fresh water cooled, full price $17,500. 479-8638 or 388-5058.

80 BOATS and MARINE

THUNDERBIRD YACHT SALES
WESTPORT MARINA
Next to Swartz Bay Ferry
2075 Tyron Road, Sidney, B.C.
656-5832

SPECIAL of the WEEK
24' SEARAY
Twin 140's, F.W.C., new condition.
Was $24,000 NOW $18,900

NEW BOATS
79—2850 Bounty Tw $ 42,500
79—24' Zeta C/B $ 21,950
78—20' Sangster Wkend $ 12,900
79—305 Buccaneer SOLD
79—220 Buccaneer $ 10,950
78—22 Ranger SOLD

EXPERIENCED BOATS
66—22' I.O. Spencer $ 5,900
74—23' Nisqually C/B $ 13,900
77—24' Sea Ray Tw F.W.C. $ 18,900
74—24' Bellboy C/B $ 12,900
76—24' Reinell C/B $ 17,500
76—24' Reinell Blkhd SOLD
74—24' Baja C/B $ 15,900
67—24' Express Cruiser $ 7,000
74—2550 Saratoga Exp $ 11,500
76—26' Campion 233 Mer $ 22,500
73—26' Fiberform Tw $ 21,900
77—26' CAmpion C/B tw. $26,900
66—26' Brandlmyer, idb $ 6,900
45—27' Monk Exp Cr $ 4,875
76—27' Northsea Dsl. $29,500
76—2700 Fiberlay C/B $ 21,950
75—27' Trojan Exp $ 22,900
64—27'7 Chris Connie $ 15,900
73—28' Fiberform C/B $ 23,900
75—28' K&C C/B Tw $ 27,900
63—30' Monk, Chry, FWC $ 24,200
36—32' Chris Classic $ 19,000
74—36' Pelagic (DSL) $ 40,000
65—36' Conv. Troller $ 19,900
63—36' Grenfell C/B SOLD
65—38' Chris-Tri Tw $ 89,500
75—3050 Encounter $ 46,950
76—33' Montego C/B Tw $ 53,900
71—45' Gulf Commander $169,000
58—53;' Thorton Grenfell $139,000

SAIL BOATS
66—50' Ketch diesel pwr $ 79,900
76—21' Northwest $ 7,900
74—26' Reinell $ 11,900
71—25' Hughes $ 8,900
75—37' Live-aboard $ 55,500

76—22-24' Galv RR TR $ 2,250
77—Sailboat Transp. $ 1,500

CALL
JOHN NEUFELD
OR
RICH HARTNELL
Day 656-5832, Eve. 656-3817

"It's The Service That Sets Us Apart"
SIDEWINDER SKI BOATS
Gibson Powercraft have a great selection of SIDE WINDER Super outboards. The boats have a dynamic deep-V hull pioneered for ski boats by Sidewinder for soft ride and sharp turning ability. The hull and dock are all class with metal-flake finish. All our Sidewinders have low profile wrap-around windshields and have luxurious deep, high-backed, upholstered seats. Come in and see the selection and our great package prices.

Featuring New
BAYLINER
HOURSTON
GLASSCRAFT
MIRROCRAFT
JOHNSON OUTBOARD
VOLVO—OMC
STERN DRIVES—TRAILERS ACCESSORIES
AT
GIBSON
Powercraft Centre Ltd.
2520 Govt. St. (near Bay)
382-8291

SHALOM III
36' CHRIS CRAFT, teak decks and interior. Fully enclosed steering area, repowered in 1976. $43,900

KUAII MIST
33' CHRIS CRAFT, rebuilt power in '78. New shafts and props., 2 radios, recording sounder. New upholstery. $24,500

EAGER BEAVER II
27' CHRIS Sea Skiff, house kept. 283 Chev., frig. and propane stove. This is a real pretty one. $15,500

SAIL
19' HUNTER—Glass $ 4,950
26' GRAMPION $14,900
26' T-BIRD $ 6,200
41' SOLENT $39,500
45' STEEL SCHOONER $22,000

CEDAR GROVE MARINA
Located on the Highway just before Swartz Bay
656-2580
The Home for TOLLYCRAFT in VICTORIA

30' DOUBLE ENDER, SOUND condition, diesel motor and stove, new sounder, radar, CB, $8,950. At G dock Pedder Bay, 656-6427.

19' 3/16 WELDED ALUMINUM boat, 2,000 lb. tilt trailer, 150 hp Merc, 16 hours on motor, $10,000 firm. 479-3479.

20' FIBERGLASS STARCRAFT, 155 hp OMC inboard/outboard, in beautiful condition, must be seen, replacement value $12,000, $7,000 firm. 656-1363.

FOR QUICK SALE, 14 1/2' FIberglass boat. 45 HP outboard on trailer. $1500 or best offer. Also 10 HP Seagull. 382-1714.

15 1/2' SANGSTER WITH 85 HP Merc, lots of extras, all in very good condition.
$3800 477-1645.

M 225 SLANT 6, Chrysler, fresh water cooled, complete with leg and attachments. Phone after 5, 477-6288.

15 1/2' SANGSTER, CANVAS TOP, 55 horsepower Chrysler, Roadrunner trailer. All top condition. $2800. 479-6715

WEEKEND SPECIALS
SHIPMATE 3 burner stove with oven $725
PLOW 75 lb. anchor $265
SEA CHEST MARINE SUPPLIES
656-2421
9732 1ST ST., SIDNEY

19 1/2' FIBERFORM, HARDTOP, full canvas, 140 Mercruiser I/O, CB, excellent condition, trailer. 477-0677.

MUST SELL
24' Fibreform, new outdrive, 215 horsepower Mercruiser, excellent condition. 383-0653

80 BOATS and MARINE

VAN ISLE MARINA

SAIL
20' Cat Boat, 24' Gaff Sloop, 24 Swiftsure, 25' Hughes, 25' Tumleren, 26' Sloop, 26' Grampian, 26 Soling, 26' Rawson, 26' Reinell 26' Thunderbird, 30' Clipper, 32 Sloop, 25' Ericson, 35' Endurance, 38' Steel Motor Sailer, 41 Live-a-board Offshore, 42 Spencer.

POWER
22' SabreCraft, 24' Express, 24 Sea Ray, 25' Disp. Chris Craft, 26 Chris Craft, 26' Tolly Craft, 26 K&C C/B, 28' Disp. Cruiser, 31 Ennos, 31' Trojan, 32' Tolly Craft, 32' Chris Craft, 34' Farrell, 34 Tolly Craft, 34' Diesel Disp., 35 Diesel Disp., 36' Chris Craft, 37 Monk, 38' Chris Craft, 38' Diesel Tri-Cabin, 40' Phelagic, 40' Monk, 42' Stevens, 42' C.T. Trawler, 44 McQueen, 51' Yacht, 55' Kingscraft.

For these and many other fine listings, please contact JOHN ALLEN at
VAN ISLE MARINA CO. LTD.
Tsehum Harbour Box 2130
656-1138 Sidney, B.C.

SQUIRE & COOMBS
304 LAW CHAMBERS, BASTION SQ.
MARINE BROKERS
PACIFIC WIND — 41'x11'6"x5'6 freezer troller. Deltaga 1977, GM 471, 2,000 hrs. $220,000
OCEAN GAMBLER — 8 ton Westcoast troller 1970. Fully equipped. Refrigerated hold $164,000
PACIFIC COMBER — 38' Westcoast troller, Isuzu diesel. Full hold $110,000
CARTE BLANCHE — 36'6" fiberglass troller. Designed by Pelagic 1978. Fully equipped. No licence $95,000
LOUVEL — 36' 7.02 ton A licence troller $65,000
ISABELLA POINT — 36.5 C licence X troller $32,000
37.5' 8 ton A licence $56,000
36' 7.31 ton licence $49,000
34' 6" 7 ton A licence $49,000
WANTED
"A" licence 10-26 tons. 20-30 ton packer, must be in good shape. Also "C" license wanted.
384-3363

DJ YACHTS
ANNOUNCEMENT
Michael Barton has joined the Sales Staff of DJ Yachts. We are sure you will find his boating experience an asset when choosing the vessel for you. Michael will be located at Oak Bay Marina and is looking forward to meeting you.

SELLING YOUR BOAT?
Our high sales volume has depleted out inventory. Customers are waiting for vessels in sail and power from 17'-50'. These are valid cash buyers! Give us a call today.
Joyce Omlid and Don White — Bosun's Marina, 656-5558.
Randy Boyle and Mike Barton — Oak Bay Marina, 598-3366.

PELAGIC
PACIFIC INDUSTRIES (1974) LTD.
a COMPLETE stock of
FIBERGLASS AND EPOXY MATERIALS
ZSPAR
MARINE PAINTS
428 E. Burnside
VICTORIA
386-1811 386-7814

EAGLE BOAT SALES
TRANS CANADA HWY
DUNCAN, 748-0022
One only, 1976, 26' Campion Toba (CB), 233 Merc, FWC, VHF, CB, depth sounder and dinghy, $21,-500.
1976, 24' Reinell, 307 Chev, 280 leg, bulk head type, $10,700.
1976 Fiberform Cruiser, 233 Merc, $12,750.
1975, 24' Reinell, 188 Merc, $9800.
1971, 24' Reinell, 165 Merc Cruiser, $7500.
Also good selection of used boats and motors.

20' EXCELLENT SEA BOAT. Start 4 cylinder B.M.C. diesel and off to Seattle (twice), Vancouver (six times), Gulf Islands (many times). Recent conscientious survey. Anti-fouled. Brandlmyr, copper-fastened, cedar, oak, mahogany, clinker displacement hull. Built 1963, in commission 1964, for 5 months a year until last four years. Major engine overhaul in spring, 1978. Receipts. Total hours, less than 3,000. 7 knots, 2/3 gallon hour. 8 ft. fibreglass dinghy. $5,850 or offer. Berth in N. Saanich paid until April 1, 1980. 477-3419.

DIESEL DIESEL
We have 23 diesel engined power boats listed from $24,800 and 25'.
NATIONAL Boat Sales Ltd.
2060 White Birch Road
Sidney, B.C.
V8L 2R1 Tel. (604) 656-3966
AND ALSO AT
False Creek, Vancouver

GRENFELL 36
Immaculate condition, boathouse kept. One of the best equipped boats in this area. Decca radar, Wagner auto pilot, Bennett dual ram trim tabs, electro guard system, diesel furnace, built in automatic CO2 system, sniffer, recording sounder, radio tel, CB, 12 volt TV, consta volt, stereo, loud hailer, etc. $49,500.
PRIVATE SALE 479-3861.

HARBOUR MACHINE LTD.
CHRYSLER — VOLVO
Marine gas and diesel engines
Complete Propeller and Shaft repairs
One day service when necessary
Custom Machine and Welding work
31 Erie Street 383-6555

SOUNDER SPECIAL
SEAFARER Mk. III
NOW $149
SAILTREND
1157 Newport
592-2711

WE ARE
DINGHY SPECIALISTS
And carry the largest selection in stock in B.C. Davidson, Livingston, Galleon, Haida, Hawthorne, Sportyak and many others. Cartoppers, too.
ALL BAY MARINA
656-3167
2238 Harbour Rd., Sidney
(Open 6 days 8:30-5:30
Closed Mondays)

TIPTON'S OUTBOARDS
Dealer for STRATACRAFT
HOURSTON
SANGSTER
FRONTIERSMAN
Authorized Evinrude dealership
Our motto is to provide the customer with excellent service and competitive pricing. Drop in to Tipton's Outboard's, 20 North Shore Road, Lake Cowichan, phone 112-749-3263

80 BOATS and MARINE

NEW
STRATACRAFT PACKAGES

14' COBRA
—70 HP Mercury elec.
—900 Road Runner trlr.
—Complete with controls, cables, battery and box.
The ultimate Ski Boat
$5,645

15' JUPITER
—40 HP Mercury elec.
—1200 Road Runner trlr.
—Rigged and ready at
$5,095

OTHER MODELS FROM
14'-22'

YOUR
1-STOP
MARINE CENTRE
Mercury Marine
800 Cloverdale
385-1457

1978
DOUBLE EAGLE
DEALS

14' CAMPER TOP
Wiper. 1,250 lb. Galv. EZ Loader, 40 h.p. Merc. electric.
$4590

17' CAMPER TOP
2 Wipers, 2,200 lb. EZ Loader with brakes. Built-in tank and gauge. 900 h.p. Merc. electric.
$8500

NEW 1978
SILVERLINE
DEALS

16' HILO
120 Mercruiser I.O., 1,800 lb. Galv. EZ Loader. All deluxe pkg.
$8170

17' NANTUCKET Deluxe
80 h.p. Merc. electric, 1,800 lb. Galv. EZ Loader.
$7820

NEW
HONDA-MERCURY
OUTBOARDS
ALL AT
MULLINS MARINE
925 Yates St. 382-4515

LOOK
FRESH CLEAN
USED BOATS
AT
SPECIAL PRICES

16' FIBERFORM Deep V, camper top, 50 HP Merc. elec., 4 HP Merc. aux., 1200 Road Runner, built-in fuel tank. Much more, excellent condition. $4,250

16' EASTERN Sea Skiff, Lapstrake deep V hull, hardtop, 50 HP Merc., custom trailer, very clean. $3,250

16' CAMPION Deep V camper top, 55 Johnson elec., 1200 Road Runner, sounder, 1 season's use. $5,450

17' GLAS PLY Deep V, Camper top, 140 Mercruiser IO, 3000 lb. Calkins trailer, CB radio, water skis, rope, and much more. Immaculate. $8,450

THESE AND OVER
60 MORE
NEW AND USED
IN STOCK NOW!

bcc bob whyte marine ltd.
SALES AND SERVICE
Corner Harbour and Resthaven
656-7286, SIDNEY
OPEN EVERY DAY
9 A.M. 'TIL 6 P.M.

ON DISPLAY
JUNE 8, 9, 10

30' CALIFORNIAN
Single 130 hp Perkins diesel, cruise 23 knots at 3 gals/hr., command bridge and dual station steering. Large head with separate shower. Roomy salon or galley, large fridge, propane stove with oven.
$65,000

34' CALIFORNIAN
Twin 130 hp Perkins diesels. Cruise at 14 knts, dual station with command bridge. Walk around decks. Two private double staterooms. Head with separate shower. Deluxe interior.
$95,750

USED BOATS
21' CAMPION, sedan with command bridge, 188 hp F.W.C. Mercruiser, sounder, trim tabs.
26' FIBREFORM, twin 140 hp Mercruisers new in 1978, comm. br., sounder, CB. $21,000.
28' TROJAN Express with command bridge, 225 hp, VHF, trim tabs. Offers to $22,000.
36' CANOE COVE, twin 225 Chryslers, F.W.C., VHF, CB, 2 sounders, ideal winch, tabs, Con-stavolt, $55,000.
41' CANOE COVE, Twin 555 Cummins diesels, VHF, sounder, large fridge.

CANOE COVE
Yacht Sales
Canoe Cove Marina
Sidney
Next to Swartz Bay Terminal
656-5711 656-3915

PRIVATE SALE
1973 Evinrude 40 electric, excellent running order, $600, OBO
3 hp Johnson, 1965, needs pump kit. $50 OBO.
598-4204

80 BOATS and MARINE

GREW 2500 NEW, OFFERS considered, on display. 20' wood diesel cruiser, $5,850. 30' Chris Sea Skiff $13,500. 27 Grenfell sedan immaculate $10,500. 26 Sabre Craft $16,900. 1978 20' thermoglass as new, well equipped $12,990. 24 Fiberform, asking $9,000. 30' diesel dory $8,900. Victoria Boat Mart, 453 Head St., 383-3324.

ATTENTION
GAS BOAT OPERATORS
Eliminate the danger of engine compartment explosions with the Seaboard Gas Detector. $149. Simple installation. Available at Wilson and Proctor, 808 Devonshire Rd., 385-3481.

1978, 16' DOUBLE EAGLE CANvas top boat. Just installed, new 1979 70 hp Johnson motor, used 1 hour. 1978, 6 hp Johnson, used less than 6 hours. 1200 lb Roadrunner trailer with extra wheel. 2 down riggers, 100' anchor, many other items. In excellent condition throughout. $6200. Can be seen at 2275 Lovell St, Sidney. Please call 656-1660

TROPHY SALMON
HAKAI PASS
Want a good fish story? Come with us to Hakai Pass. Stay aboard our 75' boat for a truly memorable fishing experience. Peak season bookings still available. Laredo Charters, 477-8780.

LANDING CRAFT Sealander
Loading craft style, work or crew boat. 4 models. 1-8 ton loads.
Sealander Marine Corp.
119 Charles St., N. Van. 929-5451

24 BAYLINER SARATOGA EXpress, Volvo power FWC 1976 model. Equipment includes tabs, CB, sounder, compass, dual batteries, shore power, deluxe anchor pac, and lots more. Boat as new. First $16,900 takes. No offers or trades please. On display at Victoria Boat Mart, 453 Head St., 383-3324.

1975 MUTINY, 1750 BAYLINER, showroom condition with approx 50 hours on 120 hp OMC stern drive, I/O, fully equipped, including stern rail with ladder, Bait tanks, full convertible canvas top, complete with heavy duty E/Z load trailer with brakes, excellent boat for fishing, cruising or skiing. Call 658-8054.

FROM ANTI-FOULINGS
to chrome polishes — we have a vast array of compounds for your spring cleanup.
McQUADES MARINE SUPPLY
at the bottom of Yates
1252 Wharf St. 388-4343
YES — We're Open
Saturday 8:00 - 4:30

Luxury Liveaboard
46' loa bridge deck tricabin motor yacht. Honduras mahogany on oak. Full electronics. Professionally shipyard built. Twin Chrysler marine. Davidson sailing dinghy, Davits, etc. Beautiful, Immaculate. Private. 477-0028.

1976 24' FIBERFORM SEDAN cruiser, 233 hp Mercruiser. Galley, standup head, bulk head door, camper back, no low hours. Exceptionally clean, good family boat. Market value $16,500. Priced for quick sale $14,000. Trades accepted. Chittim Motors Ltd. Duncan. 746-5351.

NEW 21' FACTORY FIBREglass, excellent overnighter or family ski boat. Foam flotation, balsa wood underdeck. Windshield, floors, forward compartment, and bulkhead finished. Will accommodate any type power. Full 8' beam. Solid and attractive hull. Offers to $3600. 112-743-5005

CB Units
40 Channel CB, noise blanking, LED readout, .8 microvolt sensitivity. Installation available. We service all makes.
B.C. SOUND & RADIO SERVICE
931 FORT 383-4731

AS IS, WHERE IS, TO SETTLE insurance claim. 28' wood Hull M.V. Kaydor, 383 Chrysler engine, 250 Merc leg, located at 1500 Balmoral Ave in Comox, 339-4345 or call Dick Meadows and Associates, Marine Surveyors, Victoria, 385-4401.

22' DOUBLE EAGLE
Sedan Cruiser. This is an excellent and well maintained family cruiser and sport fishing power boat, includes an enclosed standup head, FWC, and many more extras. 479-3428 after 4pm or on weekends.

DIESEL FORD 6 CYLINDER 1966, 100 h.p. overhauled but needs block welding and machining.
Warner 71-C direct drive transmission, good working order. Best offers by June 25th. Phone Dan 749-3798.

Sidney Propeller & Marine Power Ltd
New shipment of Faryman diesal and VW Rabbit marine diesal arrived. 656-3421.

32'-$12,500
Custom bridge deck tri-cabin, comfortable family cruiser, sleeps 6, FWC, recent survey, CB, depth sounder, boathouse kept. 386-0018.

ROY'S ALLBAY MARINE SERVICES LTD.
2238 HARBOUR RD., SIDNEY
Factory Authorized Repair Shop
Johnson, OMC Stern Drive, Mercruiser
656-7023

BOATS WANTED. VICTORIA Boat Mart has sold all our fiber glass Command bridge listings. If you have a Command bridge power boat, we have moorage available and customers waiting at 453 Head St., 383-3324.

merCruiser
Cordova Bay Chevron Service
5144 Cordova Bay 658-5200

36' CRISCRAFT
Custom teak interior, enclosed helm, teak decks, powered by twin 1976 Chryslers, 225 hp that give 14 knots at 9 GPH. A must to see. Call John Watson, at Cedar Grove Marina, 656-2580.

BOAT TRAILER, '77 ROADRUNner medium duty single axle, tires as new. Brakes, axle just renewed. Licensed. Black and Decker 1000 pound electric 12V winch. All for $850. 592-1483, 1999 Landsdowne, corner Foul Bay.

21 SEDAN CRUISER, FG, OMC 6 cyl. power, sounder, CB, compass. Needs canvas and a very good, clean up. Priced right at $7,200. Victoria Boat Mart, 453 Head St., 383-3324.

70' EX-TUG, IDEAL LIVE aboard, 350 Hp. Rolls Royce, GM auxiliary, VHF radar and dinghy, complete bath, washer, dryer, fridge, freezer and hot water furnace, $55,000. 746-7037.

32' CLASSIC CHRISCRAFT, new engine, sleeps 7, two heads, oil stove, fridge, many extras. A roomy, safe family cruiser. Priced to sell, $20,000. Boathouse available, 385-8813.

YOUR FISH BOAT FOR CASH plus real estate equity. Owners of commercial building in Port Alberni appraised at $210,000 and leased at $2100 pm would like A licensed fish boat. 595-5446.

1975 50 HP MERC, LESS THAN 100 hours. Gas tank and all controls, manual start, like new. Asking $1200. 1500 lb Explorer trailer, 2 new tires plus new spares. $350. 478-2433.

24' "GLASPLY" CABIN CRUISer, full galley package, forward sleeping area, head, sliding door, full canvas back, FWC Volvo Penta, excellent condition, $14,-900. 656-1707.

22' K & C SEDAN, 188 MERC 10, C.B., swim grid, camper back, $11,750. Passage Marine 656-2580.

10' INFLATABLE BOAT WITH plexiglass windshield and removable wood floor. Takes 10 HP outboard motor. $475. To view, 658-8817 evenings.

WANTED GILL NET ROE LIcense and equipment. 112-926-8069 collect.

80 BOATS and MARINE

17½' K&C, 130 VOLVO, 270 LEG, deep line, sounder, C.B., 2400 lb E-Z load trailer, very low hours, in excellent shape, $6000. 658-8703 after 6pm.

FOR THAT FATHERS DAY gift send your loved one to choose a quality clock and barometer. SUNTIME YACHT SHOP 2403 Beacon Ave. Sidney 656-2434

1974 19' GLASSPAR, 120 MERcruiser I/O, trailer, completely refitted, excellent fishing, w/ender, h/top camper back. 656-4935.

21' BAYLINER HARDTOP WITH 225 Volvo Penta. Loaded, low hours, new Roadrunner trailer with electric winch, $14,900. 478-7576.

16' CHRYSLER CHARGER 154, 70 HP and 6 HP Chrysler engines, Chrysler trailer. Beautiful condition. Complete outfit $4500. 598-6376.

15' SKAGIT, 18 HP EVINRUDE, McCulloch trailer, new top, engine runs well. Very clean. Must be seen. $1,695. View at 2778 Peatt Rd or 478-7179.

12' ALUMINUM BOAT, EXCELlent condition, 2 lifejackets, 1977 9.8 horsepower Merc. 35 hours fresh water use only. $800 or offers. 658-5781

21' GREW, 150 HP MERC O/B with Cutty Cabin. Completely equipped. Ideal for 2-3 people. Cruising, fishing or water skiing. 479-8173

MOVING, DRASTICALLY REduced, 19½ Glen-L Glasply 1972, 60HP Evinrude Electric, CB, Extras $1695. 1973 Mercury 402. 383-1070.

1975 BAYLINER, 25' 470 HRS. Loaded with extras including 9.9 Johnson, Swim-grid—Tabs —FWC—Dinghy —Etc. $13,800. 723-2802, 723-8950.

14' KENCRAFT BOAT, TRAILer, and motor. 20 horsepower Merc motor. 10 horsepower Johnson motor. 12 volt boat winch. 50 horsepower Evinrude. 479-4720

14' STARCRAFT ALUMINUM, with windshield and tilt trailer, 33 horsepower Johnson with controls. Excellent condition. $1200 firm. 478-5739

16' FIBERGLASS OVER PLY, with 40hp Evinrude pull start. 5 gallon gas tank, with controls and tilt boom trailer. Asking $1000. 479-8358.

18' CALGLASS HARD-TOP, 120 hp Mercruiser, electric winch, Roadrunner trailer, canvas back-never used. Excellent shape with extras $6000. 642-5640.

1974 16' BAYLINER MUTINY with 120 OMC I/O. Perfect ski and fish boat. Plus E-Z load trailer. Boat loaded with extras and in good condition. $5200. 386-9494.

BOAT TRAILERS
FOR RENT. 479-0158
After 5 pm.

FIRST CLASS FISHING VESsels for sale. For information on any boat in the fleet, call Ray Mason 479-8822.

WANTED: SALMON SEINER or A seine licence. 112-926-8069 collect.

IS YOUR COMMERCIAL FISHing boat sitting idle not making money? A 41 yr. old skipper for West Coast sits at home. 386-6318.

BOY'S SPEEDBOAT, 11½X5 wood and fiberglass with steering and controls. Needs 18-25 motor. Excellent shape. $300. 477-1071.

14'6"X 6'8 BEAM, GLEN-L BOAT and trailer. Sept 1978 20 hp Merc. and controls. Boat is glass over plywood. $1400. 479-5000

MOVING, MUST SELL, NEW 24x8' fiberglass hull with engine and out drive. 165 hp Merc Cruiser. $3500 or best offer. 112-743-4202

2 MONTH NEW 4.5 MERC. WITH 12' aluminum boat, $750 or best offer. Day 387-5564, evening 385-8613.

FISH OR SKI, 1973 16' GLAStron, 65 HP Mercury outboard and Ezy load trailer. $2895 or offers. 652-3694.

14' SKI SPORT BOAT, 55 CU IN Mercury engine, all new components. Asking $4700. Phone 382-8731.

27' FIBERGLASS BOAT, HYdraulic gill net drum, Chrysler V8 inboard/outboard, oil stove, sounder and radio. 478-3051.

16' GLASSCRAFT, 65 HP MERcury, trailer, down rigger and sounder, $3,000 or offers. 478-1562.

1976, 26' CAMPION TOBA, TRIM tabs, sounder, fwc-omc, 8' dinghy, anchor, swim grid, auxiliary outboard, etc. $21,000. 477-2749.

9' FIBERGLASS BOAT WITH new Honda 7.5 motor. Ideal yacht tender or Troller. Offers. 383-1501.

16' CAL GLASS, FULL CANVAS. Trailer. 1976 50 HP 1975 9.8 Mercury motors. Excellent condition. $4195. 592-0772.

21' CAMPION, 188 MERC, FWC, used 4 summers only. Annual inside winter storage, super shape. Low hours. $7900. 477-6754

14½' PLYWOOD BOAT, WINDshield, full rain cover, 1000 pound trailer. Excellent condition. 598-5324

15'6" HOURSTON GLASCRAFT, 50 HP Johnson, E-Z load Trlr, depth sounder. $3,795. Passage Marine, 656-2580.

17' HOURSTON, 85 HP AND 9.9 HP Johnson. C.B. radio, downrigger. $3,950. Passage Marine, 656-2580.

WANTED: 16-17' DOUBLE Eagle with trailer. Call Gerrit, 479-3313.

BOAT LETTERING A SPEcialty. Phone Ken Warner, 652-2007.

WANTED: GILL NET ROE LIcense or license and equipment. 652-1824.

1973 18' REINELL BOAT WITH 125 Johnson outboard and trailer. $4100. 658-8735.

NEW FIBREGLASS TROLLER, 37x12, Penta power, full electronics. 478-1916.

PASSAGE MARINE
New, used and brokerage boat sales. Dealers for Zeta boats, at Cedar Grove Marina.
656-2580 388-5464 Pager 580

14'6' POLARIS II, LAPSTRAKE fiberglass, boat and trailer, full canvas. $1500. 478-3167

15½' GLASS/PLY, 20 HORSEpower Mercury, Sears trailer. $1300 or best offer. 383-0703

WANTED: INBOARD, JET OR prop driven. Like to trade for 67 Chevelle or pay cash. 479-8159

1977 CANADVENTURE, 50 HP Merc, Roadrunner trailer, 592-6515.

25' BAYLINER, FRESH WATER cooled, low hours, fully equipped. Offers on $15,500. 479-3905.

SIDNEY MOORAGE TILL April 80. $300. Call 652-4388 after 5.

1978 14' COBRA SKI BOAT, WITH 85 horsepower Johnson and extras. Offers. 477-8692, 598-4319 evenings

SOLID BRASS SHIPS TAFFrail log, $250. Ron after 5pm 386-7597

1977 7.5 HP MERC, 5 GALLON tank, excellent condition, like new. Asking $575. 479-2178.

27' BAYLINER COMMAND bridge, many extras, boathouse kept. 652-2358.

FOR LEASE: GILLNET ROE licence, fully powered skiff, 5 to 10 years, negotiable. 743-9892.

16' FIBREGLASS OVER WOOD boat and trailer, 35 Hp Johnson motor, $850. 385-9155.

WANTED 16' ALUMINUM with windshield, on trailer, 656-2774

26' TOLLYCRAFT, FULLY equipped, ready for cruising. 386-9572.

15% OFF ALL Z-SPAR, INTERlux paint, varnishes and bottom paints, until June 20. Bosuns Locker, 580 Johnson St, 386-1308 Open Monday thru Saturday.

80 BOATS and MARINE

15' FIBERGLASS OVER WOOD, vinyl top, 40 hp Johnson, electric start, tilt trailer. 477-8266.

GLASTRON SKI BOAT, 85 HP Mercury, trailer, like new. 598-7748

14.6 DOUBLE EAGLE WITH 40 Hp Evenrude plus trailer, offers, must go by Saturday. 656-2166.

SKIPPER WOULD LIKE TO charter fish boat or go out as an experienced deck hand. 383-5091.

FRAMES FOR 25' CRUISER, well made, $500 or best offer. 246-9297

OUTBOARD MOTOR, SEAgull, $600 new. Near new $300 or best offer. 246-3800

TWO 14' ALUMINUM BOATS, new $750, near new $300 or best offer. 112-246-3800

WANTED 14'-15' FIBERGLASS dinghy or tender. Please call collect 758-2390.

1972 100 HP JOHNSON ELECtric start OB, rebuilt last year and controls, $950 OBO. 385-9052

WANTED: 200 HZ TRANSDUCer, suitable for Seafairer MK III depth sounder, 477-8349.

30' BOAT, WORK OR PLEAsure, Ford desiel, hydraulic steering, radio, $7900. 656-5965.

TO RENT 30' BOATHOUSE. Power and water. Van Isle Marina. $100 per month. 478-1430.

WANTED TO SWAP 14' FIberglass boat plus cash for larger boat up to 17'. 656-4995.

14'4" HOURSTON GLAScraft, top canvas, 1974 Johnson 25 hp motor, $1200. 592-7252.

16' FIBERGLASS OVER PLYwood, trailer, 69 Evinrude, electric, sacrifice, $600. 478-8970.

BOATHOUSE
28' well built, 5 years old. Located at Canoe Cove. $4800. 478-3940

150 HP, 6 CYLINDER CHEV Merc cruiser, engine with manifold. $225. 1625 Pear St. 592-3743.

200 HP GARDNER DEISEL with transmission, just salvanged. Taking offers. 598-6684.

28 HP JOHNSON, LEG REbuilt, top end still in pieces. Best offer. 598-5324

79 18' FIBERGLASS MARINE plywood hull, interior can be finished yourself. $700. 479-6958.

9.8 LONGSHAFT MERCURY motor and remote controls, like new, $450. 479-3056.

11' FRONTIERSMAN FISHERman, trailer, spare wheel, oars, $570. 477-6588.

22' BELLBOY FIBERGLASS cruiser, fully equipped, low hours, best offer. 595-3215.

14' FIBERGLASS BASS BOAT on trailer. $550 firm. 477-6770, 7-9 pm.

1979 ANCHOVY BAIT, WHOLEsale price. 656-3851

FOR SALE, ONE SET 2 SPOOL Lenco gurdies. 478-7991 evenings

15 HP JOHNSON, RECONDItion, 1975 model, $450. 598-1470.

17' BOAT FOR SALE, COST $1500. 652-5618.

16' FIBERGLASS CANOE, $300. 656-5665

14' FRONTIERSMAN CANOE, rarely used, $300. 598-1295.

BOAT LETTERING.
592-0108

16' FRONTIRESMAN CANOE, 3 paddles, $200. 479-3479.

MARINE REPAIRS
Inboard gas diesel. Phone 656-0070 or after 5, 477-6288.

LORANCE LFG 330 SOUNDER, brass transducer. $250. 385-9052.

40 HP EVINRUDE, 1965 MODEL, completely rebuilt and tested. 477-4228

FOR SALE 16' BOAT TRAILER, good condition. 479-8001.

1970 33 HP JOHNSON, NEW condition. 1625 Pear St. 592-3743.

14' CLINKER, 7½ BRIGGS & Straton motor, $700. 658-8844.

19' CAMPION WITH TRAILER, fully loaded, $11,900. 478-7658.

15' FAMILY CANOE, FIBERGlass over cedar, $175. 478-7330 after 6.

WANTED: CLASS C COD LIcence. 743-5439 or 385-3807.

37' TROLLER, C-LICENCE.
642-4298.

ONE ONLY 16' STD FRONTIERSMAN Canoe. Regular price $419, sale $349. Bosuns Locker, 580 Johnson, 386-1308. Open Monday thru Saturday.

18' BOAT TRAILER, 5 TON axle, serg brakes. $500 OBO. 385-9052.

12' SANGSTER FIBERGLASS, needs sanding and paint. $100 OBO. 385-9052.

81 SAILBOATS

BARNACLE YACHT CHARters. Wanted couple or up to 3 people for 1-4 weeks holiday in Gulf Islands with lady on 29' sailboat, novices okay, $400 a week. 382-6633.

VICTORIA HONDA
OUTBOARDS for the sailor
7½ hp and 9.9 hp in stock
2851 Douglas 386-8364

ERICSON YACHTS
Anglers' Anchorage Marina
933 Marchant, Brentwood Bay
652-3531

26' THUNDERBIRD, NEAR new Johnson 9.9 O.B., two suits of sails, measured. Excellent condition. Ready to cruise or race. $6,500. 592-0026.

FIREBALL. NEW BRUNzeel—ply, African mahogany deck, Harkin blocks, Z-spar rig and strut, L & M sails and cover. $2800. 598-8480.

PACESHIP PY23, NOVA SCOtia built, 5 sails including spinnaker, VHF, sounder, 1977 9.8 Mercury Electric, many extras. Asking $12,000. 382-4353.

CS22 FIBERGLASS SLOOP, IMmaculate. 78 Evinrude 6. Slotted tow rail. Jiffy reefing. Sleeps 4. Many extras. $8700. R. Harris, 112-879-0291, local 26. 879-2597.

13' CYCLONE SAILBOAT 1 OR 2 man, cartopper, fiberglass hull, tapered aluminum mast, self bailing, excellent condition. 592-1840 before 8 am or after 5.

29' SLOOP CAL. DIESEL, 25 H.P, custom teak interior, wheel, 4-sails, $33,000. At Canoe Cove, "Mirado" Doing bottom. 539-2624.

DO YOU WANT TO BE FAST and easy this summer? Then call North Sails, Victoria, 385-9022 or stop in at 625 Alpha St. and ask about our cruising Spinnaker.

16' FIREBALL, GLASS HULL, mahogany deck, fully equipped including spinnaker and trapeze, aluminum mast, excellent condition, $1,200. 595-7915.

SEA CHEST
MARINE SUPPLIES
656-2421
9732 1ST., SIDNEY

CROWN 23' SLOOP. THREE sails, head, CB. Sleeps 4. Pop top, 9.8 Evinrude, moorage. $10,800. 385-9329.

16' HOBIE CAT, SPECIAL EDItion, as new, with trailer. Offers to $3700. Phone 592-0217, between 6 and 8 pm.

30' FIBERGLASS SLOOP, OUTboard, family cruiser or liveaboard. $24,500. Foot of Bastion Square, Victoria. 478-7422 or 382-5127.

35' MOTOR-SAILER, AS NEW. Finest materials. 50 HP diesel. 592-3214 evenings.

CAL 25, 3 SAILS AND SPINnaker. Alcohol stove, pop top, anchor and chain. Clean and well kept. 386-8335

DAVIDSON 12. LIKE NEW, SAIL away. Many extras. Moorage provided. 388-7809

16' FIREBALL, REFINISHED, boat cover, main, jib, spinnaker, asking $900. 598-7624

81 SAILBOATS

GYPSY
YACHT SALES
"Columbia Yacht"
We presently have a good selection of clean Sail and Powerboats on display at our dock. Prime display wharfage is still available for sellers.

Partial Sail List

PEARSON
TRITON 29
F/Glass Alberg full keel design. Atomic 4 inboard and interior just redone by Philbrooks yard. New gear and sails to much to list here. First serious offer takes. $23,500

CROWN 28
Atomic 4 inboard. Four sails, sleeps 5. One careful owner since new. $25,900

TANZER 8.5
28', 1979. New. Yanmar 2 cyl. diesel, 110V power, oven, sleeps 5. Commissioned and full warranty. $32,900

COLUMBIA 8.3
27', 1977. Atomic 4. all gear. All teak interior, teak cabin sole etc. Hardly used since new. Far less than new at $31,900

TANZER 22
1977. Sailed less than a dozen times since new. Three sails, four winches, bow and stern pulpits $11,900

Partial Power List

UNIFLITE 27 S.F.
Flybridge with Bimini top. Twin FWC Chrysler V-8's. VHF, press hot water, cabin heat and much more. Exceptionally cared for $29,800

ALBIN 25
1976. Volvo 3 cyl. FWC diesel, Espar diesel furnace, swimgrid. This popular model is ready for year round cruising $27,900

OPEN 7 DAYS
2270 Harbour Rd. Sidney 656-5591

NAVAGESSER IRWIN 37 MARK IV, 42' LOA Perkins power, two heads, two showers, auto pilot, VHF, RDF, CB and lots more. Very suited to on/off shore cruising. Charter work or liveaboard. Priced at a fraction of replacement at $68,900. Owner will consider a clean 28-30 FG power boat in trade. On display Victoria Boat Mart, 453 Head St., 383-3324.

SPECIAL SALE, ONE ONLY Cinkel wheel steering system. Our cost $590. One only Aqua meter RDF, our cost $243. 2 only, 25lb, Bearcat (danforth type) anchor, regular $89.95. Sale $76.45. Bosuns Locker, 580 Johnson St, 386-1308 Open Monday thru Saturday.

ROEDDE 35/ELUSIVE. YELlow cedar on oak, Everdur refastened, atomic power, wheel steering, six sails including spin gear, Monel shaft, bronze two blade prop, diesel stove. A very special boat at $19,500. For appointment to view call Victoria Boat Mart, 383-3324.

26' GRAMPION
Full sail inventory, 9.9 Merc. O/B. 5 berths, standing head room. Enclosed head and large hanging locker. $14,900
CEDAR GROVE MARINA
656-2580

RAWSON 30, DELUXE CRUISing sloop, VOLVO Penta diesel, depth sounder, elec. water pump, gimballed propane stove/oven, sleeps 7, well-equipped, 6'3" headroom throughout, large tanks, 3 sails, loads of storage — $31,700. Phone 477-4903.

MARTIN 29; SLOOP, VOLVO diesel, folding prop, 5 sails including spinnaker; anchor etc, propane stove/oven, race equipped, excellent record and condition, one owner. $24,500. 733-1050 evenings, 731-2155 office.

MYTOY DELUXE COLUMBIA 34 Mark II, all equipped for onshore/offshore sailing or liveaboard. Boat in as new condition. Priced below market value at $38,900. On display Victoria Boat Mart, 453 Head St., 383-3324.

LISTINGS WANTED! VICtoria Boat Mart is selling small sail boats faster than we can replace them, if you have a sail boat for sale, nothing is too small or large for us to sell efficiently. 383-3324.

SUPERB CAL 20, 4 NORTH sails, one year old, 3 Miller sails, equipped for single handing, racing and cruising. 6 HP Evinrude, 2 anchors and much more. Will sell all for $6500 or $5750 without the North sails. 112-746-5677.

MUST SELL, RAWSON 26. Needs TLC but still ready to go. All offers taken will be presented to owner. On display at Victoria Boat Mart, 453 Head St., 383-3324.

TANZER SAILBOATS
1979 Models on Display At
BOB WHYTE MARINE
Corner Harbour and Resthaven
Sidney 656-7286

PACESHIP 23. TWO TO CHOOSE from. British-built bilge keel 16', Norwest 21, Cal 25 and more. Ask us for a current boat list. Victoria Boat Mart, 453 Head St., 383-3324.

CATALINA 27
Racing equipped, excellent condition, many extras, moorage included. $18,250. 592-7370 or 598-8746.

TRI-SWAP! OWNER WILL trade his 28' Trimaran for late model Volkswagen Westphalia or similar and cash difference. For details contact Victoria Boat Mart, 453 Head St. 383-3324

15' FIBREGLASS SKOOKUM sailboat with as new (30 hours) 1977 6 Hp Johnson. In excellent condition with Dacron sails, stainless rigging, $2950 firm. 477-1147.

NOOTKA 28' LOD HEAVY DISplacement cruising boat. Cutter rigged, diesel power, diesel heat. Ready to go at $16,900. On display at Victoria Boat Mart, 453 Head St., 383-3324.

18' CORSAIR CLASS SAILBOAT, fully equipped for coastal cruising. Immaculate. $4600. 477-4169.

CORONADO 25, EXCELLENT condition, jib and main, 9.9 outboard, dinghy. 477-4006.

BLUE AND WHITE 8' SABOT sailboat, excellent condition. With accessories. $300. 598-2967.

23' CUB, HEAD, STOVE, SURveyed, $5500. 386-1992.

1975 LEISURE 17', FRESHLY painted, sleeps 4. $5800. 595-3904, 382-4433.

CAL 28 DIESEL. 5 SAILS, DINghy, asking $21,000. 746-6280.

23' STAR, GOOD CONDITION but needs paint, $1500. Phone 642-5512.

NEW TILLICUM 29 FOR SALE. 656-3421

16' FIBREGLASS FIREBALL, $1000. 598-1928 or 592-9633.

27' VEGA, $20,500. 658-8817 evenings to view.

WANTED—SAN JUAN 24' IN good condition. 595-3904, 382-4433.

CPT. COOK SAILING SCHOOL Beginners lessons. 381-5804, 384-7596 after 5 pm.

92 SPORTING GOODS

AS NEW PARKER HALE ENfield 1853 rifle musket, many extras, low price. 382-7530

ALMOST NEW ITHACA 300(with 6-18 Redseal scope, asking $500, worth over $700. 478-7576.

THREE BADMINTON RACquets, and one tennis racquet 385-2206.

NAZI POLICE PROOFED Walther P.P.K., with matching mags and holster. 383-9832

GOLF CLUBS, CITATION woods, 1,3,4,5, men's left hand $175. 382-2745.

92 SPORTING GOODS

Robinson's
1929-1979
50th Anniversary
CHECK OUR PRICES
Father's Day
"Black Powder Bonanza"
JUST ARRIVED
Large selection pistols, rifles, shotguns, Remington's, Colts, Kentuckys, P. Hale's Hawkens, plus powder horns, shot bags, spiral cappers.
ALSO
308 Sako 3x9 $450; 223 Ruger auto $289; 12 Brow. Super Skeet $899; 243 Brno-4x $449; 30-30 Win. $169; 270 P. Hale 3x9 $369; 12 Parker $295; 44 Ruger auto-3x $349; 357 Colt $199; 22-22 mags. Ruger s.six $155; 22 Ruger auto $139.
Remember when you purchase your gun at Robinson's your F.A.C. Charge will be repaid to you. Questions about F.A.C. call us.
1307 Broad 385-3429

INTERNATIONAL KNIVES
Save 10%!
On our already low prices when you buy DAD a gift from our large selection of BUSHNELL BINOCULARS, SCOPES AND SPOTTING SCOPES.
Just in Time!
A new shipment of interesting gun books for hours of reading pleasure.
576 Yates 383-2422

FRANK WHITE'S SCUBA SHOP
832 Fisgard 385-4713
SUMMER SALE
80J aluminum tanks $182
Stabilizer jacket B.C. $179
With Pack $209
Assorted Wet Suits— ½ PRICE

PLAY-MOR RECREATIONS LTD.
Billiard Tables, Shuffleboards
Cues and Accessories
!Special-Foosball-Special!
Games Room Lights
517 KELVIN 384-3332

RIMPAC DIVERS Ltd.
Next Scuba diving course starts July 16. Enroll early in this very popular fun course at The Shop, 9818 Fifth St., Sidney, 656-6313.

WANTED: PAIR 35 SPECIAL Taperflex water skis or similar type in good condition. Call 598-3063.

HANGLIDER BIRDMAN MJ4 Call between 5-7, 652-9041.

DACOR OLYMPIC 400 REGUlator, $125. After 5pm 386-7597

GOLF BAG AND CART COMbined, with seat, $60. 598-5394.

MANS WET SUIT. 300' OF 130LB wire line. 656-5266.

MENS SIZE 9 PRECISION roller skates. 382-5991

93 CAMERAS, SUPPLIES and PHOTO FINISHING

bill's photo supply
DOWNTOWN at
1672 Douglas
383-7443
LANGFORD at
800 Goldstream
478-2712
2047 Oak Bay Ave.
592-3122
THIS WEEK
Featuring
2X Tele converters now in stock for Hasselblad and Mamiya 645.

city photo
1227 Gov't.
385-5633

WANTED TO BUY — Good used cameras, lenses and accessories.

CANON AE1 BODY, $230; 2X telextender for Canon, $15; two 600 watt quartz photoflood lites with stand, $50 each. Call 592-3817 Wednesday between 6 and 7 p.m.

FOR SALE 39 TO 80 MM MACRO zoom and 200 mm telephoto for Minolta. 598-8277.

BELL AND HOWELL SLIDE projector, 592-6228.

96 RANGES, STOVES and FURNACES

ENTERPRISE GAS RANGES, wood and coal ranges, Franklin fireplaces. Showroom 537 Fisgard. Phone 385-2922 or 388-5881.

30" ADMIRAL CLEAN-A-MATIC rotisserie. Like new $270 or best offer, 386-2538, 382-4167.

DELUXE CALVINATOR range, computer cooking, rotisserie, little used, white. 477-5750.

APARTMENT SIZE VIKING range, good condition, $100 or best offer. 382-3797.

SEARS KENMORE, 30" GOLD continuous clean range. Good condition. $150. 598-8770

24" MOFFAT DELUXE STOVE, white, 3 yrs. old, excellent condition, offers. 382-0686.

WOODEN COAL STOVE, ORIGInal Franklin heater. In good condition. 479-1177.

WHITE KELVINATOR STOVE, good condition, $85. 477-4253.

LADY PAT OIL STOVE, LIKE new condition. 595-4254.

WANTED: WOOD-COAL stove, for heating house. 385-7048

97 FURNITURE

KAUFMAN OF COLLINGWOOD furniture. Night stand and Queen size headboard. Oak Finish with simulated cane trim and built in lights. These pieces of Canadian Craftsmanship retail at more than $538. As new $350. 598-5749

SOFA AND LOVESEAT, EXcellent condition, less than one year old, contemporary low back brown corduroy covered frame and loose cushions. $475 or offers, 595-4794 after 5:30.

EXCELLENT CONDITION french provincial couch and chair, coffee table, barrel end tables. Matching wing back chairs and occasional table. Call 385-8720 mornings till noon.

READY TO ASSEMBLE PINE furniture, living room, dining room, bunk beds, shelf units, pottery, unique gifts, Monastery Furniture, 942 Fort St., 383-2431.

CHESTERFIELD SUITE-SOFA, chair, ottoman; excellent condition; less than 1 yr. old. Tasteful beige weave with small brown stripe. 388-9649.

HOUSEHOLD FURNISHINGS, French Provincial couch and chair, coffee and end tables, dressers, bedframe, console stereo. 385-6880.

BEAUTIFUL 2 MONTH OLD chesterfield and swivel rocker, chocolate brown, was $800. Will let go for $600 or best offer. Must be seen 721-3919.

FOUR PIECE SINGLE BEDroom suite, satisfactory condition, $200. 382-0301 before 3 pm

97 FURNITURE

COLWOOD-LANGFORD Furnitureland
LOW PRICED
3 ROOM
GROUPINGS
FROM $1299
EXAMPLE: Living room — sofa, chair, coffee and 2 step tables.
Bedroom — dresser, mirror, chest, night table, headboard, bed frame, 4'6" mattress and box spring.
Dining room — table, 4 chairs.
Budget terms — only $50.96 down, $68.15 per mo. for 24 mos. Tax included. (OAC).
SUMMER HOURS. OPEN DAILY TUES. — SAT., 10 A.M.-6 P.M., SUN., 12 NOON-5 P.M. (CLOSED MONDAYS). IT'S WORTH A DRIVE TO 1610 ISLAND HWY. (FARMERS MARKET). TEL. 478-1921.
COLWOOD-LANGFORD Furnitureland

TRADE-IN
TIME
MATTRESSES
$25 on your old mattress
$25 on your box spring
WHEN YOU
PURCHASE A
Spring filled or
foam rubber
MATTRESS and
BOX SPRING
3'3" size, each piece $169
Regular size, each piece $189
Queen size, each piece $219
King size, each piece $289
Latex Rubber
The mattress that gives even support to all parts of the body, truly the most comfortable mattress of all.
MATTRESS and
BOX SPRINGS
3'3" size, each piece $199
Regular size, each piece $249
Queen size, each piece $289
King size, each piece $399
IMMEDIATE DELIVERY
open Fridays til 9 p.m.
EASY CREDIT terms available
Gregg Furniture
"The quality furniture store — where you can see how it's made"
2300 DOUGLAS 388-7365

LOVELY OLD STYLE BEDroom suite; vanity with large round mirror and bench, 5 drawer dresser, night table, double bed, $350; or with mattresses $400. Matching curved back rocking chair $75. Matching wall mirror $50. 383-8058 or 383-1689.

SOLIDLY CONSTRUCTED, low-back, contemporary chesterfield, quality upholstering. 3-seater, 7'4 long. Excellent condition, autummn colors (tan, brown). Must be seen. $325 or best offer. Immediate sale. 386-8584, 6-8.

CANADIANA BY PINECRAFT. Traditional pine dressers, cupboards, tables, etc. Display with illustrated cataloges at Leafhill Galleries, 47 Bastion Square. To order, telephone 656-6207, after 7 pm.

OLD ROUND PEDESTAL table and 6 chairs, needs refinishing. $350. 2 piece orange and rust tweed colonial chesterfield suite. $250 or best offer. 478-6108

BARGAIN BASEMENT SPEcials. Unpainted chest of drawers — nite tables — desks — bookshelves, etc. Echo Furniture, 704 View St., 384-2214.

2 PIECE CHESTERFIELD, charcoal pattern $185; recliner with heat vibrator $85; new recliner $75. All like new. 658-8424.

MOVING: HOUSEHOLD FURniture, for sale, quality chairs, tables, lamps, desk, small sofa, bookcase etc. 479-3358.

OAK DINING ROOM SUITE: china cabinet, buffet, 6 chairs and table with leaf; grey stain, excellent condition. $750. 595-6237.

UNIQUE DINETTE SUITE, wrought iron pedestalled expansion table and 4 high backed swivel chairs $300. 658-8829.

BEAUTIFUL OLD SCOTTISH oak sideboard, $300 and assorted household effects. Plants, etc. 656-6139.

QUALITY SKLAR CHESTERfield suite in excellent condition. Covered in soft green plush, $450. 592-3218 except Saturday.

VERY NICE OVAL ARBORITE table and 4 matching chairs, good condition, $195 includes delivery. 382-5939.

SEMI RETIRED UPHOLSTERer recovers your chair, $65 with your material. 478-1262.

9 PIECE PECAN FINISHED dining room suite. 383-3888 evenings.

DINETTE TABLE AND chairs, chesterfield, double bed, chests, end tables, drapes, etc. 477-7872.

SOLID OAK DINING ROOM suite, 10 peices, Contemporary Style, $2500. 479-3358.

WATERBED, KING SIZE, COMplete. Excellent shape. One set of bedding included. $325. 652-4736.

LEATHER LOVESEAT AND chair, brown, great shape. Must sell. $325 or best offer. 652-4736.

SOLID OAK DINING ROOM suite, 11 piece, redyced to $1050. After 5, 382-6814.

COLONIAL MAPLE SINGLE spool bed and two 4 drawer dressers. 592-0898.

COLONIAL COUCH AND matching swivel—rocker chair, 4-years old, $400. 478-1147.

30" ELECTRIC STOVE, WRINGer washer, good condition, offers, 382-9930.

CUSTOM BEDS, CAPTAINS, $120, mates, $115, mates bunks, $150, 479-7400

COMFORTABLE HIGH-BACK sofa, chair and ottoman, $300 or offers. 598-2697.

SOLID TEAK DINING ROOM table, oval with extra leaf, 4-chairs, $350. 598-3527.

TABLE AND FOUR CHAIRS, $35. Extra long single bed, $35. 478-3280.

WALL UNIT WITH 3 SHELVES and bottom doors. As new. Cost $175, asking $125. 479-8515

COUCH AND CHAIR, GOOD condition, $600 or best offer. 382-3797.

BEDROOM SUITE, BED, 2 dressers, boxspring, mattress and bed-in, $200. 384-1525.

5 PIECE DINETTE SET, large table. Good condition. Asking $40. 479-5983

NEAR NEW STRAIGHT BACK chesterfield and chair, gold rust and brown tones, $500. 477-3179.

10-YEAR OLD BRAEMORE sofa. China cabinet and coffee table. Offers. 595-6765.

LARGE OLD OAK AND GENuine leather rocking chair. $100 or best offer. Call after 6, 598-3590.

97 FURNITURE

AS NEW KING SIZE BED, $225. Linens and spread optional, 477-7366.

WANTED VILAS MAPLE dresser in candlelight or antique finish, 598-6990.

AS NEW CONTEMPORARY couch with chair, beige tweed, $375. 382-6051.

BEAUTIFUL 9X12 DUSKY rose furnished india rug. 592-0287.

WALNUT TEA WAGON WITH tray shelf. 477-4406.

ORIENTALIZED OAK BUFfet, $100 or offers, 479-7808.

HIDE-A-BED, NEEDS SOME work, $125. 382-9709.

LOVESEAT AND CHAIR, LIKE new, 386-1065, 2501 Dowler Pl.

LIGHT OAK MIRRORED wardrobe. 385-4675, after 4 pm.

LAZY BOY CONTEMPORARY recliner, $100. 382-9342

DINING ROOM TABLE, 4 chairs, buffet. $150. 479-7772.

DUNCAN PHYFE DARK WALnut china cabinet, 382-5963.

98 TV. STEREO, RADIO SALES and SERVICE

Open 'til 9 Nightly!
385-5555
Independent Buyers
Discount Service Ltd.
939C Esquimalt Rd.
Stereos
Color TV's
ENTERTAINMENT SYSTEMS TO FIT ANY AND ALL ENVIRONMENTS!
—Buy the best and reduce costly service calls!
Yes, we take trades!
No down pament! (OAC)
Free delivery!
Free parking!
In Store Bank Financing!
(FULL SERVICE WARRANTY)
—5 yrs. parts and labour on most new sound equipment
—Loaner supplied during service
—Full credit on upgrading 1st. yr.
Technics
Best-Buy Sound System
Receiver, Speakers, Turntable, W/Magnetic Cartridge, $599.
Accoustic Research
AR18 Speakers each $99
AR-XB Turntable with Accutex M30611 Cartridge (Value $275)
INTRODUCTORY OFFER $199
Car Stereo
COMPLETE LINES
Jensen, Pioneer, Panasonic
Panasonic CX7100 Auto-Reverse Tape Deck $179.
Panasonic
Color TV's from $499.
20" Color Special $619
No money down. Low monthly payments! (OAC).
Open 10 til 9 Daily
10 til 6 Saturday
385-5555

RENT
OR
RENT TO OWN
TV and Stereos
• microwave • color TV • stereo
homark
• rentals • service • sales
"Home of the $10 service call"
381-5622
27 W. Burnside
10-9 P.M. 6 DAYS A WEEK

SOLID STATE
SERVICE
Let factory trained technicians repair your Solid State TV — amplifier — tape decks. No job to hard, reasonable rates. ELECTRON TV SALES & SERVICES, now located in the Cedar Hill Shopping Centre, 102-1551 Cedar Hill X Rd., just behind McDonalds on Shelbourne. 721-3432.

CHECK OUT OUR LARGE SElection of tested and guaranteed used stereos. We have Sansui, Sony, Akai, Toshiba, LKH, AJS, Realistic and more!
YOUNG'S
784 FORT 382-5512

$10.
Homark now features the $10. in-home service call for stereo and televisions. Call 381-5622
Homark Sales Ltd.

STEREO, SANSUI, BA2000 power amp, CA2000 pre-amp, TU9900 tuner, SPX9000 speakers. SS100 headphones. JVC QL50 turntable. Shure FME 3009 series 3 tonearm, V15 type 4 cartridge. Asking $3300. Motorbike trade considered. 385-7460

HELP
Too many color TVs taken in trade. Come in—make an offer, CITY CENTRE TV, next to K-Mart in the mall, open 10-9 p.m. 6 days a week.

CASH
Used colour TV's needed desperately for resale — We buy for cash. Call 381-5622 for estimate. Homark Sales Ltd.

COMPLETE STEREO SYSTEM, Kenwood integrated amplifier, Denon tuner, BSR turntable, Grado cartrage, 11 X 17" speakers. 388-4761.

ZENITH SOLID STATE MEDIterranean console, fully transistorized, am/fm, external speakers hook-up, excellent condition, offers on $295. 595-3781.

25" USED ZENITH TABLE model remote control colour TV. A-1 working condition. $299.95 with 6 mos. warranty.
ATLAS STEREO AND TV
763 Fort St. 385-2712

SACRIFICE 1 YR. OLD ELECtrohome 26" color tv, cabinet with doors, new $1300, asking $750 or best offer. 478-6671.

AKAI 4000DS REEL TO REEL, like new, includes dust cover and quality tapes. $380. 388-9577 mornings or after 6

SANSUI MODEL 6 RECEIVER, dual turntable, Realistic 8-track recorder, offers, 385-0740.

EXCELLENT CONDITION color tv's, $145, black and white, $45. With guarantee. 383-8774.

20" WESTINGHOUSE-RCA color tv, good condition, $125. 595-7907.

ONE PAIR OF BWD SPEAKers, $65, great sound. Panasonic turntable, $25. 478-6676.

REPOSSESSED COLORED TV and stereo. For more information call Al 385-8746.

12" BLACK AND WHITE TV, $50 or offers. Call 384-7908 after 8 pm.

STEREO COMPONENT SET, $125. 477-9826.

COMMUNICATION RECEIVER, Trio 9R-59D. Phone 598-1435.

98 TV. STEREO, RADIO SALES and SERVICE

5 YEAR
WARRANTY
1979 20"
ELECTROHOME
COLOR TV
RENT TO OWN
AS LOW AS $22 per month.
NOTE: Rent to own available for any size, any make.
ALSO — we rent color TVs $25 per month — $10 delivery.
CITY CENTRE TV
OPEN 10 A.M.-9 P.M.
6 DAYS A WEEK
477-6971
Next to K Mart in the Mall

SONY TC-630 PORTABLE TAPE recorder, reel to reel. Asking $400 or best offer. 652-4381.

WANTED: USED HAM RADIO sending equipment. Phone 477-0990.

1135 AKAI, 50 WATTS PER channel. Brand new. Phone 479-9231.

PHILLIPS 24" COLOR TV, ALmost new, $650. 386-8395.

99 GROCERIES, MEAT and PRODUCE

North Douglas
Delicatessen

New Zealand Edam	1.79 lb.
New Zealand Gouda	1.79 lb.
Canadian Mozzarella	1.79 lb.
N. Zealand White Cheddar	1.89 lb.
Cooked Imported Ham	2.69 lb.
Salami & Hot Pepperoni	1.69 lb.

Game and Seafood
Specials
Open Tue.-Sun. Closed Monday
3891 Douglas 479-1827

FRESH
FISH
Local fresh Halibut, Salmon, Cod, Sole, all types. Fresh frozen anchovies and minnows. Largest selection at SUPER low prices. Come out to Fishermens Market, at Farmers Market, 1610 Island Highway, 478-4522.

WILLIAMS
QUALITY MEATS 795 FORT ST.
384-0525 — 384-0526
GRADE "A" FREEZER BEEF
Sides $1.65 Hinds $1.79
Full Baron $1.85
Weight loss in cutting, boning & trimming will increase the price per pound.
Chargex Accepted

SIDES OF BEEF $1.59 POUND,
Sides of pork $1.09 pound,
Cut - Wrapped - Frozen
Also full line of Grade A
Freezer Beef
CUSTOM CURING & SMOKING
Dutch Deli' and Meats Ltd.
Retail and Wholesale
Phone 478-2626

HOLLOWAY'S FARMS, YOU PICK STRAWBERRIES, 60¢ LB. SATURDAY, SUNDAY, JUNE 9-10. VEYANESS RD. OPEN 8AM. CLOSED 4PM SHARP. NO EXCEPTIONS. BRING YOUR OWN CONTAINER.

HUNTERS STRAWBERRIES
There will be no Sunday June 10th picks-berries not ripe. The ad next week for further picking information. 658-8543.

YOU PICK STRAWBERRIES. 5271 Old West Saanich Rd. 60¢ pound. Tuesday, Thursday, Saturday, Sunday, 9 am to 6 pm.

MICHELLE FARMS, ISLAND View Rd, you pick Strawberries, 60¢ lb. Saturday-Sunday. Open 8am.

ALBERTA GRAIN FED BEEF, information phone Bob. 478-3374 or 478-3424.

FRESH QUALITY STRAWBERries, ready soon; Perrier water, limited supply, 383-1233.

NEW CROP TOMATOES, 50¢ LB. 6432 Pat Bay Hwy.

100 MISCELLANEOUS FOR SALE

Repossessed Tools
Garage floor jack 1½ ton professional type (all controls from one long handle) $150; bench grinder large ¼ h.p. industrial type includes eye shields and hand rest $60; bench vice, heavy duty industrial 5", swivel base with dual lock, $47; Impact Driver with 4 bits and ⅜" drive $10; Socket set, 18 pieces ¼" drive $9; Torque Wrench, ½" double drive, scale in both SAE and metric $10; hydraulic hand jacks; 3 ton $15, 5 ton $20, 8 ton $28; Come-Along 2 ton capacity 13' cable $35; Note: all above tools brand new, never been used. 385-9751 anytime.

OLD WHITE WICKER CHAIR, $40. Small old end table, $20. Wooden corner nick nack shelf, $7. Girls skates, size 3, $10. Black velvet painting of a cat, framed, $8. Cats scratching pole, $5. Puma sports bag, $7. Small table lamps, $5. Colonial floral hooked rug, $25. Antique commode, needs work, $35. Old cast iron kettle, $40. Picture done with seashells, framed, $30. Gold gilt framed mirror, $8. Colonial maple plant stand, $15. 33 gallon aquarium, everything included, $80. Also some antique odds and ends, childrens games, toys and books. 652-5554 after 4:30.

Vacuum Cleaners
Nearly new and reconditioned from $25.00 guaranteed. Current models always available: Compact, Electrolux, Filter Queen, Kirby, Hoover, Sears-Kenmore, Eureka, Lewyt, G.E. etc. Power nozzles adapted to any machine. Repairs every brand. Trades welcome. Top of line Built-ins - $325.
Mister Sweeper, 906 Esquimalt Road (at Head), Colwood Corners Mall next to Highway Supermarket. 386-3717, 474-1011.

BLANSHARD AT VIEW
INTERNATIONAL
WATERBED (VICTORIA)
386-8858

MAKE AN OFFER
EMPTY MY BASEMENT
Tables, 24X24", arborite, pedestal base, for rec room, patio, restaurant. Cooler, 30" high 5' long, hot dog machine (needs glass). Single mattresses. Tudor style bar, oak top, arborite, SS sinks, 10'X5'. Other miscellaneous. I will refuse no reasonable offer on all or separate. Everything in excellent condition. Must clear out. 381-5926 anytime

CLEARANCE
USED APPLIANCES
Speed Queen coin operated commercial washer $99; GE coin operated commercial washer $225; Speed Queen automatic washer $75; Brentwood spin washer $75; Baycrest upright freezer $195; Admiral 10 cu ft refrigerator $199; rangette, 2 burner, 110 volt $94.95. Many others to choose from. ABC Electric, 831 Yates St., 382-7221

KITCHEN AID
KENYON SALES
386-1214

100 MISCELLANEOUS FOR SALE

Mais Furniture
& Appliances
RENTAL RETURN
SAVE MONEY
Single pedestal desks from $68, table lamps from $6, regular size sleepers $218, 4'6" bookcase headboards from $39, nite tables from $29, 4 drawer chests from $44, 6 drawer dresser with mirror $168, 39" maple headboard $18, oak glass coffee table $45, bar stools from 419, 7-pc. dinette $94 plus guaranteed used appliances.
ASK ABOUT OUR
RENTAL
Furniture, Appliances, TV's
1821 COOK
385-2435

INTERNATIONAL KNIVES
Father's Day
will soon be here!
Why not take advantage of our Father's Day knife specials including:
—A 10 per cent across-the-board reduction on our full selection of Swiss Army Knives (over 60 models to choose from).
—Big reductions on Kershaw Lock-Blades featuring the ROGUE at $27.50 (list $41.50) and the STAG at $32.50 (list $46.95).
Pocket knives make useful and much appreciated gifts and we've got the largest selection in town!
574 Yates St. 383-2422
(Across from the Post Office)

LADIES....
Why Pay More?
We have a lovely selection of Summer Fashions supplied by our clients on a consignment basis... ..all at penny saving prices. Drop around, you'll be pleasantly suprised. (sizes 7-44)
Repeat Performance
2027 Oak Bay Ave
In The Oak Bay Mall
LOOK for our yellow sandwich board sign
11-5pm - Closed Mondays
595-5432

NEW AND USED
Complete bedroom suites, $229 to $1042.95; Chests of drawers, $49 to $189; Dressers, $59 to $239; Single beds, $49 to $199; Cedar chests, $119 to $159; Students desks, $44.95 to $119; 2-pc. Chesterfield suites, $99 to $699; Hideabeds, $249 to $349; 9x12 rugs, $79 to $119; Bed-chairs, $99; Round rock maple tables with 4 chairs, $439 to $579; Duncan Phyfe drop leaf tables, $179 to $279; Sets of 4 dining chairs, $99 to $209; China cabinets, $95 to $379; Coffee tables, $14.95 to $149; Table lamps, $7.95 to $79; Vacuum cleaners, $24.95 to $95; Hoover washer spin dry, $99. Use your Chargex or Master Charge.
Pandora Furniture
1050 PANDORA 383-6319

MICROWAVE
OVENS
FOR RENT
Try one before you buy one
• microwave • color TV • stereo
homark
• rentals • service • sales
"Home of the $10 service call"
381-5622
10-9 P.M. 6 DAYS A WEEK

KILSHAWS
1115 Fort St.
AUCTIONEERS
and
APPRAISERS
Antiques and Modern Furnishings
384-6441

Viking white 14 cu. ft. auto defrost fridge $250; Viking white 14 cu. with bottom freezer, frost free $179.95; Viking white 13 cu. single door manual defrost $99.95; Kelvinator white 13 cu. 2 dr $198; Maytag 110 volt dryer in avacado $118.88; sofas and chairs from $39.95 to $488. Some in excellent condition; loveseats $49.95 to $69.95; occasional and rocking chairs $19.95 to $99.95; oak desks $99.95 to $398.

The Traders
388-6264 715 Finlayson
Open nights 'til 9 p.m.
Sat. 'til 6, Sun. 12-5

VALUABLE PERSONAL household items. Baetz French Provincial sofa, medium gray upholstery, $1275. 4-piece ornate tea service, matching footed tray with handles, $750. Rogers brothers silver plate "First Love" place setting for eight plus 32 extra pieces, $425. Butane gas candles, 16" $30. Millium—lined drapes (84"x160") matching quilted bedspread (Queen) $450, 15' rod and 44 rings $79. Three pair of lined gold drapes, 16'2", 11'6", 7'6" all 84" in length $675. Upholstered loveseat and matching chair, gold and white floral, $590. Dinette 3-light fixture $42. Table lamp, black and gold $30. Dinette set with 4 upholstered swivel chairs, off white $338. 383-9383.

ATTICA
720 MARKET ST.
WE BUY!!
WE SELL!!
ANTIQUES, OLD FURNITURE, OLD PLUMBING, DOORS, WINDOWS, STAINED GLASS.
or WHATEVER!
382-4214

100 MISCELLANEOUS FOR SALE

SPEED QUEEN WASHER AND dryer, excellent, $250, 24" Moffat Harvest Gold stove, as new, $175. Antique wash stand, $125. Electric mower, $35. Baby buggy, $35. 6 drawer white dresser, $50. Small fridge, $50. Harvest gold 30" stove, $150. 386-9772.

FRIDGE AND STOVE, COLOUR TV's, queen size bed, chest and dresser, shelves, occasional chairs, tri-lite lamp, large work table, table saw, metal storage cupboards, roll-away cots, organ, lawn mower, wheelbarrow, miscellaneous. 595-5224.

HOMELITE
CHAINSAWS
SALES—PARTS—SERVICE
RENTALS
GIBSON POWERCRAFT
2520 Government 382-8291

Building or Renovating
SEE US FOR
carpet and appliance packages
McDONALD SUPPLY
370 GORGE RD. EAST 386-6745

VACUUM CLEANERS
Over Stocked
All Models from $20
ALL VICTORIA VACUUMS
2805 Cedar Hill 595-2622

NEW 5MM (3/16'S) TEMPERED glass. Sizes: 28" and 46" by 76"; 34"x70" and 78"; 33" and 45" by 74½". Good for filling in patios and sundecks etc. $15 each. Can deliver. Other glass at discount prices. 656-6656.

USED APPLIANCES, fridges, stoves, washers, dryers, Hoovers, wringer washers, deep freezes, 30 day warrenty. Bill's Bargain Barn, Craigflower and Tillicum. 384-5235 Tuesday-Sunday

WROUGHT IRON GLASS TOP patio table, 4 chairs, $235. Kenmore dryer, good working condition, $100. Oak drop front desk, $225. Hide-a-bed, $175. Scatter rugs, carpets, lamps, much more. 595-0104.

MUST SELL OLDER 3-PIECE sectional sofa. Green 4-cushion couch chair. 21 cubic foot Westinghouse space saver freezer. Double bed frame with head and foot boards. 30-volume encyclopedia Americana. 383-8492.

INGLIS GOLD FRIDGE, $475; inglis, dryer, $250; Italian kitchen table, four chairs, $175; coffee, $75; 9 piece dining room suite, $1500; firescreen set, $75; drapes, 82x120, 3 sets, $600. 385-2337, evenings 382-6662.

BEAUTIFY YOUR HOME
We are specialists in making new drapes or renovating your old ones. Every type of window blinds made to order. We repair too. 30 years experience. Competitive prices. 598-2706

WE HAVE USED COVERALLS for sale, good to wear while painting your house or boat, repairing your car or any messy job. Most sizes. Price $1 $2 or $3 each. Individual Dry Cleaners. 2590 Quadra at Kings.

MAKE AN OFFER
6'x9' Genuine chinese hand hooked rug, beautiful rich red in colour, deep green border, most attractive floral display, opposite corners. In excellent condition. 592-7530.

BRITISH INDIA RUG, GREEN, $75. Manual typewriter, $35. Painted desk, $35. Soft double bed, $45. Blonde coffee table, $15. Walnut end tables, $10. Wooden dresser, $20. Phone before noon, 595-7609

SINGER SEWING MACHINE and cabinet $70; patterned carpet 8x11 $195; 5 pc teak dinette $350; childs wardrobe $50. Mel's Bargains, 3460 Quadra, 384-3152. Chargex and Mastercharge available.

OLDER FRIDGE AND STOVE, 5-piece chrome set, portable tv, pewriter, ladys' skate size 6 and 7, mens size 10. Pair of soccer boots size 11. 2 ladies bikes and 1 mans bike. Miscellaneous drapes, 595-8006.

OSCILLOSCOPE AND ALL kinds of stuff for radio and TV work and coil winder. Exercise bike, electric lawn edger, 5' aluminum step ladder, electric drill and press, 2 hand saws and miscellaneous. 595-3742.

3 FRIDGES FOR SALE — ONE 2-door, family size, white, large sep. freezer, square, 4 shelves, 2 crispers, $155. Two-family size fridges: 4 shelves, crispers, cross stop freezers, square, 135 and 140. All good condition. 477-5295.

SINGLE BED, $28; ROLL-A-way, $18; mirror, $32; carbed, $12; change table, $20; walker, $8; chest of draws, $28; small kitchen table, $18; tea cart, $15; shampooer, $75; ladies coats; crock pot 12. 478-5905.

STIHL Chainsaws
SALES—PARTS—SERVICE
RENTALS
GIBSON POWERCRAFT
2520 Government 382-8291

BAYCREST WHITE SELF DEfrost 2 door fridge. Baycrest 30" stove, white. 24" Zenith color remote control TV. Recliner, light beige. All excellent condition. 595-4588.

JUKE BOX
Wurlitzer with records, $1200 or best offer. Stacking fish tanks, 34 and 24 gallon, accessories, fish, on stand. Tappan stove, gold, like new, $200. 478-0602.

CLEARANCE
COPYING MACHINES
New small 3M copiers, $75. Used office size copiers, $300.
Capital City Office Machines
2727 Quadra St, 383-5700

BRITISH INDIA RUGS, 9X12, gold, $350. 7x9, pale green, $250. One place setting Royal Doulton China (Delacourt) $40. Childs carseat, $20. Wardrobe trunk, $10. 592-3605.

MOVING MUST SELL: HEAVY duty radio arm saw plus accessories; 20" bar chain saw; 28' extension ladder; barbecue; chrome table; lawnmower; 9X12 tent. 477-4406.

GARDEN TOOL SHEDS
Student wood construction projects. Available at cost of material. 2 sizes, 5'x7', 8'x10', floor included. Days 382-9226, evenings, 478-7048.

WOOLENSAK TAPE RECORDer, 8'x10' Trailer awning, small electric fridge, pair car trailer mirrors, pair trailer jacks, Coleman lamp, Catalytic safety heater. 384-6258.

SUPER 8 ZOOM CAMERA, PROjector and editor, $150. Electric range, $75. Clock radio, $8. Am/fm stereo console $90. Instant camera, $5. Sony reel to reel tape deck $30. 477-3022.

SOLID MAPLE OFFICE DESK with file drawer $125; walnut Gateleg dining table $275; fridge $160; suncot $20. Mel's Bargains, 3460 Quadra, 384-3152. Chargex and Mastercharge available.

MOFFAT STOVE $75; GE VAcuum $15; child's desk $10; towel pole, $5; dresser, mirror, $15; girls bedspread, $5; turqoise drapes, 74 X 84, $15; Older chrome table, $10. 388-5203.

GENERAL ELECTRIC clothes dryer, Kenmore wringer washer, 2 sets of drapes-15'x84" and 6'x84", some carpenter tools and assortment of misc. items. 656-5391.

1 APT. SIZE FRIDGE: WEStinghouse, white, square, cross stop freezer, 3 shelves, $120. Stove 24" — $90. 1 Coldspot fridge: white, square, 4 shelves, $115. All good condition. 477-5295.

FRUIT WOOD CORNER CABInet, recliner, 3-piece kitchen suite, hand wheel cultivator, light fixtures, ice bucket, blender, wall scales, meat grinder, stationary supplies. 386-7577.

TORO—LAWNBOY
Sales—Parts—Service
KEN PRASING EQUIPMENT
478-9313 934 Goldstream

FOR SALE TORO ROTARY lawn mower, tuned and sharpened, $105. 479-4491, 598-6691.

ROPER DISHWASHER, PORTable, harvest gold, like new. $300. 386-2794.

100 MISCELLANEOUS FOR SALE

FATHERS DAY SPECIAL AT TOOLS'N SPACE. HOBBY WOODWORKING. Treat dad or yourself savings on 1 month membership. UNLIMITED TIME for 6 months membership. Novices welcome. Build your furniture for ½ the retail cost with our assistance and instruction. Open Mon. - Thurs. 10-10, Fri. and Sat. 10-6. Call or visit today. 383-9600, 338 Catherine (at Esquimalt Rd.).

Wosk's
WE TAKE TRADES
1810 STORE 385-8781

SAVE ½ RETAIL COST BUILD YOUR FURNITURE at TOOLS 'N SPACE the hobby woodworking centre for handi men and women. Novices welcome. Over 20% discount on yearly memberships this week. Friendly assistance and instruction included. Open Mon. - Thurs. 10-10, Fri. and Sat. 10-6. Call or visit today. 383-9600, 338 Catherine (at Esquimalt Rd.).

EATON'S WAREHOUSE STORE
749 View St.

SUN CONTROL FILMS — Control glare and fading of furniture, carpets and draperies; reduce energy costs; reject up to 79% of solar heat and insulate your windows in winter. Install it yourself or have our experts install. Call in and see this amazing product — inquire about prices and installation at THE PLASTIC SHOP, 2105 Douglas St. 386-1477.

APPLIANCES
Gold frost free fridge $350
Gold S/C range $450
White portable dishwasher $350
Gold all fridge $399
As new-most have 2yr. warranty
BOB'S APPLIANCE REPAIRS
676 SUMAS ST.
384-7515

3 SPEED MICROWAVE OVEN, color tv with remote control, turntable, amplifier and cassette recorder player, speakers, bar fridge, solid maple 4 poster bed, night stands, highboy, lady's dresser and large mirror, dining table, seats 8 and chairs. Wood tone metal bookcases. 382-4775 after 6pm.

OLD COUNTRY SALE. UNIQUE pieces, wood chairs, tables, trunks, nick nacks, etc. Also exercise gym, dressmaker form, hats, purses, much more, plus impact wrench bits (new). Combination AM/FM 8 track cassette car stereo (new). 3930 Caerleon Pl. (Cadboro Bay area off Arbutus).

HAVE A PLANT PARTY
Invite your friends, neighbours. Have a good time and earn yourself some plants. Call Growers Plant Mart, 381-5522.

ANTIQUES, COLLECTIBLES, used modern furniture, large and small appliances. Reconditioned bicycles, lawn mowers, tools, tires, baby items, numerous miscellaneous items. Bill's Bargain Barn, Craigflower and Tillicum. 384-5235. Tuesday-Sunday. We Buy, Sell, Trade and Deliver.

INDIAN RUG 8'X12', $150. CAR top ski racks $15. 8-track cabinet stereo, Baycrest $45. 8-track car stereo, automatic radio $35. Speakers $5 each. 24 8-track tapes and carrying case $45. Kodak camera X—35, $35. Judo kimono, medium, $15. Kodak slide carousel new $5. 479-6625 after 6.

SWAG LAMPS. STEEL TYPING table. Metal 1-drawer legal size filing cabinet. Venetian blinds. Small metal table. Amplifier for guitar. IBM typewriter. Olivetti calculator. Child's table and 4-chair set. Coffee table. Metal 2-drawer index filing cabinet. Studio lounge. 592-7202.

DARLO CERAMICS WILL BE offering pre-fired and finished ceramics at our display booth during the Vancouver Island Ceramics show, June 8-10, at Esquimalt Curling Rink. And then invite you to visit our store in the adjacent plaza.

TWO RINGS; OAK BUFFET; library desk table; mahogany sliding door; wrought iron and brass bed; baby carriage; maple high chair; drapes; black seal cape, trotter length; basement vacuum. All excellent and cheap. 595-2588.

PRIVATE SALE-CHEST freezer 26x41", used 10 months, $225. 2 four drawer dresser chests, $55 each. 9 drawer dresser $110. 3 oval braided runners $25. Framed wall mirror 30x50", $35. Pair bedroom lamps $15. Child proof fan $10. 386-3867.

D & R MOWERS
Lawnmower Sales-Service
615 Chatham St
384-5551

BRAND NEW SOLAR PANELS and storage tank for sale. Cost $1750, best offer over $1000 takes. Please call 384-5016 for appointment

RED CEDAR PLANTERS, suitable for begonias, etc. Well made with galvanized nails and thick bottoms. $3.50, $4.50, $7.00. 642-3498

BEDDING PLANTS, GERANiums 99¢, marigolds, petunias, trailing lobelia, tomatoe plants, 50¢ tray, apply rear of 1075 Goldstream Ave., 9am-5pm.

PORTABLE SPIN WASHER, electric dryer. Texas instrument SR52, magnetic tape etc. Twin stroller, offers. 652-4643 after 5 pm. Cash.

B.C. RED CEDAR LAWN FURniture, 4 contoured chairs, 2 coffee tables. $89, assembled $99. Gulf Island Manufacturing Ltd. 479-1932, 2-5.

THREE PIECE SET OF CRANE bathroom fixtures, excellent condition, toilet seat and counter top included at no extra charge. 477-7053 after 6.

MAHOGANY DINING ROOM suite, upright freezer, double bed, lawn mower, lamps, luggage. Artificial Xmas tree, miscellaneous, 592-6258.

MATCH YOUR CHINAWARE Needing pieces of discontinued fine bone china to make up your set, or wishing to sell discontinued china. 384-8830.

1 HP CRAFTSMAN ROUTER, new base, quick release chuck, $50. Craftsman sander, $25. Diston D8 handsaw sharpened $12. 385-7159.

WELL MAINTAINED GESTEtax 455 and Gestetner model 460 for sale with stands. Good quantity of supplies go with them for $1500 cash. 382-8742.

SET LADIES' HOGAN GOLF clubs. Four woods, eight irons, used kitchen cupboard hardware. Wanted, good table saw. 592-4191.

STOVE AND FRIDGE, HARvest Gold, $250, $350 or $500 for both. Large freezer, $185. All excellent condition. Moving must sell. 479-6468

WESTINGHOUSE CONTINENtal frost-free fridge, double doors on top, freezer on bottom. $400. Toastmaster deluxe broiler oven, $50. 656-3736.

APT. SIZE WASHER AND dryer, like new, $500 for the pair. China mink jacket size 10, ladies cape style coat size 10, size 10 coat, full fox collar. 385-8938.

ANTIQUE HANDCARVED MAhogany mirrored sideboard, one of its king, approximately 100 years old, cheap at $500. 652-2621 or 652-4649.

SWEDA MODEL 301 ELECtronic cash register, brand new, 4 department keys plus tax, R/A, payed out, etc. Offers. Phone Mr Sawyer, 388-6228.

100 MISCELLANEOUS FOR SALE

CRAFTSMAN 10" RADIAL SAW, many blades and accessories included, stand, will deliver. $550. 642-5723.

PLYWOOD, 3X6'S, 2X12'S ETC. Incinerator barrels, $4.50; galvinized tin, sinks, toilets, etc. 388-9079, 474-1096

WEED EATER, NEEDIE model 517, nearly new, $50. Sunbeam cordless grass shear, $20. 382-6698

RENOVATION SALE: TWO bath tubs, two rangettes, bunk beds, fridges, assorted furniture, cupboards, doors, etc. Early mornings, evenings, 383-8691.

ANTIQUE KITCHEN CABINETS (Hosier) asking $350. 10 speed bicycle, asking $60. 478-8948, after 6 pm.

MARCHAR CERAMICS SPEcializing in greenware, now open for business. 479-2396 or 478-2162, 1362 Hastings St.

INTERNATIONAL STERLING Joan of Arc pattern, 507. Reduction. Reply Victoria Press. Box 342.

MAHOGANY GATE LEG table, International sterling "Pine Tree" place setting. 384-3040.

2 SINGLE BEDS, DANISH type. Ladys Shick hair dryer and shaver. Fertilizer spreader, black and white TV, 479-1047.

1 — 4 CUSHION CHESTERfield, LaFrance Velvet covered. Perfect shape. Phone 383-5009 after 6 P.M.

HOT POINT MICROWAVE oven, 5 months old, teflon coated, meat thermometer, recipe book and instructions. 382-4248.

SEWING MACHINE, TOP quality, cabinet, instruction books and extras. Deluxe Umbrella stroller. 474-1914

SEARS PORTABLE COLOUR TV, 20", with stand, 1 year old, under warranty. Like new. $500. Also small desk. 592-0331

INCINERATOR BARRELS $6.50 delivered; screens, covers extra. Old barrels removed, extra. 479-4067 after 6, or before 8.

TWO WOODEN SCREEN doors, excellent for summer home, jig saw, never used, 384-7227.

HIDE-A-BED, DOUBLE BED, kitchen table, carpet 9x12, coffee table, vacuum cleaner, writing desk. 595-6969 after 5 pm.

CHESTERFIELD AND CHAIR, yellow pattern, good condition, $170. White dresser, $35. 384-7315.

GE WALL OVEN, OLDER model $35. Range hood $10. Continental bed with box spring, 39", $35. 478-8529.

2 SINGLE METAL BEDS, COMplete. ¾ roll away bed. Burroughs Manual adding machine. Gestetner model 77E. 479-3438.

ARBORITE KITCHEN SET, good condition, $35. Double mattress, $25. 598-8770

CHROME TABLE AND 4 chairs, chesterfield and chair, 24' wooden extension ladder. 478-3853.

CAR-TOP COVERED LUGgage rack used once. Antique original brass bed. Best offer. Mornings 598-7114.

VIKING REFRIGERATOR 14 cu. ft. white. Across bottom freezer. All original fittings. Clean. $200. 595-5549.

Frigidaire Appliances
Sales—Parts—Service
HASTINGS APPLIANCES
2100 DOUGLAS 386-7734

MOVING—BAYCREST AUTOmatic dishwasher, 6-programs, maple cutting board top, avocado $225. Wurlitzer 2-keyboard electric organ with cassette, $1395. 592-9605.

DAINTY WEDDING AND ENgagement ring set, 3 small diamonds on each ring. $250 or best offer. 386-8408.

WATERBEDS
Day or night, 478-7345.

Office Desks
New, Private. 656-5929

VACUUMS
Eureka and Hoover. Sawyer Sewing Centre, 388-6228.

OUTDOOR INCINERATOR barrels. Ready for use, $6.49 delivered. 383-1328.

45-GALLON OAK WHISKEY barrels, good condition. $17.50 383-1328.

TYPEWRITERS CLEANED and serviced. Your home. $13.95. Sales. Evenings 595-7907.

POCKETBOOKS, RECORDS, tapes, posters. Centennial Books, 895 Esquimalt, 385-4243.

9X12 WOODS TENT $60, 2-WAY baby backpack $8, GM loveseat $20. 658-5400.

LEATHER JACKET BY MATT Fisher, dark brown, size 12, $85. 642-5813.

SOFT DRINK MACHINE, CAVAlier 104, best offer on $250. 652-3750.

DRAPES AND BEDSPREAD, yellow floral, as new, $60. 474-1739.

PFAFF OPEN ARM SEWING machine, excellent condition, automatic. 386-1422, room 403.

BRIDAL DRESS, WHITE, pretty floral arrangements, size 12-13, $95. 477-5865.

CHESTERFIELD AND CHAIR, slip covered, good condition. $150. 477-1918

TENT TRAILER, $250. HUDSON Seal Coat, size 14. Phone 477-7727.

MENS GOLF CLUBS, LEFT handed, golf cart, Coleman cooler. 592-7991.

GE ELECTRIC MOWER AND grass catcher, $45. 656-4790 after 5.

SMITH, CORONA PORTABLE electric typewriter, (Electra 220), $160. 383-8058 or 383-1689.

WESTINGHOUSE FRIDGE, good condition, asking $200. 478-5959 or 478-1421.

VIKING FRIDGE, WHITE 14 cu.ft., good condition, must be sold. 383-2795

METAL DETECTOR, BOUNTY Hunter II, great condition, $120. 477-1186 Ask for Graham

SINGER SEWING MACHINE, touch and sew, with cabinet, chair. 598-4488

CEDAR FENCE POSTS, 8", AIR dried, 20 or 2000. $1 or best offer while they last. 246-3800

ROTOVATOR, AIRENS, 7½HP, new $1100, near new $600 or best offer. 246-3800

18 CU FT BEAUTIFUL FROST-free freezer. Perfect condition. Only $225. 383-5588.

REFRIGERATOR KELVINAtor, older style, works fine, $50. 478-4217.

RAW WOOL, 80¢ A POUND. Firebricks, plumbing tools. 658-8893

24' CARPET; 12'X84" DRAPES, red and black in color, very reasonable. 382-8015.

CHESTERFIELD SUITE, HIDE-a-bed, washer and dryer, fridge and stove. 385-8513.

SLATE LEFT OVERS FOR FACings on fireplaces etc. 595-8791, 595-4376

11X8' TENT, 4 CANVAS COTS $28. 383-8140.

DEEP FREEZER, 23 CU. FT. Admiral, $235. 656-5120.

POOL TABLE, ¾" SLATE, $650. 656-4105.

THREE WOOD FRAME WINdows, 48" high, offers? 598-5620.

BAYCREST DELUXE DISHwasher, 10 months old, like new, 598-3821.

FURNITURE FOR SALE
Coffee table, lamps, etc. 658-5685.

CARPETS, GREEN, 12X8, WITH runners. Gold, 9x12. 382-9608.

100 MISCELLANEOUS FOR SALE

1 PAIR SLIDING DOUBLE GArage doors, Admiral gold stove, kitchenaide dishwasher, turquoise toilet and tub, marble top vanity, sink and cabinet. 595-8005.

HOOVER APT WASHER, $65. Electric range, $75. Floor polisher, $40. Electrolux vacuum, $20. Commercial vacuum, $40. 598-1892.

ELECTROSTATIC COPIER for copying original letters, statements, etc. in excellent working order, $125. 598-4521 Mon.-Fri. 9-4 pm.

UMBRELLA CLOTHESLINE, $15. Air hockey, $35. Singer sewing machine, $20. Safety carseat, $20. Stroller, $7. Activity centre, $6. Tricycle, $8. 477-1120.

TWO LOVESEATS, ONE CHAIR, matching end tables. Modern, good condition. Offers on $300. Hoover washer spin dryer $50. 383-8101.

GENUINE GREY SUEDE boots, new, worn 15 minutes, disabled, must sell, size 9, by Martinelli, Italy, sacrifice $50. 598-2242 after 3pm.

MCBRINE LUGGAGE IN GOOD condition. One dark brown 26" two-suiter. One matching weekender. One grey 26" two-suiter. Evenings, 7-10, 383-2580.

UTILITY TRAILERS
Custom made. Very reasonable. Victoria Recycling. Waste paper drop off depot 2525 Bridge St. 388-6275 pager 877 anytime.

CHAINSAWS
Alf Becker and Son Ltd.
2981 Tillicum 384-6414

SHELVING
Matthews Agencies
922 Meares 388-4123

BUILT-IN VACUUMS
Now you can buy at contractors price, $299. 595-1533.

UF FOAM INSULATION equipment and truck for sale. Also acoustical spray on equipment. 598-4221

NEED A TELEPHONE ANswering machine? Call Interconnect, 384-0511. Sales, service, rentals.

36" COUNTER-BALANCE floor loom, LeClerc "Fanny" model, with all necessary accessories. $500. 592-0409 Maggie.

NON MATCHING MAYTAG apartment size dryer and GSW easy washer spin dryer, $250 set. After 5:30 weekdays, 478-6836.

HEAVY DUTY ABOVE ground 15'x30'x7' pool. Ladder, skimmer, filter, solar blanket included. 479-2420 evenings.

EXCELLENT GAS WATER heater, good for summer cabin, oil space heater, both $25 each. 479-5298 after 5 pm.

ELECTROHOME AIR CONDItioner, as new. 6,000 BTU 2 speed, 7 control units, 22 pints cooler. $175. 592-6102.

CLOSING OUT SALE, Artwood Antiques, 546 Hearld St. Come in and make an offer- no reasonable offer refused.

REPOSSESSED AND RENTAL return office equipment and furniture. Sacrifice prices. Remco Office Systems Ltd, 385-6796.

GUARANTEED REFRIGERAtors, ranges, freezers, washers, dryers. Phoenix Appliances. 1307 Gladstone. Mornings, 384-0423

MICROWAVE OVEN, NEARLY new Litton Moffat, meat probe and browning tray, after 4, 658-5770.

USED SCHOOL DESKS
Limited supply $10. each. Universal Trading Centre, 584 Johnson St. 383-9512

CHILDRENS SAND BOXES 4'x4'x8", with sand, fitted lid, $22. Delivered. 383-0974.

PRESSED-BACK ROCKING chair, $135. Small round oak table, $75. Cowhide lugguage, offers. 658-8466.

KIRBY CLASSIC UPRIGHT VAcuum, complete with all attachments. $300 or best offer. 595-1776 between 6 and 7.

OLIVETTI TYPEWRITER (Praxis) and stand, $175. Dictaphone (Stenochord 270), $35. 592-6656.

300 AMP GENERAL ELECTRIC welder, 60% duty cycle, welding range, 60 amps to 375 amps. Rebuilt engine. $2500 firm. 642-5512.

WHITE VIKING FROST FREE fridge, large size, lower freezer compartment, good condition. 748-5253 or 748-0235 after 6 pm.

VIKING WASHER AND dryer, excellent condition. $350, taking offers. 383-6991.

9X12 BRAIDED OVAL RUG, EXcellent condition, $90. Phone 385-2462.

SLIPCOVERS CHESTERfield, chair, TV, Duncan Phyfe dropleaf walnut table. 592-1320.

STOCK BINS ADJUSTABLE 8' high. One 10' counter. 382-4268, 8-5, Monday-Friday.

1978 ELECTROLUX VACUUM with power nozzle, to view 602 Dunedin (upstairs).

BULLOCH'S OIL FIRED HOT air furnace complete. Wanted plate glass 5'x10'. 477-1485.

BEAUTIFULLY FINISHED large cedar wishing well planters for sale. 477-2735.

ANTIQUE 9 PIECE WALNUT dining room suite and wringer washer. 3908 Stockton Cres.

NEW JACOBSEN SELF PROpelled 18" reel mower, used once. 383-1341.

A LASTING GIFT, HOUSE name plates made to order. 478-2972.

NEW WIRELESS TOP QUALITY security alarm system, for home, office etc. Reasonable. 383-9832

1 UTILITY TRAILER, $65. dresser and drawers, $25 per pair, Phone after 4, 388-4895.

LARGE HEALTHY UMBRELLA plant needs new home, $35. 477-5889.

4 CU. FT. ICE BOX, OUT OF camper, water ski with heel piece, both as new. 595-2184.

MEN'S 10—SPEED BIKE; 8 TO 12 year girl's bike; skates, size 10. 477-9643.

TEN BAGS MANURE OR SOIL, $10, sand $8.50 delivered. 592-7068.

NEW SMOOTH 16"X12" CONcrete slabs, 85¢ delivered. 592-7068.

VILLAGE PEOPLE CONCERT June 16, 6 tickets for sale. 384-7717

APARTMENT SIZE WASHER and dryer, gold, near new. $400. 598-5082

CARPET, 15X10.3, FULLY bound, coffee beige, $200. 652-3264

FOR SALE, KIRBY VACUUM cleaner, attachments unused. 14" Admiral solid state colour TV. 656-3843.

DUTCH LACE CURTAINS AND 1 pair Priscilla curtains, 109x90", both white. 746-5049.

CAR TOP CARRIER FIBERGlass opens either side. $95. 595-8852.

MAYTAG APARTMENT SIZE portable washing machine, A-1 condition, reasonable. 592-3091.

17" HEAVY DUTY ATCO LAWN mower, very good condition, offers on $450. 478-4750.

JACOBSON POWER PROpelled 4-blade mower, $75. 382-9720.

HIDE-A-BED MATTRESS FOR sale, good condition, $25. 385-3769

MUST SELL A LOT OF HOUSE plants, 592-3892.

WROUGHT IRON GATES, piano, go-carts, statue, wedding dress. 477-6402.

LARGE POTTERS KICK wheel, $100 or offers. 384-8391.

WHITE VIKING SIDE BY SIDE fridge, $425. 592-1794

100 MISCELLANEOUS FOR SALE

12 CU. FT. FRIDGE, GOOD CONdition, $100. 595-0948.

COMMERCIAL GAS PIZZA oven for sale. 386-8998.

30" FRANKLIN WITH BEAN pot and grill. 652-1468.

3 BURNER STOVE FOR CAMPer 592-6228.

LARGE WATERFALL, FIberglass, $95. 477-4055, 382-7017.

8X6 UTILITY TRAILER $250. 479-3479.

CLOTHES DRYER, $100
478-4883

110 GALLON OIL TANK AND hand pump $100. 478-8671.

9'X12' RUG, MOSS GREEN, $65. 385-9938, after 6 pm.

KARASTAN RUG KIRMAN DEsign, 15x8'8", excellent condition. Appraised $3500, sell $1700. 595-4154.

NEW MEDICAL WALKER. $25.00. Phone 383-8388.

RECLINING NUDE 4X5, TAStefully rendered, $100. 386-9479 after 7.

21" MOFFAT FREEZER FOR sale, 479-8324 after 6pm.

FOR SALE, GLASS SUITABLE for greenhouse. Phone 385-6806.

LANDSCAPING SUPPLIES
Trio Ready-Mix

PLAY BOX SAND
Trio Ready-Mix

4 VILLAGE PEOPLE TICKETS, June 16 in Vancouver. 385-2867

101 CHILDREN'S MISCELLANEOUS

ROUND-A-BOUT
Children's Clothes
Consign/sell your quality children's and maternity wear, 1005 View, Tues-Sat, 10-5p.m. 385-6552

GM INFANT CAR SEAT, $20. Mesh playpen, $10. Jolly jumper and portable frame, $8. Car bed, $5. Umbroller, $6. Assorted curtains, $10 pair. 386-9615

5 PIECE SWING SET, 5 PIECE monkey bars, 652-4541 or 656-3293.

WANTED: BED WETTING alarm, phone 382-7993.

TWIN STROLLERS, $60
474-1846

103 MISCELLANEOUS WANTED

AUCTIONS EVERY TUESDAY
APPRAISALS
FOR PROBATE INSURANCE AND SALE PURPOSES
386-3308
LUNDS
THE AUCTIONEERS AND APPRAISERS FOR VICTORIA AND VANCOUVER ISLAND

CASH FOR SCRAP
We buy re-cyclable scrap metal, industrial and domestic.
CLEANSTEEL PRODUCTS LTD.
343 Tyee Road, 384-4161.

WANTED:
Used postage scale and mailing machine. Also plastic binding machine. Reply to Victoria Press Box 189

RANGES LESS THAN 12 YEARS old, Kenmore, Inglis, Whirlpool, Speed Queen, Simplicity washers, almost any make dryer, working or not, 478-6000. 478-5449.

BEER BOTTLES
and cans 60¢ a doz. Old car batteries, radiators, copper, brass, lead etc. at 526 David, 383-1328.

1,000,000 POCKETBOOKS wanted. Premium prices paid for pocketbooks in good condition. The Book Mine. 841 Fort. 385-1722

WANTED
Older outboard long shaft with tank, 15 Hp+, must be able to be seen running, up to $200. 474-1812.

DIAMONDS WANTED
Cash for your diamonds and rings in any condition. Universal Trading, 584 Johnson, 383-9512.

WANTED TO BUY, USED FURniture, appliances and miscellaneous items. Waynes Wagon Wheel Store, 652-3321.

WE BUY REFRIGERATORS, freezers, stoves, washers, dryers. Phoenix Appliances, 384-0423.

WANTED: IBM SELELECTRIC composer, model 6375. No more than 2 years old. Phone 858-9431 ask for Kat or Frank.

WANTED: IMITATION FIREplace, also room divider screen and bathroom extra storage. 592-0206.

WE WOULD LIKE YOUR OLD newspapers. You can drop them off at 1147 Caledonia Ave., or we can pick them up. 386-6938

SELL OLD BOOKS TO THE HAUNTED BOOKSHOP
382-1427

CASH FOR HOUSEHOLD ITEMS
595-0403

FRIDGES, SQUARE CORnered, working or not, 478-6000, 478-5449.

WE BUY FURNITURE AND APpliances. Phoenix Appliances, 384-0423. Mornings best.

WANTED: OLD DOLLS, PRE 1945, old childrens marbles. 595-7582

HIT PARADE RECORDS FROM 1950s, 1960s. 474-1071, call at 6 pm

2-MAN PUP TENT WITH FLY, old fridge, small fan, 3-colour part Persian kitten. 652-3773.

WANTED: ANYTHING MADE of Sterling silver. Any condition, good or bad. 477-6017.

WANTED DRESSMAKER'S work table, approximately 4'x8'. Reasonable. 652-4050

NEED CANVAS TENT. 6 MAN or larger. 658-5850 or 388-4227 message.

WANTED PLACE SETTING IN. Northumbria Sterling—Rose pattern. 388-4748 after 5.

WANTED, INDIAN BLUE glass trade beads, any quantity, 385-2157.

WANTED 2 MATCHING OVERstuffed chairs. 388-4528.

FRIDGES AND FREEZERS bought. 383-7213. All Temp.

OLD POSTCARDS, ETC. 595-7567 or 383-8311.

WANTED PAINTING BY MAXwell Bates, 383-0405, 386-0911.

WANTED: 5 HP GARDEN COMpost shredder in good condition. 478-7548.

UTILITY TRAILER WANTED, good condition, heavy duty. 595-8006.

BUILDING, WANTED, PLANKing for floors. 652-4722

WANTED: HAY RAKE
479-5314.

WE BUY BATTERIES $4.50 each, LG. 12V. 2525 Bridge St.

WANTED: WOOD-COAL stove, for heating house. 385-7048

AN OLD CRANK PHONE OR parts thereof, please call 592-1167.

HUMMEL FIGURES AND plates also Royal Doulton figures and Toby Jugs wanted. 383-0405, 386-0911.

103 MISCELLANEOUS WANTED

THE SALVATION army needs your re-usable clothing, furniture and household goods. "Help us to help others." Family Thrift Stores. Victoria, Sidney and Langford. For pickup — 386-3295.

CASH
Vintage clothing, furs to 1950. Linen, costume jewelry, china, glass, collectibles. Small unique or antique furniture, prints, brass, etc. 11 to 5 384-4547, after 6pm 385-9878, 577 Johnson St.
THE BAY WINDOW

105 GARAGE SALES

CLASSY BACKYARD SALE (11-2 Saturday and Sunday). 662 St. Patricks St.-off Oak Bay Ave. Many itmes unused, planters, best seller books, prints, linen, quality womens clothing (designer names), shoes, Dalkeith sweaters. Larger items include: mens 10 speed, anitque brass chandelier, french door, b&w TV, bathroom sink, Johnny pole, aluminum skiff. (Weather permitting).

MONDAY, TUESDAY, WEDnesday 6-9 pm or call 477-7959. We are moving, large dining table with 5 chairs, 5 piece kitchen chrome set, twin beds, single bed, wooden office desk, fridge, 18" Toro reel mower, 10 speed mens Peugeot bike, plus miscellaneous. Household furnishings, appliances, garden tools etc. 1809 Grandview Dr.

REEL LAWNMOWER, LOTS OF books old and new, 1 old wringer box, push cart, childs bike seat, old radios and parts, bi-fold doors, antique cameras, pictures, mono amps and tuner, many misc. old and new. Sunday 10th, 10am, 1572 Kenmore.

SUNDAY 10-4, MANY HOUSEhold items including 2 childs bikes, baby items, thistle trike, 9x12 carpet with underlay. 980 Ian (off Quadra at Tuxedo)

GARAGE SALE SAT. AND SUN. 2920 Mt. Wells Dr. (Goldstream Inn area). Misc. plumbing materials, antique farm equipment and misc. household goods.

JUNE 9 AND 10, 10 TO 4. QUEEN size bed, 2 dressers, desk, clothing, household items, books, plants, etc. 215 St. Lawrence St.

DOUBLE GARAGE SALE!! Furniture, plants, fashionable clothes, ornaments, utensils, etc. Sunday 10-5, 1704 Bay St.

MODERN METAL WRITING desk, $165; C.P.R. type pot belly stove, era 1890, perfect condition, $215, must be seen. 595-3662.

GARAGE SALE, SATURDAY and Sunday, 9310 Lochside, Sidney.

WEEKEND HELMET, FLUOrescent fixtures, mostly small items. 1744 Jefferson 477-7396.

WE'RE MOVING SALE, SATURday and Sunday 10-3. 3923 LaSalle Street

GIANT GARAGE SALE, ITEMS priced for quick sale, 2-4 pm, Sat and Sun. 3315 Norfolk Rd.

APARTMENT SALE: SAT-SUN, mornings. Mah-Jongg set, 8-track, etc. 385-6381

GARAGE SALE. ODDS AND ends. 2383 Sooke River Road. Saturday and Sunday 12-4

109 MISCELLANEOUS TO RENT

TYPEWRITERS
Student rentals, manual $12 per month, electric, $30 per month. City Office Equipment, 386-8396.

CAMOSUN FURNITURE RENTAL
MONTH TO MONTH
833 YATES ST. 383-3655

TYPEWRITERS FOR RENT
Manual, pica or elite type. $9.50 per month. 479-6625 after 6pm.

FULLY EQUIPPED CANOES to rent. Phone 656-6139.

115 SWAPS

WILL ACCEPT LABOUR TO frame city duplex in exchange for down payment on 4 bedroom split level house in Sidney. Qualified tradesman only please. 384-3519 evenings.

EXCELLENT TENT TRAILER, sleeps six, bumper hitch included, $700 value, will sell for cash or trade for motorcycle. 383-4252 after 6 pm.

1970 TRAVEL TRAILER, $2500. Will swap for boat of same value. 383-7751 after 4pm

14" FRONTIER CHAIN SAW, swap for good gas mower. 478-8955

BUS CONVERTED TO MOTORhome will swap for equal value. 656-7151.

117 ANTIQUES and ARTS

ANTIQUES, ART COLLECTIBLES
Regular Fine Quality AUCTIONS & APPRAISALS
For Insurance, Probate and Sale Purposes contact
JOHN BOYLE
at
386-3308
THE AUCTIONEERS & APPRAISERS FOR VICTORIA & VANCOUVER ISLAND
LUNDS

RUTH'S DOLL STUDIO HAS booth at Vancouver Island Ceramic Show. Esquimalt Curling Rink, Saturday, Sunday. Have doll molds, wigs, glass eyes, reproduction bodies for sale. Come see us there!

THE UNIVERSITY OF VICtoria Phoenix Theatre wishes to borrow Victorian Furniture for their 1979 Summer Season. Desperate. Please phone 477-6911, local 4410, ask for Paul.

ANTIQUE RESTORATIONS REpairs, refinishing and upholstery. Specializing in piano cabinets. Also lead and glass windows and French doors. Estimates. 652-4387.

WANTED: ORIENTAL RUGS, clocks, Georgian furniture, silver, paintings, etc. David Robinson, 1019 Fort, 384-6425.

WE BUY AND TAKE ON CONsignment French Antique porcelain and furniture. Jadis Antiques, 609 Courtney 384-4523.

CLOSING OUT SALE, Artwood Antiques, 546 Hearld St. Come in and make an offer- no reasonable offer refused.

CASH FOR OLD OIL PAINTings, antique and estate jewelery. Brandon's, 18 Centennial Square. 385-0623.

LOVELY WOODEN HANDcarved vanity with bevelled glass mirror. Excellent condition, must see. Offers, 384-9517.

4 POST ANTIQUE BED, PERsian rug, hanging oil lamp. Tweed Curtain Antiques, 1971 Oak Bay Ave.

DOUBLE BARREL ENGLISH Muzzle loading shotgun, made around 1850. Excellent. 477-6534.

117 ANTIQUES and ARTS

TWO ANTIQUE MAHOGANY dressers, $150 each; antique sideboard, very ornate. $400. 652-4740.

FURNITURE REPAIRED. ANtiques our specialty. Phone 478-2539.

WE BUY SMALL ANTIQUES INcluding furniture. Waller Antiques, 388-6116.

GRAND ANTIQUE OAK HIGHboy with bevelled mirrors, $1500. Must be seen. 385-5517.

ORNATE GRECIAN NOBILITY brass bed, late 1890's. $1500. 385-5517.

TILT TOP TABLE, CIRCA 1850. Honduras mahogany, 48" in diameter. $450. 652-4157

SOFA, 2 CHAIRS, DOWN filled, newly upholstered, rosewood, hand carved, $1500. 592-2938.

120 GARDEN SUPPLIES

Trailers and Pickups Loaded With Top Soil or Sand
Trio Ready-Mix

BEAUTIFULLY FINISHED large cedar wishing well planters for sale. 477-2735.

18" REEL LAWNMOWER, Toro Sportlawn model. Power drive, perfect condition, 598-4764.

GARDEN SAND
Trio Ready-Mix

Fertilizer

SAANWOOD FARMS LTD.
Cow manure. 652-2026 or 652-1743. No Sunday calls please.

Plowing, Rotovating and Cultivating

DON'S TRACTOR SERVICE
477-3913
We rotovate, plow, cut grass and brush; also loading and hauling.

4 BROTHERS — ALL AREAS
Hand Tillers, Tractors
479-6112.

Seeds, Bulbs, Plants Trees and Shrubs

COMMERCIAL GROWERS collection of African violets including varegiated miniature and trailing varieties. Named hybrids from leading breeders. Gesneriads and indoor light equipment. 112-338-8840 after 6.

GOOD TOMATO PLANTS, $1 dozen, Geraniums, $1.25 each. Other bedding plants. 1424 Edgeware Rd.

Tools and Supplies

RAILROAD TIES, $6 EACH DElivered. 386-8907 after 6.

Top Soil, Rocks and Fill

TOPSOIL, 10 TO 15 CUBIC yards, $6 per cubic yard. Perc soil 10 to 15 cubic yards. Blasted rock 10 to 12 cubic yards. Prices available on request. Wakeman & Trimble Contractors: 652-1194, Res: 652-2445.

SCREENED
TOP SOIL
Only $5.70 per metric ton
Plus Delivery
Trio Ready Mix, 658-5235

SCREENED TOP SOIL WITH manure and sand, $10 per yard, delivery extra. Sterilized potting soil by bag. E. Nixon Ltd. Office 385-4431; Yard 478-0511; Nights 479-1937.

TOP QUALITY SHREDDED top soil with manure and sand added. 10 to 14 yards at $9.25¢ per yard. Smaller quantities available. Peninsula Bulldozing, 479-1884.

ATTENTION NURSERIES AND landscapers. Peat for sale, $5 per cubic yard, delivered, 5 yard minimum. Special prices on large quantities. Don Mann Excavating: 479-8283.

BEAUTIFUL BLACK TOPSOIL, pick up any quantity up to 20 yards. $6 per yard. 1887 Cochrane Street. Also available, 500 square feet of sod.

#1 SCREENED TOP SOIL $12 A yard delivered, 5 yards minimum. Self pick-up $9 a yard, small orders extra charge. 478-6649.

NO. 1 SCREENED TOPSOIL mixed with sand and manure, 14 yrds. $125; 7 yrds. $70. Sell pickup load, $9 yard. 478-3322.

FREE FILL, DELIVERY charge only, topsoil, fill sand and blasted rock. Reasonable. 658-5172, 658-8921, 479-1582.

NO. 1 PEAT SOIL OR MIXED peat and sand, 10-20 yards loads, $8-$9 per yard delivered in Victoria. 743-2467.

WEED FREE VIRGIN SOIL
Black, shredded and usual excellent quality. For fast delivery. Call A-1, 383-1532.

BY SACK WEED FREE GOOD black soil, 382-2843, 7 days a week.

SAND, GRAVEL, DRAIN AND crushed rock, 1 to 6 yard loads. 658-5406.

QUALITY TOP SOIL, $10 PER yard; old horse manure, $7 per yard. 478-2858.

REASONABLE RATES ON sand, naavy jack, gravel, crushed rock, etc. 479-9851.

TOP SOIL, SIFTED OR UNSIFTed, delivered or pick-up. Reasonable. 598-6684.

NO. 1 SCREENED BLACK loam, 4 yds, $46, 7 yds, $65. bags, $2.25. 595-8129.

BLASTED ROCK, $10 A LOAD. 479-9878

TOPSOIL, 6 YARDS, $55. FREE Delivery. 478-8467.

125 PETS and SUPPLIES

THE VICTORIA AQUARIUM Society will meet Wednesday, June 13, 7:30 pm. at Saanich Library, 3500 Blanshard. Members please try to attend. Election of officers for the coming season. Auction and slide show. Visitors welcome. Admission 35¢ includes coffee and chance on door prizes. Information, 384-1044.

BEAUTIFUL LITTLE PUREbred Maltese, 8 years young, seeking new home with someone havng time and love to spare for him. Owner's new condominium unsympathetic. 477-5284 evenings.

REGISTERED DOBERMAN puppies, bred from champion stock, litter whelped May 31. Sold cropped with shots, etc. 4 left. 2 black and tan, 2 reds, male and female. Call 478-6450

REGISTERED IRISH SETTER puppies, quality breeding, from Eastern stock. Excellent for pets, sporting or show. Wormed, tattoed, shots. $200. 112-758-9893.

REGISTERED BRITTANY spaniel puppies, have shots, new claws removed and tattoed, 2726 12th Ave. Port Alberni, 112-723-9604 or 112-723-8530.

REGISTERED RODESIAN RIDgeback (championship pettigree), 1 year old, obedience trained. Very proud, affectionate, playful companion. 477-7683.

PERCY
Young male cat urgently needs good home, very friendly, neutered, vaccinated and ready to purr. 592-1448.

REGISTERED GERMAN SHEPherd puppies, excellent temperment, imported blood line, shots, tattooed, wormed. Brymon Kennel 642-3152 or 383-6931.

MINIATURE POODLES
Registered, top quality, cuddley puppies, ready now. Shots, tatooed. Phone 112-746-5805 Duncan.

6 MONTHS OLD MONGREL dog, female, with shots, needs a loving home and area to run. Very affectionate and lovely disposition. 598-2967.

THE GREATER VICTORIA Dog Obedience Training Club. Puppies taken at anytime during the course. Phone 592-7310.

125 PETS and SUPPLIES

8 MONTH OLD FEMALE LAB St. Bernard cross, quiet, affectionate, excellent family dog. Free to good home. 642-4479.

QUEFUFLES PET CARE. Walking, feeding, etc. at your home. Domestic and exotic. 479-5342 Insured.

OUR FOUR YEAR OLD FEmale German Shepherd needs a good country home to run free on. Very good protector. 479-6294.

BUFF SPANIEL, 10 MONTHS, shots, housebroken, neutered, obedience trained, needs children and fenced yard. $150. 479-8167.

GOOD HOME A MUST. LAKEland Terriers, one female 7 years, one male 8 months, two 8 week old pups, all registered, all loving disposition. 652-2417

GERMAN SHORT-HAIR POINTer, 10 months, $100. German short-hair cross, 12 months, free, males. 642-5017.

ALASKAN MALAMUTE PUPS, registered. Pets, breedstock, shots, wormed, HD clear. 569-3252, Box 438, McBride, BC

DO YOU HAVE A PROBLEM with your dog? Would you like to have him trained? Call Ray Boyle at 385-8209. Guaranteed.

REG'D POODLE PUPPIES. Very small miniatures. Shots and Tattooed. $150 up. Ph. Nanaimo, 754-5868 or 754-2979.

AFGHAN MALE, 3½ YEARS old, good with children. Reasonable to suitable home. 112-743-9666.

AKC STANDARD AIREDALE puppies, Dovedale black and brindle, $145. Bellingham 206-733-3252.

LABRADOR PUPPIES, REGIStered stock, yellow labs, 8-weeks old, 247-9622 days, 247-8852 evenings.

FOR SALE REGISTERED Brittany puppies, 6 weeks, ready to go. Phone Courtenay 334-4143, 334-3073.

CONURE PARAKEET WANTS companion in aviary or what have you. Will sell cheaply. 478-1147.

COCKATIELS, BREEDING AND pet stock. Male Indian ring necks. Peach face lovebirds. 642-4826 after 5pm.

ONE BLACK AND WHITE Siberian Huskey, 6 month old pup, registered and purebred. 748-9740.

3 KITTENS, MOTHER BURmese. 1 all black, 1 grey black, 1 black and white for sale, $5 each. Phone after 12 noon, 479-2576.

REGISTERED AIREDALE pups, champion sired, welped April 9/79. Guaranteed with papers and shots. 112-278-0349

REGISTERED MALE 2½ YR. old Alaskan Malamute, very good temperament, owners are moving. 474-2809.

AFGHAN PUPPIES
Registered, champion sired, males only. For racing, showing and companion. 112-746-5805.

ADORABLE KITTENS
Free to good home, must go today. 595-8684 or after 5 382-2111 ask for Lisa.

BEFORE BUYING A PUPPY call Victoria City Kennel Club "Watchdog" for advice. 385-2233.

HEALTHY SHEEP DOG/SHEPherd pups to serious active homes, $35. 386-7962.

LHASA APSO PUPPIES, 8 weeks old, registered, had shots. 595-5850 after 5.

YEAR OLD SPAYED PUREbred Irish Setter for sale. 479-3084

PUREBRED CHIHUAHUAS pups, adults. 383-0187 after 4:00 weekdays.

GOLDEN RETRIEVER PUPpies for sale, purebred, registered, $200 each. 479-0868.

PUREBRED REGISTERED Dalmation, one year old, needs good home with kids, 479-7474.

ADORABLE TABBY KITTEN. Greater Victoria Animals' Crusaders. 652-4305 9 to 9.

KITTENS FREE TO GOOD home, two male, one female. 385-9245.

FISH TANKS, 50 AND 23 GALlon, 29 and 14 gallon hexigon, all accessories and fish. 385-8513.

PUREBRED BORDER COLLIE pups from working stock. $75. 652-2268

33 GALLON TANK, COMPLETE including stand, $150 or offers. 386-8252.

2 FEMALE DOGS, WELL MANnered, prefer country home. Call 382-7101.

LABRADOR CROSS PUPPIES for sale, $30 each. Phone 385-8703 anytime.

GOLDEN RETRIEVER, 1 YEAR old, beautiful with young kids, $150. 477-3505.

33 GALLON AQUARIUM WITH wrought iron stand, filter, heater, tropical fish. $135. 384-4793.

3 PUREBRED FEMALE GERman Shepherd pups, 2 months old, $75 each. 478-4534.

17 MONTH OLD IRISH SETTER, neutered, free to good home. 652-1292.

1 KITTEN AND 1 COCKAPOO puppy to go to good homes. 656-0316.

POODLE, REGISTERED white male toy, 10 weeks old, shots. $150. 388-6654 or 598-4847

FLUFFY BABY RABBITS, black, white, brown, $3 each. 477-1967.

BUDGIES FOR SALE, $10. FEmale Indian Ring Neck parakeet, offers. 478-0007.

MALE, IRISH SETTER, 1 YEAR old, $150. 112-743-9661.

IRISH SETTER PUPS, ALL shots, $75. 385-9552.

15, 18, 29 GAL AQUARIUMS with accessories. 478-0835.

GOOD HOME WANTED FOR male Dalmation. 656-2948

PUREBRED IRISH SETTER pups, $100. 478-6682.

5 CANARIES FOR SALE, VARied colors. 479-3355.

REGISTERED AIREDALE puppies, males only. $250. 479-6898

CROSS POODLE PUPS FOR sale. $20. 478-3846.

FREE KITTENS, LITTER trained. 652-5881, after 5 pm.

WHITE KITTENS, FREE TO good homes. 478-5893.

SOLID LARGE BUDGIE CAGE, plus some supplies, $25. 592-1492.

2 TRAINED PRETTY KITTENS, free to good homes. 592-6800

TOY POODLE DOG, WHITE, 4 months, had shots, 386-7375.

FREE KITTENS
658-8747.

127 CHICKS, POULTRY HATCHING EGGS SUPPLIES

COMET PULLETS, HUNdreds, 2 months old, $2.50. 1569 Stellys X Rds. Maranatha Farm Barn, 12-4 pm. No Sunday or Tuesday Calls.

CHICKS. COMET AND MEAT strains, turkeys, ducklings, 478-3368.

YOUNG DUCKS, PEKING MALlard, $1.50 each. Call Shelley, 479-6880.

NEW HAMPSHIRE HENS, 2 years, laying. 384-0790.

YEAR OLD COMET HENS, laying, $4. 652-3230.

128 LIVESTOCK SUPPLIES AND EVENTS

16" STUBBEN REX, $275. 17" Pony Club, $125. 595-4073.

17" HERMES STYLE ENGLISH saddle. 479-2798.

4 SUFFOLK EWES AND 5 lambs, 642-3364 after 6 pm.

128 LIVESTOCK SUPPLIES AND EVENTS

VICTORIA FARM MEAT SERVICES LTD
1057 Marwood Ave.
Will be open for business July 2nd, 1979. We offer a complete federally inspected slaughter and custom processing facility to service S.V.I. farms.

RATES

Beef	$23
Calves	$12
Hogs	$12
Lambs	$7
Goats	$15
Custom Cutting	20¢ per lb

We also buy livestock. For more information please phone 478-4962 or 478-3944.

JOHN MacNUTT TRUCKING
SAWDUST—SHAVINGS
HOGFUEL
Large or Small Loads
479-6560 479-1908

MANDER TRUCKING LTD.
SAWDUST
SHAVINGS
CEDAR HOG FUEL
385-3041
After 6, 477-5053, 479-7629

OLDFIELD FEED SUPPLY
Complete animal feed
5925 Oldfield Rd., 658-1142

CHEMANIUS WESTERN Horsemans Club, C.E.F. show, June 17, 1979. English, Western, Gymkhana events. Driving. Concession on grounds. For info phone 246-9688, 746-6719

WOODGATE STABLES schooling show, July 21st flat, and 22nd jumping. Prizes- money, jumper jack pot, high point awards. Judge Kelly McCullagh, Manager Wendy Hunt 658-5165.

ROCKY OAKS, 3 STALLS available, Interurban and Wilkinson Rd. area, pasture, riding ring, complete care, $110. 479-5298 after 5 pm.

16.1 HH CHESTNUT GELDING, well mannered, good disposition, bold jumper. Good event or dressage prospect. 746-6719 on weekends or after 5pm

QUIET RIDING HORSES wanted with tack. Needed for instruction and trails. Daily care. Lease or purchase Galiano Island. 112-539-2868.

SPECIAL
21' 4-6 horse Goose-Neck trailer, $3800. Also 1977 GMC ¾-ton heavy duty truck, low mileage, $5300. $8500 for the package. 642-4766.

FARM IN MALAHAT HAS BARN and pasture for 2 horses. Access to miles of private trails. Prices negotiable. Box 97, Malahat, 478-3607.

SOOKE SADDLE CLUB OPEN Horse Show, English and carriage, June 17th. Entries close June 15th. 642-5398, 642-5179.

NEW BOX STALLS, PADdocks, lighted riding ring, good pasture, planned feeding program, trails near, close in. 479-6259.

WELL MANNERED THORoughbred mare, 16 hh, 8 years old. Hunter prospect, good mover. Reason for selling, out of work. 592-1957 evenings.

MOON RAKER ½ ARAB, 14.3 hands, grey gelding, 11 years. Experienced jumper, offers on $1500. 652-3383 after 6 pm.

CHILDS STRETCH BRITCHES, waist 24½ inches, hips 31 inches, excellent condition, $17. Cord britches, same size, $7. 478-9260.

BOX STALLS, COMPLETE care available. Near trails and Saanichton Fairgrounds, reasonable, 652-5804.

DOUBLE REGISTERED ARAbian Weanling colt, excellent confirmation, no white markings and tremendous disposition. 658-8747.

NEW SEASON'S FIRST QUALity hay, at Cumberland Farm, $70 per ton. 652-2530

HOG FUEL SPECIAL
cedar hog fuel delivery only. Mander Trucking, 385-3041.

FEEDER PIGS, 3-4 MONTHS, Yorkshire cross, $70-$90. 652-3501.

ONE HEREFORD, 4 YEARS old with 4 month old ½ simental calf. 748-8593 after 5pm

CLOSE IN, ROOM FOR FIVE show horse boaders. Instruction Harold Getson 477-2265

SHADED PASTURE FOR horses, $35 a month. Phone after 5 pm, 479-2302.

STANLEY R. COSBURN FOR complete and reliable horseshoeing. 478-1646.

6 YEAR REGISTERED ANGLO-Arab bay mare. Tack included. $1100 firm. 385-2388. 387-1283.

LEO-BAR APPALOOSAS, REgistered stock, 4690 West Saanich, Victoria, 479-6583.

15 YEAR OLD GELDING, GOOD home a must, suit beginner, 478-9743 after 5.

THOROUGHBRED QUARTER horse, 16 hh, good event or dressage prospect, 479-6843 after 6.

FENCE POSTS, OLD GROWTH cedar, 7' and 8'. 642-5972.

FOR SALE WEANER PIGS.
656-2865

17" ENGLISH SADDLE, HUNT seat, new, $470. 479-9119

BALED HAY, IN THE FIELD, $70 per ton. 656-1955

WEANER PIGS, 8 WEEKS, $55. Phone 652-3498.

GOOD QUALITY LOCAL HAY. Some with Alfalfa mix. 652-3306.

130 HEAVY EQUIPMENT AND MACHINERY

1973 JOHN DEERE
510 loader and backhoe R.O.P.S. cab — Very good condition. Priced to sell.
Butler Brothers
Equipment Limited
652-1121 Keating X Road

1976 42' ECOLOGGER SPAR tree, mounted on C-7 skidder, powered by 453 GMC 140 HP.
Mainline ¾" x 800'
Haulback ⅝" x 1700'
Strawline 5/16" x 2500'
Priced for sale. Business 112-248-2360. After 4:30 pm, 112-248-9048.

2010-C JOHN DEERE Crawler Loader, canopy, 2 buckets, 1 set of small forks. 4 range high low reverse trans, 150 hours on new crank, bearing, rings, hydrolic lines. Bills to prove. Tracks and undercarriage good. $6000. 743-9027 after 5pm

DRAGLINE FOR RENT
1 yd. B.E. Crawler with shovel mats, complete with Dragline and Clam Buckets or log grapple. Now working in Victoria area. Owner-operator. Phone 112-936-9082 Coquitlam anytime.

82-30 TEREX SERIAL 35323. Power shift. Winch. Double tilt blade. Motor newly overhauled. 80% under carriage. Extra parts. $16,500. Phone 112-923-6568 after 6 p.m.

CASE BACKHOE, 1975 MODEL 680e extend-a-hoe. 1400 hours. Good tires. 24" bucket with ripper tooth mount. Price $18,500. 112-723-2232.

UF FOAM INSULATION equipment and truck for sale. Also acoustical spray on equipment. 598-4221

WANTED: OFF HIGHWAY chunk truck, with venture type cable loader for Westcoast Logging Show. 112-743-5501.

150 LB STEAM PRESSURE 3 HP donkey boiler. Complete including burner. 385-1222.

MCCULLOCH 10-10 CHAIN SAW, $100; new Honda 1500 watt generator, $550. 478-6682.

130 HEAVY EQUIPMENT AND MACHINERY

MIXERS (CONCRETE AND mortar, 4, 5, 6 and 9 cu. ft.) Half price. Richmond, 278-8552, also evenings.

3-5 TON ROLLER, V4 WISCONsion motor, needs work. As is $650 or trade. 478-6108.

CUSTOM 1977 INTERNATIONal, 1700 Loadstar, 16' Collins flatdeck. 479-0820.

135 FARM IMPLEMENTS

I.H.C. Mower
Pto Drive — on wheels with cylinder — $500

Ford 2 Bottom Plow
Good condition — $475

Wood's 3 Point Rotary Lawn Mower
Like new — $700

Howard 50 Rotovator
Working condition — $450

3 Point Hitch
Dirt Scoop
With hydraulic cylinder
$700

Good Selection Used Farm Machinery On Hand
Butler Brothers
Equipment Limited
652-1121 Keating X Road

MF Massey Ferguson
IRON HORSE EQUIPMENT LTD.
NEW AND USED
Farm and Industrial Equipment Parts, Service, Financing
4650 Trans Canada Highway
4 miles south of Duncan
Open 6 days — 8 to 6
748-2809

JOHN DEERE
J. GRIEVE MOTORS LTD.
Lawn & Garden Tractors
7 hp - 28 hp
Diesel Farm Tractors
22 hp - 275 hp
Full Line of Attachments
Best stock of good
Used & reblt. Tractors, attachments
652-1642 SAANICHTON

COMPLETELY RESTORED INternational Cub, brand new engine, excellent condition. Asking $2800. 656-6891.

WANTED: GARDEN TRACTOR in good condition, 10 hp or more with mower attachment. Call after 5:30, 479-7564.

DAVID BROWN 1200 FULL CAB, 3800 hours, excellent condition, $7900. 652-3318, 382-3521.

OLD BUT GOOD FRONT END loader, 1959 JD 430, $1700 spent on repair recently. $2350. 477-4358.

1975 LEYLAND DIESEL loader rotovator, low hours. Offers, trade 478-2483.

SMALL CAT AND TRUCK WITH loading ramp, take trade. 656-4917.

SPELL
IT
OUT

When you have something to sell, the easiest way to find a buyer is to spell it out in print!

You do that by placing a low-cost Classified Ad in the newspaper, telling our readers what you have to sell.

We'll help you!

Give us a call today at 386-2121.

148 LEASE VEHICLES

ENSIGN

WILL SHOW —YOU— HOW TO LEASE

AND SAVE!!!

Lease Returns
S/W SALE
75 Fury
76 Volare Premier
76 Volare
76 Chrysler T + C
78 Volare
78 LeBaron

SPECIAL
77 BMW 320 I
4 cylinder — 4 speed
AM-FM — sunroof
White with
Black Interior

PLUS MANY MORE

Tom Cino
SELLS Premium
Ex-Lease Cars

LEASING???
See
Roy Hughes
And Ask About
idealease

CHRYSLER LEASING SYSTEM

Member of Chrysler
Leasing Systems

Quadra At
Caledonia
Dealer licence number
D548B
386-2411
Open Weekdays
'Til 9:00

McCALLUM
MOTORS
LEASING LTD.

CAR LEASING
THE
MODERN
CONCEPT

Our leasing aggreements are designed to be flexible. You tell us your needs, we tell you how we can meet them.

For further
information contact
Don Innes
or
Cam McCallum
at McCallum
Motors
Leasing Ltd.
1101 Yates St.
382-6122

150 CARS FOR SALE

69 Camaro Convert
A super car at a fair price, fully reconditioned. Call Hal at YATES AUTO SALES LTD., 950 Yates, 388-7722. D-01610A.

1973 FIREBIRD 400
Burnt orange with tan interior and vinyl top. Honeycomb rim. Sheepskin seats, p.b., p.s., p.w., radials, $3800. 595-7649. 598-5825.

1971 MAZDA 1800 WAGON, good condition, steel belted radials, radio, 29 m.p.g. in city, carpeted throughtout, complete diagnostics available. Moving, need to sell. 383-5196 evenings.

1978 MERCURY MONARCH, ESS, 2 door, silver, 302, with standard 4 speed overdrive transmission, am/fm cassette stereo, 12,000 miles, excellent condition. $6100. 382-7939.

1969 BEAUMONT CUSTOM Deluxe 307, 2-door, vinyl top, new paint, under 100,000 original miles, 3-speed auto, excellent condition, all stock, new tires and mags. Offers 642-3478 after 6.

RELIABLE 1972 TOYOTA Corona, deluxe, 4 speed, 4 door, radio, etc. 59,000 miles. Good mechanical condition. $1495. Phone John at 656-6466 evenings or 656-1151 business.

1968 OLDSMOBILE 4 DOOR, power full, 450 cu in, at, pb, ps, pw, $850.
1973 Chev Impala, 4 door hardtop, 350 cu in, excellent $2295. 386-9574.

1976 MONTE CARLO DELUXE. In excellent condition. Am/fm stereo, power steering, brakes and windows, swivel bucket seats. Low mileage. One owner car. $5300. 598-4781.

1960 MERCURY COMET, BEAUtiful car; if someone can set the timing and check brake on one wheel. Points, caps, etc have been done. $275 or offers. 384-3855.

1971 CHEVELLE MALIBOU, 2 door hardtop, 307 motor, automatic, power steering, mags, tested, no rust. In perfect running order. $2950 will except trades. Serious enquires only. 384-8466.

150 CARS FOR SALE

PETER POLLEN FORD

USED CARS

67 T-BIRD $3800
1 OWNER - MINT CONDITION

79 Mustang Ghia	$ 8400
78 Fairmont	$ 4800
78 Zephyr	$ 4800
78 Olds Cutlass	$ 5400
78 Monte Carlo	$ 5900
78 Nova custom	$ 5500
78 Caprice	$ 5800
78 Mustang	$ 5100
77 LTD. II	$ 4200
77 Mustang	$ 4600
77 Chevelle S.W.	$ 4700
77 LTD	$ 5900
77 Monarch	$ 4700
77 Comet sedan	$ 4300
77 Maverick	$ 3900
77 T-Bird	$ 5400
76 Ford Custom	$ 3500
76 Celica	$ 5200
76 Pinto S.W.	$ 2800
75 Fury	$ 2900
75 Scamp	$ 3700
75 Dart	$ 3900
74 Buick	$ 3300

Lower Price
SPECIALS

73 Montego	$ 2700
73 Meteor	$ 2400
72 Comet	$ 1700
72 Duster	$ 2500
71 Galaxie	$ 2200
68 Mustang	$ 2500
67 Fairlane	$ 1450

ON THE SPOT
BANK RATE
FINANCING

USED TRUCKS

78 E150 Van	$ 6700
78 Ranchero	$ 8500
77 Ford ¾T	$ 6500
77 Ford 4x4	$ 7200
76 Parcel Van	$ 5900
76 Super Cab	$ 6700
75 Dodge Van	$ 3000
75 Suburban	$ 6300
75 ¾-Ton	$ 4900
75 GMC 4x4	$ 5700
72 Toyota 4x4	$ 4500
72 Ford ½-T.	$ 2100
76 Chev camper van (raised roof)	$ 8900

7-DAY
MONEY BACK
GUARANTEE

384-1144

DOWNTOWN
YATES and COOK
Dealer No. D5373

PETER POLLEN FORD

WILLE Dodge • Chrysler

76 DODGE SW
Monaco, 360 V/8, auto, ps, pb, radio, blue with blue interior. Was $5495.
SPECIAL $5195

76 COLT SW
Wood grain panelling, 4 cyl, auto, radio, maroon.
$2995

76 MAZDA SW
4 cyl, 4 spd, radio, white.
$2695

73 METEOR SW
V/8, auto, ps, pb, radio, blue.
$2495

73 FORD SW
Country Squire, 351, V/8, auto, ps, pb, radio, black.
$2695

72 MAZDA SW
4 cyl, 4 spd, radio, red.
$1495

72 CORTINA SW
4 cyl, auto, radio.
$1595

72 DATSUN SW
4 cyl, 4 spd, radio, white.
$1495

72 VEGA SW
4 cyl, auto, radio, green.
$995

Many More
To Choose From

3200 DOUGLAS
AT CLOVERDALE
382-2313
MON. TO FRI. 9 TIL 9
SAT. 9 TIL 5 DL5188

'69 GRAND PRIX MODEL J. Power steering, brakes, windows and mirrors. Stereo and speakers. New TA radials on mags. Excellent body and running condition. $2400 or reasonable offer. 385-2945.

1975 GRAN TORINO, POWER steering, power brakes, air conditioning. In dash AM FM Cassette stereo with 4 speakers and power booster. Radials, good condition, must sell, $2500 or best offer. Phone Don, 9-5, 383-7916

150 CARS FOR SALE

McCALLUM DATSUN VOLVO

McCALLUM
MOTORS
MEANS
SAVINGS

New and Used
Cars and Trucks

79 Honda Accord
78 Toyota Celica
78 Plymouth Horizon
77 Honda Civic
76 Datsun 710
76 Volkswagen Rabbit

76 Volvo 264 GL
74 Volvo 144
73 Volvo 1800 ES

78 Bronco XLT
78 GMC Jimmy Sierra
77 Ford F150 4x4
75 GMC ¾-ton Sierra Grande

BCAA INSPECTED
FOR YOUR
PROTECTION

BANK
FINANCING
AVAILABLE

McCALLUM DATSUN VOLVO

McCallum Motors

DOWNTOWN
1101 Yates at Cook
382-6122 D-5603

COLWOOD
1836 Island Hwy.
478-1741 D-5603A

De Pape

ROLLS
ROYCE

77 Silver Shadow. 4 dr., all luxury options and equipment. Only 4,000 mi. balance of factory warranty available. A world standard of excellence.

MERCEDES

77 280SE, 4 dr., 13,000 mi. As new.

MERCEDES

73 450SE, 4 dr. Beautiful condition. Save thousands.

MERCEDES

72 350SL hardtop and convertible top. Enjoy summer!

MERCEDES

71 280SL hardtop and convertible top. A classic beauty.

CADILLAC

'78 Seville, 4 dr. All luxury options, 350 fuel injected engine, great economy. 18,000 mi. and gorgeous!

CADILLAC

78 Coupe de Ville D'elegance. All luxury options, 7,000 miles.

VW BUG

Isn't exactly a Rolls Royce but this 73 deluxe model has had the same loving care. You have to see this beauty!

79 CAPRI GHIA HB. SAVE!
79 OLDS Diesel, 4 dr., air, stereo
79 OLDS Diesel, 2 dr., air, stereo
79 OLDS Toronado—Gorgeous!
78 CADILLAC Coupe De Ville
75 280Z, auto, 2 + 2, sharp!
77 MERCEDES 280SE 4-dr.,
71 MERCEDES 280SL, conv't.
78 LEBARON air loaded
77 SPITFIRE. Conv't and hdt.
78 Cadillac Seville
72 VW bus camper
77 BMW 320i, sunroof, stereo
77 FIREBIRD, 24,000 mi. Sharp!
73 VW Bug—Excellent
73 MERCEDES 450 SE
72 MERCEDES 350 SL conv't

Open 8:30-5:30 Closed Sat.

DePAPE MOTORS LTD.
Indoors at 779 Pandora
384-8035 D-5311

MECHANIC'S SPECIAL. 1975 Mustang Ghia. 302, automatic, power steering, power brakes, radio, console, tach, vinyl sunroof, air shocks, radial tires, rear defroster. Some body damage. $2995. 478-6420.

150 CARS FOR SALE

Cornell GM
USED CARS
YOU CAN
EXPECT A
GREAT DEAL
FROM CORNELL

TOP QUALITY

STOCK NO. 7021A
77 CORVETTE
Maroon, V8, auto., ps., pb., pw., AM/FM.
ONLY $12,900

STOCK NO. 5020A
76 CORVETTE
Brown, V8, auto., ps., pb., pw., tilt wheel, T-bar roof, AM/FM.
ONLY $10,900

STOCK NO. 1945B
78 PONTIAC
Gran Prix, silver, bucket seats, console, V/8, auto, ps, pb, radio, pw, low mileage.
ONLY $7495

STOCK NO. 1433B
78 PONTIAC SW
9 passenger, blue, V8, auto., ps., pb., radio, vinyl interior.
ONLY $6491

STOCK NO. 1635B
78 CHRYSLER
Cordoba, brown, landau, V/8, auto, ps, pb, radio, pw, console, bucket seats. Excellent condition.
ONLY $7495

STOCK NO. 71889C
78 OLDS
Cutlass Ceylon, silver, 2 dr, V/8, auto, ps, pb, radio. Excellent condition.
ONLY $6795

STOCK NO. 2206B
76 DODGE 4x4
Ramcharger, V/8, auto, ps, pb, radio, roll bars, air, mag wheels, 34,000 miles. Excellent condition.
ONLY $7495

STOCK NO. 1538C
73 DODGE
Dart, 4 dr, green, 6 cyl, auto, radio, ps, 51,000 mi.
ONLY $2495

STOCK NO. 149A
77 PLYMOUTH
Colt, maroon, 4 dr, 4 cyl, auto, cloth interior rally wheels. 36,000 klm.
ONLY $4195

STOCK NO. 1680A
77 FORD
Econoline van, white, 24,000 mi, V/8, auto, ps, pb, side and back window. Excellent condition.
ONLY $5395

STOCK NO. 1437A
77 GMC ¾ TON
Sierra Grande, blue and white, V/8, auto, ps, pb, radio, 25,000 mi. Excellent condition.
ONLY $6755

Lots of
Lower Priced Cars
To Choose From
Also 1979 and 1978
Used Corvettes In Stock

GMAC and BANK
FINANCING
AVAILABLE

Finlayson and Burnside
385-5777

1972 CORTINA L, 2000CC motor. Transportation special. $500. Days 595-1533, nights 382-5307.

1973 MAZDA, AUTOMATIC, station wagon, 47,700 miles, good condition, radials, $1300, phone 388-5466 ask for John.

70 GT, BUCKET SEATS, POWER steering, power brakes, automatic transmission, recently painted, asking $1500. 382-8881

77 GRANADA V8, AUTOMATIC, power steering, power brakes, 19,000 miles, $4995. Phone 598-3971 after 5.

1977 MERCURY MONARCH Ghia, 2 door hardtop, black, V-8, automatic, 24,000 miles. Many options. $5200. 656-3097.

1977 OLDSMOBILE CUTLASS Supreme, 16,000 miles, luxery with V6 economy, immaculate. $5800. 652-4775

1977 MERCURY MONARCH, one owner, company car. 21,000 miles. $3800. Between 8:30-5, 479-7111. After 6, 721-5054.

1969 DATSUN 510, JUST TESTed, new rear brakes and tires, very clean and reliable. Offers on $850. 595-8573.

1965 COMET CATALANTE, NO motor, many extras, must be seen to appreciate. 721-5018, 4-6 pm.

1975 VW SUPER BEETLE, sunroof, custom interior, metallic paint, radials, best offer, phone Mike 381-5622 or 381-6492.

1970 PARISIENNE, POWER steering, power brakes, low mileage, excellent condition, $2,500 or offers. 478-5150, 478-6088.

1969 DATSUN DELUXE 1000 standard, 62,000 miles, good running condition, $850. Mich at 388-6917.

1971 DODGE POLARA, 2 DOOR, hardtop, V8 automatic, power steering, power brakes, radio, good tires, $850. 595-1740.

1964 FAIRLANE 500, STOCK, power steering, power brakes, automatic, mint conditin in and out. $2000 or best offer. 721-3919.

1977 MALIBU CLASSIC, 2 DOOR, power steering, power brakes, air conditioned, radials, immaculate condition, only $4900. 477-0968.

1969 METEOR, POWER STEERing, power brakes, good shape, excellent family transportation. $750. 658-5664.

1975 MINI, RED, BLACK INterior, 1 owner, 40,000 miles, fair price for a fair car. $1800. Phone 598-7691.

1971 CHEVROLET WAGON, 350 automatic, power steering, power brakes, nice clean car, $1895 or best offer. 478-1835.

1974 VALIANT 4-DOOR, AUTOmatic, power steering, Victoria 1-owner. Good condition. Asking $2700. 477-1327.

1937 FORD SEDAN. 51,000 miles. All accessories. Needs restoration, $3000.00. Firm. Excellent car for the purist. 753-9557.

1976 MALIBU CLASSIC, BEAUtiful car with factory air, p.s, p.b., Esso tested, $3,950. 385-5307.

67 FALCON 4-DOOR. NEW motor, clutch, brakes. 200, 6 cylinder. Needs standard transmission. $250. 382-3104.

1968 MUSTANG. 289 MOTOR. A nice looking car in good condition. $2800. 598-4781.

150 CARS FOR SALE

ENSIGN CHRYSLER PLYMOUTH

ENSIGN

CHRYSLER
PLYMOUTH

ALL UNITS
CHECKED
BY CAR CLINIC
DIAGNOSTIC
CENTRE

WE THOUGHT
YOU SHOULD
KNOW
4 Cylinder
Cars

78 Celica GT
4-cyl., 5-speed transmission, AM-FM radio.
Stock #63161
SALE PRICE
$6,995

77 Acadian
4-cyl. automatic transmission, AM radio.
Stock #51071
SALE PRICE
$3,993

76 Corolla
4 cyl., 4 speed transmission, AM radio.
Stock #50491
SALE PRICE
$3,993

75 MG Midget
4 cyl. 4 speed transmission, AM radio.
Stock #11061
SALE PRICE
$3,993

ALSO
ON SALE NOW

78 Diplomat
78 Camaro LT
78 Dodge Colt
78 V.W. Rabbit
77 Arrow
77 Granada
77 Corolla
77 Trans Am
76 Chrysler
76 Camaro
76 Cadillac Calais
75 Dodge P.U.
75 Scamp
75 Malibu
75 Cutlass
74 Ventura
74 Duster

Plus Many More

GOV'T TESTED
PLUS 2-YEAR
WRITTEN
WARRANTY

ENSIGN

Chrysler-Plymouth
Ltd.

DOWNTOWN
YATES AT COOK
Dealer licence number
D495A
386-2411
Open Weekdays
Till 9:00

74 DART SWINGER, 2 DR, HDT., 48,000 mi. 318 auto, ps, pb, 1 owner. Compare $2495. PAINTER MOTORS LTD., 3005 Douglas St. 388-6196. After hours: 478-0790. D-5802.

MUST SELL VOLVO 1974 145 station wagon. 29,000 miles, 1-owner, automatic. Excellent condition. Radio, roof rack, two new tires. By appointment only. $5000 firm. Call after 7: 479-5306.

1969 AUSTIN AMERICA 1300 standard, recent body work and paint, well maintained, 3 year old engine. Many other new parts. CB headlights, Michelins and much more. Offers on $1100. 721-5005.

150 CARS FOR SALE

S&H TOYOTA CENTRE

Two Locations
To Serve You Better

848 YATES ST.
381-5222

79 ASPEN
78 BOBCAT
77 MONTE CARLO
77 CORDOBA
77 CELICA
76 HILUX Camper
76 CORONA
76 REGAL
76 MONARCH
75 COMET
74 VOLVO
72 VOLKS
71 LEMANS
70 DODGE
65 NOVA S.W.
64 FORD S.W.

FORT and
FOUL BAY
592-2471

78 COROLLA
77 HILUX
77 FIREBIRD
77 MARK II, Air
77 MONARCH
76 DATSUN
75 MAVERICK
75 CORDOBA
74 DATSUN S.W.
74 CORONA
74 SATELLITE
73 CHEVELLE
72 WESTPHALIA
72 DATSUN

SAUNDERS AND
HITCHMAN LTD.
2040 Cadboro Bay Road
at Fort and Foul Bay
Dealer Licence 5059

DOUGLA
A
VOLKSWAGEN
AUDI

Your Largest
Volkswagen
Audi
Dealer On The
Island!

PREMIUM
USED

79 CAMARO Z28 A/T, ps, pb, T bar roof, 9,000 Kms $10,595
78 PONTIAC Catalina Sedan A/T, ps, pb, sunroof, 10,000 Kms $6,995
77 DODGE Charger 2-DR H-top, A/T, ps, pb, 13,000 miles $6,495
75 AMC Gremlin X 2-DR, 3 spd, radio $2,995
75 VALIANT Sedan A/T, radio, ps, pb $3,295
75 MERCURY Sedan A/T, radio, extra clean $3,995
74 AMBASSADOR Sedan A/T, air conditioning $2,495
73 VALIANT Sedan A/T, slant six engine $2,495
73 GMC Suburban A/T, air conditioning $4,695
72 FORD Sedan A/T, ps, pb, radio $1,995

Douglas Volkswagen
Ltd.
3329 Douglas Street

388-5466
Dealer Licence 5100

1974 CHALLENGER, IMMACUlate condition, small V8, bucket seats, console shift automatic. Power steering, power brakes, radio. 2-door hardtop. Same size as Firebird or Camaro. $3495, 479-8541.

73 BUICK CENTURY STATION wagon, in excellent condition. V8, automatic, power steering, power brakes, 83,000 original miles, hookup for trailer, electric brakes. Was $2950 now is $2450 firm. 478-8970

1 C/ECONO DRAGSTER 302 Chev engine, brand new, best of everything, never been run, 185" wheel base, needs some work (etc). 1 pair Goodyear slicks. Also parachute. 748-4056 or 748-9243 after 6.

1976 PLYMOUTH COLT CAROUsel, automatic, power assist brakes, AM-FM radio, deluxe interior, and other extras. Recently had engine work done. 32,000 miles. $3650 or best offer. 385-3002

Sidney Car Mart
WHERE YOU GET QUALITY
AT A DISCOUNT
Cars, Pickups and Vans
9757 5th St. D01591A 656-2432

150 CARS FOR SALE

THREE POINT MOTORS

79 LINCOLN CONTINENTAL MK V Immaculate one-owner Bill Blass Edition. Completely equipped including moon roof $16,975
78 DATSUN 200 SX Sporty red 5-speed. Only 10,000 km $6,095
78 DATSUN 510 Every imaginable extra on this sharp yellow Sportback $5,980
78 DATSUN B210 Very low mileage! $4,895
78 DATSUN F10 Station wagon with custom roof rack, radio. Only 10,000 km $4,547
77 VOLVO 244 GL Metallic beige, leather, mag wheels, 4-speed/overdrive, power steering, AM/FM cassette $7,995
77 DATSUN 200 SX Five-speed transmission, AM/FM stereo $4,795
76 DATSUN 280 Z Silver 2 + 2 with sunroof, radio/cassette $8,995
76 VW SCIROCCO Only 16,500 miles on this cherry red beauty! $5,795
76 VW RABBIT Sharp! Blue 4-speed $4,295
76 MAZDA 808 Sporty coupe $2,795
75 BMW 530i Only 35,000 miles, metallic brown 4-speed, power steering, sunroof, AM/FM cassette $10,975
75 VOLVO 164 E Metallic beige, velour upholstery, automatic, power steering, sun roof, AM/FM radio $6,595
75 DATSUN PICKUP Automatic, canopy, H/D bumper, W/C mirrors $3,795
75 DATSUN 710 4-door sedan $3,695
74 COURIER PICKUP Only 34,000 miles, camper/canopy, H/D bumper, W/C mirrors, radio $3,995
74 AMC MATADOR Only 23,300 miles on this spotless sedan. Automatic, radials, radio $3,195
74 AMC GREMLIN Only 36,000 miles on this little red coupe $1,795

OPEN TILL 9 P.M.

Government
at
Hillside
385-6737
DL00740A

Speedway MOTORS LTD.
VOLKSWAGEN
PORSCHE
AUDI

FUN in the SUN

77 Cordorba
Loaded with removeable T-Top, air-conditioning, cruise control, stereo. Outstanding black in color with mag wheels.
$7495

ECONOMY

76 RABBIT
4-door, standard, radio
$2995

CAMPER

68 VW
Camper, well equipped with propane stove, porti-potti, terrific value for only.
$1995

79 Dodge camper van
79 Beetle convert.
78 Mercedes 300 diesel
78 Buick wagon loaded
78 Celica
76 Cougar, air
76 Mustang
76 Datsun 210
75 Jeep Cherokee
75 BMW
75 TR7
75 VW camper
74 Chevy Nova
73 VW camper
72 Volvo wagon
71 Westfalia
69 Triumph Spitfire

DOWNTOWN
AT
SPEEDWAY
VOLKSWAGEN,
PORSCHE, AUDI

971 YATES STREET
at VANCOUVER

Dealer Licence
No. D-5180

385-2415

1973 DODGE ¾ TON PICKUP, blue, 318 motor, 3-speed automatic, power steering, power brakes, with canopy. $3200. 384-0076.

72 MAVERICK GRABBER, V8, 302, power steering, 3 speed console automatic, low mileage. A-1 shape. New paint and tires. Very clean. Asking $2750. 385-1148

74 RANCHERO GT, 460 V8, NEW C6 trans, brakes, exhaust, tires and air shocks, radio, deluxe interior, quick and real sharpe. 384-8075 pager 446, 592-1624.

1973 TOYOTA COROLLA 1600 automatic. Exceptionally clean and well cared for $1985. 384-1721, 592-3121, Sports and Classic Cars, 640 Hillside. D5433

150 CARS FOR SALE

Millstream CHEVROLET

GRANADA

79 GRANADA 2-door coupe, 6-cylinder automatic, power steering, power brakes. Finished in white with blue trim. Low mileage. Local clean car. $6550

MONTEGO

70 MONTEGO 2-door hardtop, V8 automatic, power steering, radio. Finished in blue with matching trim. $1850

IMPALA

69 IMPALA custom 2-door hardtop, V8 automatic, power steering, power brakes, radio. Finished in white with gold vinyl top. $1575

MALIBU

76 MALIBU Classic 4-door sedan, V8 automatic, power steering, power brakes, radio. Finished in white with black cloth trim. Clean $4250.

78 FIREBIRD 8 cylinder 4 speed, power steering, power brakes, mag wheels, low, low mileage. Finished in white with red bucket seat interior $7450

OPEN
MON.-FRI.
8:30 a.m.-9 p.m.
SAT. 9-6

Millstream Chevrolet
Ltd.
1730 Island Highway
474-1211
Dealer Lic. D-5831

Brian Holley MOTORS LTD.
SUBARU
VOLVO

'78 Volvo 242 GT
1 owner, as new.
('79 Replacement $11,067)
$8995

'77 Datsun 200 SX
Red, 5 spd; moon roof, 12,000 Km!
$5995

'77 Subaru Wagon
5 door, 4 spd, choice of 2
20,000 km, $4,995
40,000 km, $4295

'76 Granada
4 dr, auto, ps, pb, V8. Low miles, dark red.
$4895

'74 Volvo 164E
Dark blue, light blue leather, air
$4895

'73 Volvo 145
Wagon. 1 Owner, 46,000 miles, fuel injected, 4 spd. Very desirable automobile. Absolutely immaculate, dark green/tan interior.
$4895

'71 Volvo 144
1 Owner local car. 4 spd., 58,000 miles. In exceptional condition. Dark yellow, brown cloth interior, radials.
$3795

Many More To
Choose From

Sales Dept.
Open 9-9 Mon.-Fri.
9-5 Sat.

BRIAN HOLLEY
Motors Ltd.
3319 DOUGLAS
Between Woodward's
and Woolco
DL5141 384-1161

1969 FORD LTD WAGON, 9-PASsenger, excellent running condition. Nice interior, super radial tires. Tested. New automatic transmission. 88,000. $1200. 478-9289.

1973 OLDSMOBILE TORONADO all luxury options including air conditioning, cruise control and stereo tape, excellent condition throughout, looks new, $3850, 598-4936.

MUST SELL 70 MERCURY Marquis two door, vinyl roof, excellent condition throughout, power steering, power brakes, power windows, $1400 or best offer. 598-5615.

MONTE CARLO
1976, Sunroof and lots of extras, can be viewed in town, $4900. 652-1672.

71 BUICK
Centurion 4 door hardtop, almost all options. Very good condition. $1850 or best offer. 477-6310.

1978 MERCURY COUGAR Brougham, 4-door, power steering, power brakes, 11,000 kilometers, still under warranty. $7595. 383-9670.

72 TOYOTA COROLLA 1600, 39,000 miles, excellent condition, very clean, dark green, black interior, radials. Must be seen, $2350 offers, 479-4829.

BARGAIN MUST SELL 1972 METeor Montcalm. Excellent condition, low mileage. Loaded, firm $1500. Seen at 1960 Granite anytime. 595-6165.

1978 TOYOTA CELICA LIFTback, white, 5 speed, tach, 8 track, sunroof, summer and winter tires, app. 15,000 km. 382-4775 after 6 pm.

1978 TRANS AM 4 SPEED. AM-FM cassette deck, TA radials with Cragar mags, white with red interior, excellent condition. $8500. 652-3383

1970 OLDS DELTA 88, 2 DOOR hardtop, good mechanical condition, $795 or offer. 595-7437.

150 CARS FOR SALE

Specialty MOTORS LTD

Victoria's Great Selection
of Specialty Cars
381-5544
SPECIALTY MOTORS LTD.
2936 Douglas DL-603

71 Challenger
70 Chevelle Malibu
69 Roadrunner
69 Buick GS 350
72 Duster 340
70 Duster 318
68 Olds Delta 88
68 Chevelle Malibu
72 Olds Cutlass Supreme
77 Olds Cutlass Salon
67 Dodge Coronet
66 Ford F'Lane 500
69 Dodge Charger
74 Javelin SST
74 Datsun B210
78 Subaru Brat 4x4
65 Valiant C100
73 Satellite Seb. plus
69 Lincoln Continental
60 VW Dune Buggy

PACIFIC mazda PEUGEOT

TRANSPORTATION
UNDER $1500
73 Astre auto.
71 Datsun 510 AT
70 Mazda coupe
70 Mazda wagon
68 Merc auto
68 Rambler S.W. AT

THIS WEEK'S
A SPECIAL
78 AMC Condord sdn., 2600 km
Reg. $4995 Sale $4495
385-1451 D5253
Blanshard and Johnson

264 GL

76 Volvo 264 in superb shape. Car is completely equipped with P.S. P.B. air conditioning. Power windows, sunroof, European Cibie square headlights, AMFM tape, radials. Finished in deep burgandy with black interior. For more information call

GREG BRADY
McCALLUM MOTORS
DL5603
382-6122 382-9039

CHANGE IN FAMILY SITUAtion forces quick sale of 1974 Plymouth Fury III 4 door sedan. 360 engine, 68,000 mmiles, power steering and brakes, automatic, power seats, cruise control, air conditioning, electric locks, new tires, body rust and dent free, interior very clean, only flaws are a missing molding, stone chips on paint and small tear on drivers seat. Was well maintained, runs very well, asking $1400 or offers for quick sale. 598-2706.

SNOBIRD RECREATIONS LTD
1080 GOLDSTREAM AVE
474-1411. DL5504
Datsun show truck, long box, the only one of its kind, cost $11,000 to build, selling price, $6895. 1976 ¾-ton Ford, good condition, p.s, p.b., $3595. 1972 Firenza, auto, good shape, $695. 1967 Ford 6 cyclinder auto, $395. 1966 Econoline 6 cyclinder, camperized, auto, $1095. 1968 Buick Le Sabre, fully automatic, 59,000 miles, $1095. 1973 Fiat, good condition, $695. After 6 pm, 658-5685.

1975 VEGA STATION WAGON GT version. Radio, 4 speed. Magnificent condition, with recent new steel radials, muffler, battery, plugs, filters, plus engine tuneup, clutch/gearbox overhaul and starter rebuild. Tested in May. This well cared for little beauty is a fine investment at $2150. Call 382-5842 after 5 or weekends.

RABBIT
1976 VW front wheel drive, full synchromesh, radial tires. A great economy car at only $4895. Offers and trades welcome. Contact Don Innes, res. 385-6404 or 382-6122. McCallum Motors. D5603.

73 CHEV CAMARO
Well treated! V8 auto, P.S, P.B. this car is light blue with matching vinyl roof and sunroof. 53,000 mi. and an excellent BCAA inspection. Please call DOUG FOSTER and make an offer on our $4995. asking price. McCallum Motors, 382-6122. D5603.

SUBARU 5-SPEED
1977 Suburu, GF hardtop, only 8,000 miles on this one-owner 5-speed, finished in blue metallic with a white Landau roof and blue interior. Make an offer on an asking price of $4295 by contacting Wes Downey, at 112-748-8144, Duncan Chrysler Ltd., DL5604.

73 Z28
350 L82
4 SPD.
OFFERS?
See Hal at YATES AUTO SALES Ltd., 950 Yates, 388-7722. D-01610A.

SMOOTH QUIET FAST
1973 Mazda RX-2, excellent mechanical, regularly serviced, interior as new, body good, new tires, brakes, radio, Panasonic cassette stereo with Jensen Coaxials, CB, headlamps and foglamps. $1795. 478-1512.

CUTLASS CONVERT
1967 Cutlass Convertible, 350, auto, ps, pb, and bucket seats. $3195. Trades Welcome. Bank financing O.A.C. PAINTER MOTORS LTD., 1513 Quadra, 385-0122. D5802.

VOLKS BUG
73 deluxe. Diagnostic report and repair invoices available. Beautifully kept, well maintained. They are getting scarce. How about $2995? DEPAPE MOTORS LTD. 779 Pandora, 384-8035. D-5311.

1974 GREMLIN X, PS, PB, floor shift, 5 litre V8, radio, bucket seats, black in/exterior, gold striping, dual exhaust, extra insulation, rust proofing, deluxe wheels and trim. New brakes, good throughout, woman driven. $2100. 478-8793.

1968 CHEVELLE
SS 396, 12 bolt posi, headers, 400 turbo with shift kit. New tires. Lots of chrome, Craig power play and Jensen Triaxle speakers included. Excellent condition. Must be seen. Sacrifice firm $3,900. 383-0333 evenings.

1960 THUNDERBIRD 2 DOOR hard top, original California car, excellent condition, 352 engine, automatic, power seats and windows, genuine leather inferior, new tires, classic car for the same price as a Honda, $5700. 658-1057.

BARGAIN
76 Astre, auto, 32,000 mi. Runs well. No cream puff! $1050. PAINTER MOTORS LTD. 3005 Douglas St. 388-6196. After hours: 478-0790. D-5802.

GTO
1969 GTO 400, 4 spd., mags, AM/FM cassette. Ready for quick sale. PAINTER MOTORS LTD. 1513 Quadra, 385-0122. D-5802.

IMMACULATE
1978 Grand Prix, V-8 automatic, 2 door hard top, power steering, power brakes, radio, vinyl landau, cloth interior, $6875. 477-2431.

1971 MUSTANG MACH I IN EXcellent condition. 351 Cleveland engine. Power steering and brakes, mags, 8 track. $3500. 598-4781.

150 CARS FOR SALE

Honda CAR CENTRE YATES AT QUADRA

SAVE UP TO $500 BRAND NEW HONDA CIVICS

WE NEED TRADE-INS RECENT TRADES

77 HONDA S.W.
Standard Transmission
Light Blue - Locally owned
BARGAIN $3744

73 OLDS CUTLASS SUPREME
Blue — vinyl top
Power Steering — Power Brakes
Automatic — Radio
$2744

73 LINCOLN CONTINENTAL
Silver — Locally owned
Spotless
SALE PRICE $6144

69 PONTIAC
Sports Sedan — Automatic
Power Steering — Power Brakes
Immaculate one owner
$2844

69 AMBASSADOR
4-door sedan — Automatic
Power Steering, Power Brakes
Air conditioning
Must Be Seen — Very Clean
$1244

386-6707
DEALER No. 0846A

METRO TOYOTA

ECONO-LOT NOTHING OVER $1999

64 Ford C'stm	$399
64 Vauxhall	$499
62 Ford	$499
69 Sattellite AT, PS	$599
67 Austin	$599
72 Cortina	$699
67 Rambler	$699
69 Mazda 4-dr.	$899
69 Chev wagon	$899
67 Ford Fairlane	$999
74 Dodge Colt	$1699
67 Crown 4-dr.	$1299
70 Javelin	$1499
74 Toyota	$1799
71 Demon	$1899
72 Ford F100 PU	$1999
73 Corolla, A/T	$1999
73 Austin Marina, 4 Dr.	$1,999
74 Ford Galaxie	$1999

386-3311
OR
386-3516

Burnside at Finlayson
DL 6290

PLIMLEY
BRITISH LEYLAND
1010 Yates
382-9121

SAAB
The Super Swede
CLEARANCE SALE

78 SAAB TURBO
3 Dr. hatchback deluxe. Sunroof
$14,545

78 SAAB GLE
5 Dr. hatchback deluxe, AT, P.S. Sunroof
$12,245

78 SAAB EMS
3 Dr. hatchback deluxe. Sunroof
$11,745

78 SAAB
5 Dr. hatchback deluxe, AT, P.S, AM/FM radio
$9,995

77 SAAB
4 Dr. deluxe, AT, P.S, AM/FM radio
$8,495
Dealer Licence 592

1978 HONDA CIVIC'S, STANdards, a few good condition, well maintained cars now for sale, excellent bargains from $3295. Tilden Rent-a-Car, 386-1213.

GOOD CONDITION. 1969 Pontiac Parisienne, 4 door hardtop. Power steering, power brakes, new tires, new battery, tested. $1090. 658-8401

1973 FORD CUSTOM 500, BEIGE hardtop, clean, good condition, new brakes, tune up and new spare tire, $1800, 478-9252.

1977 CHEV IMPALA, 4-DOOR, power steering, power brakes, radio, 38,000 miles. $4900. 652-1771.

'66 PONTIAC LAURENTIAN, second owner, good shape, tested, $575 or best offer. 384-3184, 383-8407.

1976 DATSUN 710, 4 DOOR sedan, automatic, radio, only 6200 one owner miles. In like new condition. Asking $4200. 592-6273

1971 MAZDA SEDAN 1800CC overhead cam engine. Rebuilt head, new brakes, excellent condition, $950. 479-5618 evenings.

CONVERTIBLE
70 Cutlass Supreme. Original miles, excellent condition. $4000 firm. 383-2259

AUTOMATIC, 1974 VEGA, NEW trans, new torque convertor, bills to prove, 382-1966 after 3pm ask for Darren.

STOP MOTORS LTD

2524 DOUGLAS
"OUT THEY GO" CARS

78 FAIRMONT
4 dr., 6 cyl. auto., PS, radio

78 ASPEN 2DR
6 cyl. auto, PS, radio, 9600 km.

76 TRANS AM
V8 4-speed, radio, power windows.

74 DUSTER
6-cyl. auto, power steering, radio.

71 MONTEGO SW
V8 auto, P steering, power brakes, radio, 45,000 miles.

BRING US YOUR OFFER

Bank Financing Available
LEASE ALL MAKES
MON.-FRI., 9-8 SAT. 9-5
383-3635 D02184A 383-8931

REG. MIDGLEY
AMC Jeep FIAT

CARS WITH A SPECIAL FLARE!
'72 JAVELIN SST
'76 T'BIRD COUPE
'77 COUGAR XR7
'77 MUSTANG II
'77 ROADRUNNER CPE.
'78 FIAT X 1/9
'78 TRANS AM

'Better Cars... Since 1964"

REG MIDGLEY MOTORS LTD.
736 Cloverdale 385-8756
DL00347

PALM MOTORS

CREDIT Good or Bad

WHO CARES
WE FINANCE
NO CO-SIGNERS

Let us help re-establish your credit. Separated, divorced, old age pensioner, single, male or female. You qualify. Buy and pay at same location. Cars from $150 down and payments as low as $10 weekly.

Instant "NO-RED-TAPE" CREDIT
Walk In, Drive Out
3342 Oak St. 386-8385

74 OLDS DELTA 88, 2 DR., HDT, 55,000 mi. Excellent condition. $2295. PAINTER MOTORS LTD. 3005 Douglas St. 388-6196. After hours: 478-0790. D-5802.

1971 CHEV VEGA, GOOD MEchanical condition, low mileage, 4-speed, radio, $850. Days: Ann, 477-6911 local 4355. Evenings, weekend: 598-3659.

LIMITED EDITION 68 MUStang California Special, 302-4V, 4000 miles on rebuilt, new brakes, shocks, muffler. $3000 or nearest offer. 478-6888, 479-5773.

CLASSIC: 1963 PARISIENNE, 283 automatic, power steering, power brakes, air, deluxe interior, immaculate, 54,900 miles, $3800. Serious inquiries, 382-5965.

1975 LTD, 9 PASS WAGON, 48,000 miles, p.st, p.b, air cond, automatic, radio, mint condition. Asking $4200. 385-0624. After 5 pm, 479-4069.

74 DATSUN 710 STATION wagon, automatic. Mechanically sound. Excellent condition. Very clean. New tires, new paint, etc. Tested to May 1980. 478-4014

1974 COUNTRY SQUIRE, IMmaculate condition, power everything, air conditioning, many extras. Asking $4400. 386-2927, ask for Pete.

1976 ONE OWNER, TOYOTA Corolla, Michelin tires, vinyl roof, am/fm radio with cassette. 2 horns. Very good condition, $3600. 384-1637.

1974 VW DASHER, 4 SPEED, station wagon. Rare model now produced as the Audi Fox wagon. Very good condition. Asking $3000. 382-2289.

1975 VOLKSWAGEN BEETLE, 40,000 miles, metalic red pint, good general condition, tires, interior, mechanical. $2495. O.B.O. 758-7444.

1977 SUBARU 5 SPEED, FRONT wheel drive, 2 door hardtop, 17,000 miles, 34 m.p.g. city, regular gas, AM FM 8 track, tested 'till May 1980. $3800 firm. 479-8745.

AIR CONDITIONED 1973 IMPALA 2-door, vinyl roof, power steering, power brakes, stereo tapedeck, 350 cubic, deluxe interior. $2295. 595-6404.

71 ELDORADO
383-4454

1975 PLYMOUTH SPORT FURY. Automatic transmission, power steering, bucket seats, cassette deck. $2500 or best offer. 385-9528

1974 FORD CAPRI, 2000CC ENgine, 4-speed. Sporty, economical car. Excellent condition. $2,900. 656-4603.

1965 EMBASSADOR STATIONwagon, PS, PB, reliable transportation. Call after 6 pm weekdays, anytime weekends, 479-9606.

66 BUICK SPECIAL, HARDTOP, new tires, new paint job, new exhaust system, new air shocks. $1800 or best offer. 652-3589 anytime

1972 BUICK SKYLARK, 4 DOOR hard-top, V8, p.s, p.b, good running condition, $1900. 112-743-9661, 6-10 pm.

68 DATSUN 510, 4 DOOR, 4 speed, low mileage, excellent running order. $600. Phone 595-3762

NO CHOICE, MUST SELL, 1977 Plymouth Fury, 2 door, 388-4759.

1979 AUDI FOX, 14,000 KILOMEters, all extras. Phone 656-6951.

METRO HONDA

CIVIC SALE!!
New CIVICS from $4195
Plus Freight and P.D.I.

100% bank financing O.A.C.

Wide open 9-10
Saturdays 9-6
2151 Blanshard 388-6921
DL 1627A

METRO HONDA

EMPRESS
PONTIAC BUICK GMC

MANY OF OUR VEHICLES HAVE A CROWN SEAL, 1 YR. WARRANTY ON THE POWER TRAIN! CHECK OVER THESE SELECTED UNITS — FOR YOUR OWN PEACE OF MIND!

77 GRAN LE MANS	$6195
77 OLDS VISTA CRUISER	$6995
74 CAMARO	$4295
77 ARROW HB	$4495

OPEN
Mon.-Thurs., 9-9
Fri.-Sat., 9-6
2867 Douglas at Topaz
382-7121 D.L.5701

SWIFTSURE MOTORS 382-8811

TRY THESE UNITS
1976 Cougar XR7
1974 TR6, 4 spd
1972 Chrysler
1970 Cougar
1969 Cutlass 442
1969 Cutlass Conv.
1968 Riviera Immac.
1968 Riviera clean
1974 Datsun 710
SPECIAL
1972 Datsun 1200
$495
TRUCKS
1974 GMC 1/2 ton
1974 GMC van
1970 Ford Van
1969 Ford F100

"LOOK FOR THE SIGN BEFORE THE RED LION"

MON. TO FRI. 9-8 P.M.
SAT. 9-5 P.M.
3388 DOUGLAS ST.
382-8811 DL5001

1973 CHEVELLE 350, V8 AUTOmatic, P/S, P/B, radio, clean. $1700. Offers. 598-8703.

68 FIREBIRD SPRINT, 4-speed, 6, clean, $2500 firm. 598-6685 or 592-4240.

1974 TOYOTA COROLLA, 5 speed, Starsky and Hutch style. $3000 or nearest. 479-9231.

1974 VW 412 STATION WAGON. Excellent, radials, radio, strong engine. $2650. 386-2007.

CONVERTIBLE '64 COMET CAliente, rebuilt 302, power brakes, steering. $1,495. 595-1141.

1970 DATSUN 510, 2 DOOR, 4 speed, 35 mpg. $950 or best offer. 595-1496.

1949 DE SOTO, BEST OFFER, collectors item, excellent condition. 112-748-1850.

1977 ARROW GT, BLUE, EXcellent condition, many extras. 479-3653.

1973 MONTE CARLO. EXCELlent condition. High mileage. Best offer. 385-6774.

1977 MERCURY BOBCAT Wagon. Extras. 12,000 miles. Offers to $4200. 383-1850 after 5.

FOR SALE, 1973 PLYMOUTH Fury III, excellent condition. 477-2704.

1972 PLYMOUTH FURY, EXcellent value for $1050 or close offer. 479-2255

75 MONTEGO VILLAGER Wagon, AC, 36,000 miles, $3995. 478-4905

1967 SUNBEAM IMP, RUNS well, needs minor work, $200 or best offer. 656-3818 after 6.

69 PONTIAC V-8, GOOD CONDItion, tested, reasonably priced. 479-9258.

1978 Z-28 CAMARO, NEAR NEW (bought August '78). Lady driven, must sell. $8500. 592-6403.

71 PLYMOUTH CRICKET, 4-door, good condition, $1295 or nearest offer, call 479-8939.

1974 DATSUN PICKUP, canopy, new clutch. Offers. 388-4266 or 477-1921.

1966 GALAXIE XL 500, EXCELlent running order, needs some body work. Offerf. 385-6776.

DUNE BUGGY, GOOD CONDItion, recent engine work, 479-5985, after 6.

MOVING MUST SELL 1969 Pontiac 2+2, 1965 Valiant convertible, 1937 Austin Acott, 385-8513.

74 GREMLIN, LOW MILEAGE, stick 6, one owner, $1300. 592-3314

1964 CUSTOM SPORT PONTIAC, black, $700 or best offer. After 5, 382-3797.

1971 LINCOLN CONTINENTAL, 2 door, loaded and nice. $2600. 743-9165 DL5060

LEAVING, MUST SELL 1977 black Gremlin X. Offers. 384-6052.

1964 METEOR, CITY TESTED, $500 or best offer. 1973 Toyota, radio, tapedeck, 65,000 miles, $2700 or best offer. 656-3855.

68 MUSTANG, EXCELLENT condition, high performance 289, console automatic, must be seen, $2850 or best offer, 477-1051.

69 BEETLE, WITH MODIFIED performance engine and instrumentation, $1300. Or with stock 1600 engine, for $850. 478-9840

69 DART GT, 2 DR, HDT, CONsole, auto, buckets. $1695. PAINTER MOTORS LTD. 1513 Quadra, 385-0122. D-5802.

74 MAVERICK, 6 CYL., AUTO., 4 dr, extra clean. Only $2795. PAINTER MOTORS LTD. 1513 Quadra, 385-0122. D-5802.

70 TORINTO GT, 351, AUTO, PS, pb, new paint, $2195. PAINTER MOTORS LTD. 1513 Quadra, 385-0122. D-5802.

73 BUICK SEDAN, AUTO, PS, pb, $2195. PAINTER MOTORS LTD. 1513 Quadra, 385-0122. D-5802.

1970 CHEVELLE CONVERTible 350, power steering, power brakes. $2800 or nearest offer. 479-6210

64 CHRYSLER NEW YORKER, 4 door hardtop, bucket seats, console, automatic, good condition, $875. 479-9119

1976 DODGE CORONET Brougham, only 34,000 miles, fully loaded. Air, cruise, etc. A good buy at $3500. 382-2784.

1968 VOLKSWAGEN BUG, NEW paint, new brakes, new clutch, excellent body, no rust, runs well. $1100 or best offer. 479-7273.

1969 OLDS CUTLASS CONVERTible, immaculate. Phone John Sladen, 382-8811. Swiftsure Motors. DL5001.

1976 COUGAR XR-7, MINT CONdition. Phone John Sladen, 382-8811. Swiftsure Motors. DL5001.

1978 PLYMOUTH CARAVELLE, 15,000 km, 4 door, white with Landeau roof. As new condition, $6000. 386-9772.

1972 MINT - JUST TESTED, RAdials, mags. Looks great. Best offer by end of week. 6:00-7:00, 477-6880

'78 DATSUN STATION WAGON, like new, 16,000 kilometers., AM-FM stereo—cassette player. $6300 or offers. 478-5024 after 5:30 pm.

1972 FIAT 128, 2 DOOR SEDAN, 53,000 miles, good condition, 4 speed standard, asking $1300. Phone 595-5607.

1970 CORTINA, LOW MILEAGE, good tires, runs well. Tested to December 79. Needs some body work. $400. 478-2707 till 6 pm

1975 MALIBU STATIONWAGON, V8 automatic, power steering, power brakes, radial tires. $2995 or best offer. 479-2343.

1967 390 FORD METEOR STAtion wagon, V8, automatic, power steering, good condition, $700 or best offer. 383-6144.

1965 MUSTANG IN RUNNING order, V6, needs body work, as is, and/or for parts, $1000 OBO. 746-5049.

71 DATSUN 1200 DELUXE. EXcellent condition. New clutch, brakes, tires, and paint. $1200. 595-4494 anytime

1971 FORD CAPRI, 43,000 miles, good condition, automatic, interior immaculate. $1600. Ph 479-2708.

'76 TOYOTA COROLLA 1600, 2-door, 4-speed. 28,500 miles. $3000 or best offer. Phone: 477-1609 before 6.

1965 MALIBU, 4 BARREL, headers, Corvette Rally wheels, many extras, $1200 or best offer. 652-3393 or 652-2291.

64 AUSTIN CAMBRIDGE, MEchanically excellent, guarantee, $350 or best offer. 386-2589 or 388-5464 pager 594.

1974 VEGA HATCHBACK, super clean, low mileage, tested till January 1980. Sell or trade for motorcycle. 478-6118

1968 FORD, MECHANICALLY sound, needs some body work and painting, $200. Phone 479-5237 after 5.

'64 METEOR CONVERTIBLE, V8, automatic, power steering brakes and windows. Excellent. Offers. 595-2503, 592-1149.

CHEAP TRANSPORTATION. 1969 Toyota Corona 4-door automatic, console shift. 1900 CC engine, tested. $595. 592-9605.

1975 TORINO 460 CID, 4-BARrel, auto, power steering, power brakes, 4-door, blue, $1500. 386-6654.

1967 T-BIRD, EXCELLENT shape, open for offers, will trade for motorcycle plus cash. 382-1162.

STOP MOTORS
EVERYDAY IS SALE DAY!!
2524 DOUGLAS ST. 383-3635

1966 OLDSMOBILE, GOOD CONdition, $850 or offers. Weekdays after 6, weekends anytime. 652-5829.

1971 GTO JUDGE, EXCELLENT condition, $2800 or offers. 598-6130.

1978 HONDA ACCORD. 5-speed. Mint condition. 14,500 klm. Warranty. 479-7782 after 5.

1976 GRANADA 4 DOOR, 28,500 miles, $3800. Phone 477-6480 after 6 pm.

1977 DODGE ASPEN STATION wagon, 38,000 kilometres, radials. 383-3266

55 CHEV 2 DOOR WAGON, 409 4-speed, $2800 firm. 384-9918 after 5.

1977 MAZDA GLC HATCHBACK, radio, asking $3495, consider offers. 477-6468.

1978 HONDA CIVIC HATCHback, 15,000 miles, excellent condition, must sell. $4300. 385-3482.

1966 PONTIAC, V-8, 4-DOOR, AS is, safety inspected. $500 or offers. 595-8519.

1978 DATSUN 200 SX, WHITE, radials, am/fm, low mileage. 385-7963.

1970 HORNET RED MANUAL shift, low mileage, one owner, 384-3907.

1974 VENTURA —LOW MIlege, good condition, Michelins, automatic. Offers. 385-7085.

1970 TOYOTA COROLLA, needs tune-up, asking $800. 598-2525.

1973 PINTO ESQUIRE STATION wagon in very good condition, must sell, $2100. 386-6604.

66 MERCURY, EXCELLENT condition, new brakes, tested, $600 firm. 479-2182

72 MUSTANG MACH I, NEW paint, pin stripe, mags, good condition, must sell, $1650. 478-9203

1978 5-SPEED HONDA CIVIC, 16,000 klm, $4600 or best offer. After 5, 385-0449.

75 MUSTANG HATCHBACK V8, ralley wheels, power steering, power brakes, 478-8451.

1966 MUSTANG, 289, AUTOmatic, $1350 or best offer. 479-7205.

1973 NOVA, 6 CYLINDER, automatic, good condition, $1800. 478-6166

1971 AUSTIN AMERICA 1300, 4 speed. 384-6777 between 6-9 pm. $900.

1973 ASTRE. GOOD CONDItion. Needs engine work. Offers. 383-7657

72 TOYOTA CORONA 4 DOOR sedan, 4 speed, low mileage, $1595 or best offer. 383-5090 after 5 weekdays

1970 MAZDA, 4 DOOR SEDAN, good running order, $650 or best offer. 652-4065.

1973 TOYOTA COROLLA, EXcellent condition, 60,000 miles, tested, $1375. 478-9748.

1975 DATSUN 710 DELUXE, 2-door, 4-speed, 27,000 miles, 479-3084.

1961 HILLMAN MINX, TESTED, clean, reliable, runs well, $425. 652-1501.

1974 FIAT 128 HATCHBACK, great shape. $1600 or offers. 592-2646.

'72 OLDSMOBILE 98, 4-DOOR hardtop, loaded, 63,000 miles. $3000. 592-4907 after 6 pm.

68 BEAUMONT, 2 DR, HDT., V/8. PAINTER MOTORS LTD. 1513 Quadra, 385-0122. D-5802.

MOVING MUST SELL '69 CAmaro. $2200 or best offer. 385-6927.

1971 TOYOTA COROLLA 1600, 58,000 miles. Asking $1295. 383-2963.

1969 1500 MAZDA, TESTED, clean, good condition. 658-8090.

1968 JAVELIN, BUCKETS AND console, 6 automatic, immaculate. $1595. Call 477-1502.

66 DODGE POLARA STATIONwagon, new tires, engine needs work. $350. 598-6203

VW CONVERTIBLE
1976 fuel injection, last of the line, asking $5750. 658-5363.

STATIONWAGON, 1971 FORD LTD, good condition, $1800 OBO, 656-4683.

1976 OLDSMOBILE CUTLASS S, 2 door hardtop, beautiful condition, $4695. 592-2701.

1972 CAPRI V6, 4 SPEED, IMmaculate condition, $1700. 479-4867.

1972 TOYOTA COROLLA 1600, auto, 2-door sedan, tested. 478-3075.

1977 RENAULT 5-GTL; EXCELlent condition. 385-6678 or 388-5464 pager 654.

69 ELDORADO CADILLAC, complete, excellent condition. $2900. 388-7792

1974 TOYOTA CELICA, 4 speed, 2000CC, 48,000 miles, $3000 or best offer. Call Dan, 382-6956.

1976 BUICK SEDAN, ALMOST all options, like new, $5295. 658-5129.

1966 TORONADO, NEW PAINT, classic style, good tires, $1,900. 382-4127.

1977 FIREBIRD, AQUA BLUE, white interior, immaculate, 11,000 miles. $6450. 595-5650

$1150. 1969 DODGE DART Slant 6, 4 door, new tires, clean condition. 656-6309.

1975 TOYOTA 4 DOOR WAGON, good condition, view at 1239 Union Rd. $4200, 384-1637.

66 VOLKSWAGEN, GOOD RUNning condition. Needs front fender. $350. 478-7541

1969 FIREBIRD, POWER steering, power brakes, automatic, $3,000. 382-1361, 592-3044.

1967 NOVA SS, COMPLETELY restored to factory condition, asking $3000. 592-4721.

1961 HILLMAN MINX, IMMACUlate, excellent shape, economical, must be seen, 652-3037.

1971 VOLKSWAGEN 411 wagon, automatic, radials, stereo deck, tested, $750. 382-5744

1973 BLUE NOVA, POWER, offers, Harry, 388-6447, evenings, 478-6010.

1972 MAZDA 808 2-DOOR COUPE in show room condition, $2,100 or best offer. 382-6079.

1957 VW BUG, FIBERGLASS fenders, 1963 motor, running, $300 or best offer. 479-4215.

1972 PONTIAC CATALINA, 4 door, hardtop, V8, automatic, $995. 478-6832.

1976 CELICA GT, 5-SPEED, 1-lady owner, low mileage. $5500. 595-8008.

75 PONTIAC HARDTOP, $3500. 40,000 mi. Family car. 477-0303.

1969 JAVELIN 343, 650S, ET mags, offers. Rob, 598-3269.

1972 VEGA, 3-SPEED, 43,000 miles. Must sell. $500, offers. 386-8424.

1974 DATSUN B210 HATCHback. 386-1606 after 4 pm.

'73 LTD 2-DOOR HARDTOP DEluxe. $2500. 1182 Lockley Road.

1972 DODGE DART, 2-DOOR hardtop, 318 auto, asking $1950. 478-2393

1969 BARRACUDA, AUTO, $1900. 642-4158.

1970 MUSTANG, CAN BE FIXED or used for parts. $450. 642-3949.

65 STRATO CHIEF. OFFERS. 383-6478 anytime.

78 FIREBIRD, MANY OPTIONS, must sell, $7350. 479-8654

1974 HATCHBACK VEGA. Trade for truck. Phone 385-5693.

75 HONDA CIVIC, OFFERS TO $2000. 592-0398.

1977 CELICA LIFTBACK, EXcellent condition. 382-5337, 7-9am.

1965 VOLKSWAGEN BUG. 592-7196

1972 DATSUN 510, NEW ENgine, $800. 479-4001.

MUST SELL. MOVING OUT OF town. '74 Cougar. $3600. 479-0875.

1973 VW BEETLE, GOOD CONdition, $1850. 477-8576.

1967 FORD FALCON, 4 DOOR, automatic. 478-6827 after 5pm.

1969 MUSTANG, MAGS, HEADers. Offers. 478-0101.

69 BEAUMONT, 2 DOOR HARDtop, $1200. 656-2948

CLEAN 1964 DELUXE VW BEEtle, best offer, 383-2498.

1971 GREMLIN, GOOD CONDItion, offers. To view phone 478-0080.

1975 HONDA CIVIC, GOOD CONdition. 479-7610.

1974 PINTO, 1 OWNER, STANdard shift, 18,700 miles. 598-6581.

1973 FIAT 128. GAS SAVER, offers, 382-6785.

1970 AUSTIN AUTOMATIC, 2 door, runs well, $650. 478-9201.

FORD LTD, 1966, GOOD CONDItion. Tested. $400. 383-3263.

1973 CHEVY NOVA, LOW MILEage, must sell. $2150. 385-5170.

'70 DART SWINGER 340, 4-speed, $2500. 383-4879.

1957 DODGE, JUST TESTED, restorable condition, best offer. 479-2692.

63 RAMBLER, 6 AUTOMATIC, as is or parts, offers. 386-1510

1971 CELICA, GOOD CONDItion. $1750. 385-2914

1965 VOLVO 122S, GOOD CONDItion, $895. 385-9609.

1966 ACADIAN, 4-DOOR, $400 OR offers. 642-4298.

1970 RENAULT FOR SALE, $550 or best offer. 381-6429.

1970 BUICK SKYLARK GS350. $1650 or best offer. 479-6107

1973 FIAT 128, $750. 479-2080.

151 SPORT, IMPORT CARS

1973 JAVELLIN AMX
Excellent condition, many options. 656-1321 after 5. Asking $3300

1977 DATSUN 280Z, AIR CONDItioning, louvers, 5-speed, 14,000 miles, many extras. 388-9274.

VOLVO 1800, TAKING OFFERS, Alan, 388-7257, leave message if out.

1975 ALPHA ROMEO SPYDER, red, 32,000 miles, excellent condition. $9000. 385-3301, 112-653-4416

1976 TRIUMPH SPITFIRE, 22,000 miles, excellent condition, extras, $4900. 479-2206.

1978 280Z, EXCELLEND CONDItion, low mileage, must sell, $8,455. 381-5858.

1971 MGB WITH OVERDRIVE, 38,000 miles, $2200 firm. Phone 385-8762.

74 914 2.0 PORSCHE, EXCELlent condition. 384-4285 or 479-7231.

1971 VOLVO 145 STATION Wagon, runs well, tested til April 1980. What offers? 656-1479.

VOLVO CLASSIC 1800ES

VOLVO SPORT WAGON
4 cylinder with fuel injection, 4 speed with overdrive, leather seats, full instrumentation. Only 47,000 miles. For only $7495.

AN EXCLUSIVE OF
BRYAN WILLIAMS
For appointment call:
bus. 382-6122 or res. 383-9950
McCallum Motors Ltd. D5603

METRO HONDA
SPORT SELECTON
78 280Z
75 Scirocco
74 TR6
74 260Z, 2+2
73 TR6
64 T-Bird
2151 BLANSHARD 388-6921
DL5876

1972 240Z IN IMMACULATE condition, low mileage, new shocks, brakes, recent engine rebuild, lowered, Wolfrace mags, Semperits front air dam, rear spoiler, Fuzz Buster II radar, AM FM 8 track, Bolder tint, body, paint and interior absolutely perfect, have complete service history from new, original manuals, warranty booklets, and bills for all work done. Serious inquiries only. 382-9039.

BIZARRE
Maybe not - but certainly unique at an affordable price - the automobile - a 1972 SAAB 96 with V4 engine, front wheel drive, 4 spd trans, less than 32,000 miles. For full details call Randy Prime at 384-1161. Brian Holley Motors. D5141.

74 VOLVO 164
This car is in excellent condition for year and mileage. BCAA test report. The car has leather seats, AMFM stereo, sunroof, fuel injected engine, radial tires. For further information and test drive call Bruce 382-6122, McCallum Motors. D5603

74 JENSEN
Interceptor III. Ermine white with burgandy leather interior. Fully equipped including air conditioning and 440 cu. in. magnum. Call Ian at YATES AUTO SALES LTD., 950 Yates, 388-7722. D-01610A.

MERCEDES BENZ
Immaculate 280 S. Beautifully equipped including air conditioning. Only 77,000 carefully driven miles. To view call Hal Laird at YATES AUTO SALES LTD., 950 Yates, 388-7722. D-01610A.

MERCEDES 450 SL
A classic car in immaculate condition. For personal showing call Ian McPhail at YATES AUTO SALES LTD., 950 Yates, 388-7722, D-01610A.

2—75 TR6's
Both in extra clean condition throughout. For test drive call Hal Laird, YATES AUTO SALES Ltd., 950 Yates, 388-7722. D-01610A.

SPITFIRE
77 with hdt and convert top, both tonneau covers. Only 12,000 mi. As new! DEPAPE MOTORS LTD. 779 Pandora, 384-8035. D-5311.

TR7 - 1975
Moving, must sell, my pride and joy. Immaculate condition. 26,000 miles, AM FM stereo radio, Craig cassette deck, Michelin summer/winter radials, body side moulding, $4495 or best. 386-8203.

1978 FIAT 124 SPYDER, 10,000 kilometers, all season radials on mag wheels, AM/FM cassette. Need truck, must sell this well maintained convertible. Offers. 112-537-9756 mornings.

1974 CORVETTE 350 L82, T-TOP, power windows, power steering, power brakes, air conditioning, leather, alarm, luggage rack, FM stereo, 21,000 miles. $9,500 or best offer, 478-5149.

MUST SELL VOLVO 1974 145 station wagon. 29,000 miles, 1-owner, automatic. Excellent condition. Radio, roof rack, two new tires. By appointment only. $5000 firm. Call after 7: 479-5306.

VOLVO
1974 Volvo 142, 2 dr., Michelins, radio, 4 spd., dark green, trailer hitch. $4,500 firm. 721-3426.

XK120
1950, Serial number 670428. Never restored. No rust. $7900. 112-274-8357

ESTATE SALE, 1968 MGB-GT, completely rebuilt engine and transmission, spoke wheels, radials, radio, 4 speed, $3600. 598-6346.

MUST SELL IMMEDIATELY, as new, 1978 280Z 5 speed, new Michelin tires, Phone 383-3324 days, 383-1914. On display 453 Head St.

1975 FIAT SPYDER OVER $5,000 invested, new trans, clutch and paint. Leaving country, no reasonable offer refused over $3350. 477-2229.

240Z
'72, metal flares, mags, TA radials, spoiler, Ansa, stereo, tested, must be seen, $4,755. 477-5108.

1972 FIAT 850 SPYDER SPORT convertible, with hardtop and tonneau top. 592-4856. 385-6178 $1400 or best offer.

1970 MGB GT, 54,000 MILES, EXcellent running and body condition. Asking $3400. Call 595-3568, after 4 pm.

ROADSTER 1970 CORVETTE convertible, 350 4-speed, 63,000 miles, mags, metallic green. $7500, 474-1767.

1979 CORVETTE L82, 4 SPEED, dark green in colour, many options, factory mags, $15,500 firm. 595-2417 between 6-7pm.

1970 BMW 1600TI. RECONDItioned engine, new differential, mags, cassette. $4,000. Deborah, 595-3320.

1978 TRANS AM, SPECIAL ADdition, brilliant gold color with T-bar sunroof, low mileage. Asking $9800 477-1645.

1972 DATSUN 240Z, RADIALS, mags, AM-FM, louvers, spoiler, auto, and air. $3200 or best offer. 479-9249

AFFORDABLE LUXURY, 1967 Mercedes 230, rebuilt engine, new brakes, muffler, radio. $3000 or best offer. 656-6353.

1979 CORVETTE L82. 4-SPEED, air, glass tops, aluminum wheels, Aramid tires, and much more. 7,900 km. $15,500. 477-5963.

1973 FORD CAPRI 4 SPEED, 2000cc 15,000 miles. Lady owner beautiful condition. $2,750. 592-6109.

BMW RENAULT
CAPITAL CITY AUTO LTD.
1750 GOV'T 386-7508

1974 MG MIDGET, BLUE, 50,000 miles, $3,000 firm. 112-743-9130 after 5.

1968 CORVETTE ROADSTER convertible, 427 4-speed. 598-6758.

1970 RS CAMARO 350, 1 OWNER, original paint, new condition, 477-8752.

1978 DATSUN 280Z, WILL CONsider import truck as part payment. Offers. 652-2998.

1974 TR6, 49,000 MILES, AM/FM cassette, excellent condition, $4700 or best. 388-5055.

1974 SPITFIRE, 30,000 MILES, $3295 or best offer. 474-1716 after 6pm

1967 TR4A IRS, $2195. NEW paint, wire wheels, 385-9417

1960 MGA, 1800 CC, $2000. Trades considered. 656-5064.

1972 TR6, NEW TIRES, NEW roof, $4000. 385-4575.

1975 MGB. 50,000 MILES, AM-FM cassette, recently tested. Good all around condition. $3400. 386-1376.

SACRIFICE 1975 PEUGEOT Diesel. 40 miles per gallon. Excellent condition. $4000. 478-8671.

MUST SELL 75 TR7, IMMACUlate condition, AM/FM, $4900. 592-2140.

1973 BMW 2002, LOCAL CAR, IMmaculate and well maintained. Asking $4500. 386-1296

1975 FIAT SPIDER, LUGGAGE rack, AM-FM cassette, etc. $4200, after 5:30, 384-2304

1974 TR6. PHONE JOHN SLAden, 382-8811. Swiftsure Motors. DL5001.

BANK REPOSSESSED
1959 Jaguar 340, 4-door sedan. 477-9521.

74 MGB, GOOD CONDITION, one owner. $3800. 40,000 miles. 386-9450.

71 VOLVO, 142 E, 2 DOOR coupe. 383-4589

1973 MERCEDES 280, LIKE new condition, trades considered, 642-5350.

12,300 KM
1978 Mini 1000, $3250 384-4372.

1969 PEUGEOT 204 FASTBACK. Phone 598-7847.

1958 TR3, GOOD BODY, NEW interior, offers to $2400. 382-6994.

1972 BMW 2002, $3400. AM/FM cassette stereo, 382-2219.

SILVER '71 BMW 2002. PRIME condition. $4500. 382-6051.

1976 280Z, MANY EXTRAS, $8,000. 382-9894 after 5.

TRIUMPH TR250, EXCELLENT shape, best offer. Steve 384-9032.

1970 MGB, $2800, PHONE FOR details, 479-8596.

1977 280Z, 14,000 MILES, $8,000. Phone 595-6693.

MGT-D, $7500. BEAUTIFUL condition. 658-8405 days

154 TRUCKS, BUSES AND VANS

SUBURBAN MOTORS

THE HOME OF LINCOLN CONTINENTAL AND MARK V, MARQUIS, COUGAR, XR7, ZEPHYR AND FORD TRUCKS!
LET'S GO TRUCKIN

78 F250 Camper Spec V8 AT, PS, PB, R Special $7495
78 Courier, AT, Step Bumper. Special $5495
78 F150 8 Canopy V8 4-spd. PS, PB, R, Special $6295
77 F250 4x4 Step-Side AT, PS PB, R, Special $6895
77 F250 Camper Spec. V8, AT, PS, PB, R, Special $6795
77 F350 Flat Deck V8, AT, PS, PB, R Special $7895
76 F150 Super Cab V8, AT, PS, PB, R, Special $5795
76 Econo 3/4 V8, AT, PS, PB, R, Special $4895
75 F250 Crew Cab, V8 AT, PS, PB, R, Special $4995
74 F250 V8, AT, PS, PB Special $3295
73 F250 V8, Needs Body Work Special $2595
69 F250 V8, AT, R. As Is Special $895

Douglas and Saanich Rd.
386-6131 DL 5528

WILLE Dodge • Chrysler

76 DODGE 4x4
200, V-8, auto., ps, pb, radio.
$5495

73 FORD F350
PU, V/8, auto, ps, pb, radio.
$3695

75 CHEV 3/4
350 V-8 auto, PS, PB, radio.
$4195

69 FORD 3/4
Ranger PU, v/8, auto, ps, pb, radio, red.
$2495

Excellent Selection Used Vans and Trucks

3200 DOUGLAS AT CLOVERDALE
382-2313
MON. TO FRI. 9 TIL 9
SAT. 9 TIL 5 DL5188

1977 JEEP CJ5 304, 3-SPEED, extras. Excellent condition. 642-3425.

1964 FORD WINDOW VAN, fully camperized, sun-roof, $1300. 385-4570.

65 MERC VAN, RUNS WELL, panelled and carpeted. Phone 384-4473.

1974 DODGE 4+4, PTO WINCH, 1 owner, must sell, offers. 479-3479.

1974, AUTOMATIC SCOUT II, 42,000 miles, excellent condition. 383-3241

1971 FORD CREW CAB, 360 V8, 4 speed, 83,000 miles, good condition, $1900 or best offer, 477-6253.

1972 F250 4X4, $2700. CANOPY, $350. Suitable trades considered. 478-9472.

1972 TOYOTA PICKUP WITH Thunderbird canopy. Original condition. $1850. 477-1119.

69 FORD ECONOLINE, NEEDS engine work, highest offer takes. 592-7016.

1975 BRONCO RANGER, LOW mileage, good shape. 1967 Ford Falcon. 478-5472.

1975 DODGE, 4 X 4, MINT shape, 24,000 miles, extras, 479-8598.

1957 VOLKSWAGEN VAN, camperized, needs some work, $225. 656-9090, 7-8 pm.

CHEVROLET 1/2-TON PICKUP, 1952, running, $375: 4-8 pm: #3-617 Battery St.

GARDEN CITY
AUTO LEASE LTD.

Chev. 3/4-Ton
1978. V-8, auto., P.S., P.B., radio.

Chev. 1/2-Tons
Two 1977. V-8, auto., P.S., P.B., R, canopy.

76 Dodge Van
6, Auto, PS, low mileage

Chevy Blazer
1974 4x4.

76 Chev Van 3/4-Ton
V-8 auto., partially camperized.

Ford 3/4-Ton
1972, V-8, 4 spd.

MANY MORE TO CHOOSE FROM

TRADES WELCOME
NO REASONABLE OFFER REFUSED
100% FINANCING O.A.C.
OPEN
9:00 A.M.-9:00 P.M.

2978 DOUGLAS ST.
382-9111
D-5721

B. MADSEN MOTORS LTD.

TRUCKS GALORE

77 GMC 3/4 ton PU	$4995.
77 Ford 3/4 ton PU	$4995.
68 Chev panel	$1495.
77 GMC 3/4 ton PU	$5995.
77 GMC crew cab	$5995.
74 Datsun with canopy	$2995.
73 Toyota and camper	$4995.
77 GMC 3/4 ton PU	$5995.
75 Dodge Van	$3895.
74 Chev Van	$4995.
72 Ford 3/4 ton PU	$2495.
70 Fargo and camper	$2195.
69 Ford camper van	$1995.

2691 Sooke Rd. D5450 478-5011

71 VW WESTPHALIA
Buy a van that holds its value! Has a 4 spd, radio. The package includes sink, ice box and popup top. Great for camping. Easy on gas. 62,000 mi. BCAA inspected. Grab your fishing rod and come down and make us an offer. Please call DOUG FOSTER, McCallum Motors, 382-6122. D5603

1967 DODGE VAN
This older unit is a fine example of the famous Chrysler slant 6 power train. Unsurpassed for dependability; a rare jewel! Make an offer on a asking price of $1495 by contacting Wes Downey at Duncan Chrysler Ltd, 748-8144 DL5604

CAMPER SPECIAL
78 Ford Ranger F250, V/8, 4 spd, ps, pb, radio. Explorer Pkg, sunroof, low miles. GARDEN CITY AUTO LEASE LTD. 2978 Douglas St. 382-9111. D-5721.

1977 FORD 3/4 TON SUPER CAB, camper special, p.s., p.b., automatic, $5100. 1977 Chev 3/4 ton with cap, p.s., p.b., auto, twin tanks, $3600. 1976 Ford 150 Ranger, Super Cab, 390 CID, p.s., p.b., auto, camper special, no rust, $3400. DL5060, 743-9165

1976 DODGE B200, MAXI VAN, automatic, power steering, power brakes, air, cruise control, V8, custom paint and interior, Bay windows. Ford captain chairs, couch, sink and fridge. Too many options to list. 3416 Maplewood Rd.

BLACK BEAUTY
1976 Ford F150, short box, 4x4, V8, 4-spd., ps., pb., radio, hubs. GARDEN CITY AUTO LEASE LTD., 2978 Douglas St., 382-9111. D-5721.

1974 DODGE POWER WAGON, 4-wheel drive, mag wheels, large tires, 4-speed, short box, bucket seats, power steering, power brakes, radio, deluxe interior. $4395. Excellent condition. 479-8541.

1974 FORD RANGER PICKUP, 36,500 miles, 360 cu. in, power steering, power brakes, automatic. Sportsman canopy with slide in camper. Consider trades. 388-7779.

1969 GMC VAN, NEW PAINT, front end, brakes, 4,000 miles on new mill, side pipes, carpet throughout, sunroof, chromes, new rubber. Can be seen at 1012 Oliphant. $3000 or best offer.

76 CHEV VAN FACTORY CONversion, electric fridge, furnace, propane stove, port-a-potti, captains chairs. Quick sale at $8650. Call Dr. Perry weekdays 388-9951, eves, weekends 479-0325.

1952 FORD 3/4 TON PICKUP. Brand new 390 with C6 automatic, power brakes, tested. Very reliable heavy duty truck in good condition. Offers. 2374 Bellamy Rd., 478-8110.

1974 FORD HD, 3/4 TON, 4 X 4, great condition with 9 tires and rims. 1972 Ford 1/2 ton, immaculate condition, good looker, 478-4098.

1976 DODGE WINDOW VAN, slant 6, auto, p.s, p.b, radio, cassette, steel belted. 27,000 miles. Very Good condition. Offers. Phone 652-4643, after 5 pm.

1977 FORD BRONCO 4X4
Better than new condition, must be seen to be appreciated. Two sets of tires plus other extras. 642-4201

VAN, FORD, 1969, 95,000 MILES. Raised top, fully camperized. Stove, cooler, heater, sink, dinette, bed. CB FM cassette. Good shape. $3000. 388-4851

1975 FORD F150, V8, POWER steering, power brakes, canopy, wide tires on white spoke rims, air shocks. $3995. 479-5292, after 4 pm.

VW WESTPHALIA, 1969, EXcellent condition throughout, recently rebuilt engine, pop top, camper accessories, gas heater, just tested. $3200. 652-3267.

1975 FORD F100 RANGER, V8, auto, ps, pb. New cap, tires and brakes. Sharp for work or play. Many extras. Asking $4150. Call 656-7184.

1972 INTERNATIONAL 1600 furniture van, excellent condition, 16' box, side and rear door loading. Will accept trade. 388-5737.

74 MAXI VAN, 318 ENGINE, high top, p.s, p.b, a.c, 3-b stove oven, 3 way fridge, hot water, shower, porta potty, etc. 385-6844.

1973 MAZDA TRUCK, NEW tires, air shocks, new paint, radio, 8 track and speakers, fibreglass canopy, in mint condition, open to offers. 592-9598.

1975 FORD 3/4-TON CAMPER Special, 35,000 miles, auto, power brakes, power steering, stereo, $4,000. 595-8589.

1973 CHEV 1/2 TON, 350 V8, power steering, power brakes, radio, canopy, plus much more. Excellent condition. $3800. 382-3250

1971 FORD F250, V8, 4 SPEED, $1,000. 112-743-5438.

72 DODGE VAN 200.
652-1042

1975 CHEV SCOTTSDALE. LOW mileage. 350, headers, big tires and wheels, canopy. $4800. 385-4248 after 5 pm.

64 VOLKSWAGEN BUS, RUNS well, needs work on brakes, also axle with hydraulic brakes. 479-9878

1976 1-TON STEP VAN, 14' BOX, dual wheels, excellent condition. Perfect for mobile home or customizing. 383-3612.

1974 VANDURA, 350, 4 BARREL, dual exhaust, customized and camperized. Must be seen. Offers on $4900. 383-5105.

1977 TOYOTA SR5, LONGBOX, with camper, both in excellent condition. 592-7628.

1962 VOLKSWAGEN VAN, good mechanical condition, camperized, needs minor repairs, $700 or best offer. 479-9786.

1973 GMC 3/4-TON CAMPER Special. New brakes. Runs very well. $2500 or offers. 386-2216, ask for Mark.

1970 VW VAN, (CAMPERIZED) am/fm cassette deck, rebuilt engine, new brakes, brand new paint, $2500. 595-3786.

1973 INTERNATIONAL, V8 standard, 56,000 miles with home made camperette. $1350 or sell seperate. 383-2760

74 DATSUN AUTOMATIC PICKup, 55,000 miles, spoke mags. All around good condition. $2700 or offers. 479-7049 after 6 pm

1975 GMC 3/4-TON VAN, 6 CYlinder, automatic, power brakes, radio, tested; $3300 or best offer. 388-4566.

72 FORD F250, 360, 4-SPEED, heavy duty suspension, original owner, good condition, $2400, 478-9437.

MUST SELL: 1972 STANDARD 6 Ford Econoline conversion van, excellent condition, tested till July 79. Offers on $3800. 479-7244.

1976 FORD F250, 360, V8, AUTOmatic, power steering, power brakes, new paint, 54,000 miles, $4495. 478-9329.

1964 CHEVY VAN, TESTED, panelled, good motor, body reasonable shape. Closest offer to $700. 479-2824.

1976 GMC, 4X4, POWER STEERing, power brakes, automatic transmission, must sell, $5000 open to offers. 478-3398, 478-4452.

1977 CLUBCAB DODGE 3/4 TON pickup, automatic, power steering, power brakes, low mileage. 478-9988.

1974 1/2 TON FORD V8, AUTOmatic, power steering, radio. 77,000 miles, excellent condition. asking $2550. 383-3958.

1974 CHEV SIERRE GRANDE. 454 engine, air conditioning, p.s, p.b, new tires, like new condition, 40,000 miles, $3800. 642-3520.

1956 MERC PICK-UP, COMplete and in good shape, needs rings and valves redone. 2 extra hoods, 1 extra fender, $650. 595-4992.

1974 FORD 3/4 TON CAMPER special. Power steering, power brakes, radio. Excellent condition. $3150. 721-3355

1978 FORD CUSTOM 150 VAN, under warranty, many options, great savings, must sell, 746-7045.

77 CHEVY BLAZER
18,000 miles, 2-year warranty. 4 speed, hubs, sunroof, carpet. No trades. $6600 firm. 595-8152.

1970 VW CAMPER, WESTPHAlia, pop top, stove, fridge and electric water system. $2,850. 478-8579.

MUST SELL, 1973 GMC, 8 PASsenger, 1/2-ton, power steering, power brakes, automatic. $1650. 479-7404 after 5 pm.

1976 DATSUN LONG BOX, 18,000 miles, automatic, canopy, $3800. 385-8963. Quality unit tested to September.

1972 FORD VAN, V8, PART camper, new tires, extra gas tank, power brakes, power steering, 595-6839.

1974 GMC JIMMY 4X4, 350 automatic, immaculate. $5300 or best offer. May take trades. 652-5828.

MUST SELL: 1977 DODGE VAN, economical 6 cyl engine, finished interior, offers. 385-0740.

'67 DODGE POWER WAGON 4x4. 8,000 pound Warn winch. 382-7082, after 3:30.

1976 3/4-TON CREW CAB WITH canopy, moving must sell, $6,000. 477-6397.

MUST SELL, 1977 TRADESMAN 200 Dodge maxi-van, p.s, auto trans, extras. $5800 or best offer, 382-5092.

1974 FORD F250, ONLY 38,000 miles, all extras, offers to $3800. 479-7893.

67 FORD 1 TON, 9' STEP SIDE box, good work truck, $1300. 598-4895.

65 FORD ECONOLINE WINDOW van, new starter, needs wiring, $250 or best offer, 383-4493.

1967 1/2 TON GMC SUBURBAN, 283 V8, 4 speed, positraction. Trailer package, good running condition. Best offer to $1500. 478-0705

1978 GMC 3/4-TON VAN, EXCELlent condition, must sell, best offer. 386-3724.

MUST SELL 1973 1/2 TON CHEVY van, excellent condition, low mileage, $3200. 595-7219

1972 MAZDA PICKUP AND DEluxe camper, excellent condition, $3950. 385-7973 9-4 pm.

TOYOTA 4X4, LANDCRUISER wagon, 1973, $3250, good condition. Evenings, 658-5363

71 FORD 1/2 TON, GOOD SHAPE, with camper. $2000. Apply at 1379 Hillside Ave.

3 FLATDECK 3 TONS FOR sale. Between $1000-$2500. Phone 384-8075 pager 227, or 477-0752.

66 FORD ECONOLINE VAN, good running shape. $650 or best offer. 474-2063

1972 CHEV 3/4-TON PICKUP, 350 automatic. $1600 or offers. 383-8574.

1970 CHEV PICKUP, 6 CYLINder, 4 speed, with canopy, $750. 383-1558.

1969 VOLKSWAGEN WESTPHAlia, well kept, extras, $3000. Victoria, 721-5278

1963 VW CAMPER, GOOD CONdition, new tires and battery. 382-9385.

1968 LAND ROVER STATION wagon, very good condition. 748-5189.

1962 CHEV PICKUP, 3 SPEED, 6 cylinder. $700. 383-5352 after 5 pm.

1970 JEEP COMMANDO, RAdials, radio, very good mechanically. $3000 or best offer. 595-8243

69 GMC VAN, FULLY CARPETed and camperized, ice box, sink, runs well. 479-6958.

79 POWERWAGON-$8500. 384-2313-Frank

1962 FORD 4X4, GOOD WORK truck. $1100. 478-2924

1976 FORD, F-250 CAMPER Special, 477-6283.

1973 DODGE TRADESMAN van, slant six, $2900. 642-4158.

1974 GM RALLY STX 8 PASSENger van, $3300, 479-9197 after 5.

64 FORD WINDOW VAN, V8, automatic, mags. 382-0362.

69 FORD 1 TON, DUALS, BOX. 656-2064

1970 FORD 3/4 TON, GOOD shape. 642-4689.

1975 GMC VAN, 28,000 MILES, insulated, $3900. 385-7763.

1953 FARGO, ARMY 4X4, PICKup 642-5350.

MUST SELL. 1979 TOYOTA Pickup. Reasonable offer. 479-9852.

1974 COURIER TRUCK, AUTOmatic with new canopy. 388-7861

155 AUTO FINANCING AND INSURANCE

AUTOPLAN
For plates and insurance we are open Mon. to Sat. 9-5 p.m. Travel insurance available.
1121 Yates St. (above Cook)
Ph. 386-3547
CITY BROKERAGE

158 TIRES

MICHELIN TIRES
All sizes and types in stock now! at
D&D Tire
1620 BLANSHARD
382-7283

FOUR NEW 13" STEEL BELTed radials on ET mags. 478-4962 evenings.

13X7 SLOTTED MAGS WITH B50-13 tires and 13x5½ mags fits Toyota. $150. 477-2297 Linda.

CORVETTE 15" RALLY RIMS, 60 series tires, as new. 477-3562.

WANTED 16.5 TRUCK TIRES. Call 477-5602 evenings.

160 PARTS, ACCESSORIES AND SERVICE

OPEN SATURDAYS!
8:30 A.M.-4:30 P.M.
AND
8 A.M.-10 P.M.
MONDAY TO FRIDAY!
SUBURBAN Do-It-Yourself Parts Store
COMPARE OUR PRICES ARE LOWER!
3377 Douglas Street at Saanich Road
388-5171

OPEN SATURDAYS
8:30 a.m.-4:30 p.m. and 8 a.m. to 10 p.m. Monday to Friday
Suburban Do-It-Yourself Parts Store
99¢ Days
JUNE 15 and 16
3377 Douglas Street at Saanich Rd.
388-5171

ESQUIMALT AUTOMOTIVE PARTS LTD.
OPEN SAT. and SUN. TOO
1230 ESQUIMALT RD.
(Across from Municipal Hall)
386-8877
1230 ESQUIMALT RD.
(Across from Municipal Hall)
386-8877

AJ AUTO SUPPLY LTD.
"HOME OF HIGH PERFORMANCE"
Accel Edelbrock
Ansen Holley
BF Goodrich Moroso
Cam Dynamics Plus Much More
OPEN 7 DAYS A WEEK
Al Woods 382-5522 Jack Chin
3318 Oak off Cloverdale

BEETLE AUTO HAUS
Volkswagen Parts Accessories and Repairs
2815 DOUGLAS ST. 382-2114
(Across From Colony) 382-1815

SPRINGS
Specializing in overloads for pickups (including imports). Booster and helper springs (leaf and coil) for cars.
Prompt Repairs Free Estimates
PHONE 384-0213
LOGAN'S RV SERVICE CENTRE
650 Burnside East near Douglas

FIAT
FACTORY TRAINED SPECIALIST
Unbeatable Rates and Service
Import Auto Services 385-2131

Instant Service
No waiting, scrap cars and trucks, also scrap metal, hauled free day or night.
478-2937.

LOOKING FOR ANY VOLKSwagen engine parts. I may have them. Everything from 8-tracks to cranks. Heads, headers, mufflers, starters, generators, 6 and 12 volt batteries. Give me a call, 477-1322, Len

396 CU. CHEV ENGINE, WITH automatic transmission, approximately 5000 miles since complete rebuild. Presently in 1951 Studebaker pickup. Suitable for restoring. Best offer takes. Days 749-6646. Nights 749-3991.

RADIATOR REPAIRS, FAST top quality repairs at Maurice's Auto Body, 427 Beta St., phone 386-3381 or 384-8094. Located behind the Burnside Pay and Save Gas Station.

2 NEW AND 2 AS NEW GOODyear Rally GT tires, 4 Mustang Rally rims, 14", one 289 or 302 aluminum 4 speed Bellhousing, one 54 Ford grill and park lights. 642-3305, 479-6644.

VICTORIA 4-WHEEL DRIVE FREE WHEELING HUBS for any make of 4-wheel drive.
597 Hillside at Rock Bay
D-13531 386-6511

WANTED
64 Ford Galaxie, 2 door hardtop or convertible for parts. Phone 592-9859.

ENGINE HEAD RECONDItioning equipment, includes refacer, reseater, drivers, guide pins, stones and stone dresser. $1000 or best offer. 386-6094.

283 RUNNING CONDITION. 56 Chev front end, doors, chrome, etc. Small block Dodge and Chev starter. All parts reasonable. 656-5100.

160 PARTS, ACCESSORIES AND SERVICE

1970 PLYMOUTH
Cracked block, stripping the car. All parts priced for quick sale. 382-7967 noon-6 pm.

TORTOISE SHELL AUTO care, cleanup, reconditioning. Any size vehicle. $3 - $60. 384-8075 pager 445.

WANTED FOR 66 SKYLARK, 340. Complete distributor. AFB. Carb, series C. Front bench seat. 652-3001.

WIRE WHEELS AND NEW tires for Jaguar, good condition; new Tonneau cover, MG Midget. 386-7357

1967 MUSTANG PARTS. 1965 MGB hood, wheels, mags, headrest. 598-4781.

350 CHEVY ENGINE, $450. 350 Chevy automatic transmission, $200. All in excellent shape. Will install. 383-6686, 385-2215

318 DODGE TRUCK ENGINE, complete drop-in with automatic transmission and exhaust system. 477-5880.

OLDSMOBILE 330 V8 MOTOR $100. Oldsmobile automatic transmission $250. Power steering pump $25. 478-7330 after 6.

REBUILT TURBO 350 AND 400 transmissions. Small block Chev 4 barrel manifold and carborator, 592-0542.

850 MINI MOTOR AND TRANS, completely rebuilt, plus numerous engine parts, etc. $250. 479-6107

GMC REAR-END COMPLETE with axle ½ ton, first $100 takes. 479-3474.

1975 TRANS AM, GOOD FOR stock car racing. 474-2211, ask for Bob.

MAGS PLUS WHITE WALL RAdials, as new, offers. 477-7096 after 3:30 pm.

HIGH PERFORMANCE 66 Buick 340 cubic inch motor with 4-barrel, good running order, $200 or best offer. 382-8317.

1968 PLYMOUTH SATELLITE whole or parts. Must be moved. 479-9646.

MERCEDES 250S ENGINE with carburetor, air filter, exhaust manifold, 40,000 miles, $800. 652-1865.

PLYMOUTH 318 MOTOR FOR sale. $275 or best offer. 3015 Earl Grey St. 383-2462.

WANTED: CANOPY FOR FORD ¾ ton pickup. 246-3800

LANDROVER 4 CYLINDER, 225 litre engine, A-1 condition, $450 or best offer. 478-5432.

CHEV TURBO 400 TRANS WITH flex plate, $200 or best offer, 656-1472.

1972 850CC FIAT MOTOR, 2 Volkswagen seats, gas heater, phone 658-5005.

390 MOTOR, C-6 TRANS FOR sale. Needs water pump. Closest offer to $250. 381-6703.

WANTED: 235 6 VOLT 6 CYlinder Chev engine, rebuilt or otherwise. Phone 595-2173.

350 TURBOHYDROMATIC, 1970 Pontiac parts, tires, hydraulic motor lift. 478-2483.

1966 CHEVELLE HARDTOP, for parts or as is. 384-7996, 479-9788.

VW 1600 CC USED ENGINE, very good shape, will install for $300. 383-6686, 385-2215

V. M. AUTO REPAIRS. VOLKSwagen specialized. All jobs guaranteed. 649 John St. 383-1212.

Free Immediate
Scrap car removal. 382-4493, 381-6249, 24 hrs. 7 days.

EXTENSION BUMPER FOR ¾ ton truck. $50. Front tire rack. 478-9166

72 VEGA 2 DOOR STATION wagon, for parts. Excellent condition. 652-1777.

REBUILT 230 CHEV ENGINE with trans, $150. '64 Falcon stationwagon for parts, 478-3554.

1970 FORD LTD WAGON, AIR conditioning, parts. Good 351 V8, transmission, rear end, glass A1, interior A1, 383-7263.

TWO FORD 14" CHROMIES, $35 pair. One Ford Fairlane rad, $30. 479-6958.

REAR END COLLISION, 71 Dodge Colt, automatic, 44,000 miles. 595-8791.

SCRAP CARS HAULED
No Charge. Associated 478-9571

1975 ¾ TON GMC END GATE, good condition, $60. 478-6891

GERMAN FORD MOTOR 2800, V6, 4 speed, best offer. 595-3557

68 MGB FOR PARTS. BEST offer. 385-4933 ask for Hugh.

68 PONTIAC 4 DOOR, PARTS OR whole. Offers. 382-0362.

TWO 1964 VAUXHAL, WHOLE or for parts. 652-3474 anytime.

390 4 BARRELL MANIFOLD. 2 Ford trailer hitches. 656-5266.

HOLLEY 650 DUAL PUMP, 4-barrel carb, $75. 384-3419.

WANTED TIRES AND PARTS for 1927 Chev. 479-5272.

HOLLEY 550 4 BARREL, USED 20 minutes, $100. 598-2709.

SET OF SHELBY 13" MAGS, 4 bolt. 478-1132, 478-1651.

FOUR 1963 NOVA SS HUBCAPS $35 each, Early Corvette valve covers $40, MT valve covers $30, 650 Holley $50. 382-6969.

1966 CUTLASS, 73 CHEVELLE, 1954 Ford for parts. 478-3853, 478-6653.

1972 240Z ENGINE AND MISC. parts. 658-8029.

1970, 318 V-8, 4-BARREL. 478-8840.

166 CARS AND TRUCKS WANTED

NEVER SELL YOUR CAR UNTIL YOU HAVE OUR OFFER INSTANT CASH!
DePape Motors Ltd.
779 Pandora 384-8035

WE NEED TOP QUALITY USED CARS HIGHE$T PRICE$ PAID!
Call Douglas VW
3329 Douglas DL5100
388-5466

VICTORIA AREA AUTO UNused that could be made to run. I can take it off your hands. Contact Doug at 479-6992.

CASH FOR CLEAN CARS
E & K MOTORS LTD.
642 Burnside E. 383-6231

WANTED: FRONT END FOR 1970 Ford Torino, GT model. Call 479-0664.

WANTED '67 OR '68 CAMARO SS in good condition. 383-7620.

166 CARS AND TRUCKS WANTED

WE PAY
the Highest Prices for Your Clean Used Car TRY US—YOU'LL BE SURPRISED!
CONTACT CARL SPICER
Used car mgr.
Empress Pontiac Buick GMC LTD.
382-7121 DL01227A

Top Dollar FOR TOP CLEAN CARS
Contact: BRUCE LOCKHART
CORNELL-CHEV-OLDS
3050 Douglas 385-5777

GeM PAYS High Prices
FOR LATE MODEL USED CARS
480 Esquimalt Rd. 382-7195

WANTED TRUCKS & VANS
GARDEN CITY AUTO LEASE CENTRE
382-9111 2978 Douglas

CASH FOR GOOD, CLEAN USED CARS
THOMAS PLIMLEY LTD.
1010 Yates St. 382-9121

CASH
for clean, used cars
SAUNDERS Sales & Service
474-2211 Colwood

168 CAMPERS, TRAILERS and MOTOR HOMES

IT'S HERE!
The light weight 1979 TRILLIUM 4500. 15' of comfort that can be pulled with a compact car.
Regular Price $5929
Special Introductory Price $5495
with fridge, furnace and spare tire.
See it now at
POOLE'S RV TRAVELAND
1080 Goldstream
474-1411. D5806.
Open Sun. and Eves.

IMPALA CAMPING WORLD
WINNEBAGO APOLLO OTTO BOLER LIONEL EMPRESS
FLEETCRAFT, SUNDOWNER HOLIDAIRE, LEISURECRAFT CANOPY TOPS — ACCESSORIES SERVICE
PAT BAY HWY., SIDNEY
656-5504 MDL 5513A
New 8' and 9'6" RUSTLER truck campers, fully equipped.
TRUCK CAPS $450 installed
WE WILL BUY OR CONSIGN YOUR R.V.
TENT TRAILER RENTALS BOOK NOW!!
ALL OFFERS CONSIDERED TRADES WELCOME OPEN 7 DAYS OPEN WEEKDAYS TIL 9

Have A Look At This!
1978 Country Cruiser Motorhome on Chev chassis. This unit is like new. 146" wheelbase. Double air conditioning, Scotesdale guard interior, 400 V8 engine, auto trans., cruise control, tilt wheel and tinted glass, 34 gal. holding tank, 30 gal. fresh water tank, battery charger. One piece aluminum roof, 4-burner stove, oven, forced air furnace, hot water heater, 3-way fridge, bathtub and shower, 2 20-lb. propane cylinders, outside outlets of 110 volts and many, many more options. This unit was $23,900, reduced to sell for $21,400. Cornell GM Chev-Olds Ltd., 3050 Douglas, 385-5777. D-60681A.

BOB'S MOBILE HOMES LTD.
HERE NOW
22' Kit Minihomes (2 models) Styled right, auto, air cond., air ride, too many extras to list at $25,450
PROPANE PARTS—SERVICE
25 Crease 386-3623
DL 00414A

RENTALS
All Types of RVs Reasonable Rates
Wille Dodge Chrysler
382-2313

LOGAN'S RV OKANAGAN
Campers—Trailers—Canopies
Parts and Accessories
—Repairs—
"WE SELL AND INSTALL HITCHES"
Wiring, Welding, Appliance Installations
650 Burnside East near Douglas
384-0213 DL5117

LOOKING FOR A TROUBLE-free motorhome? Completely overhauled 18' 1973 Swinger with completely rebuilt Dodge V8 engine. All appliances, air cond, engine generator, pressurized water, HW tank, shower, wash basin and toilet, space heater, sleeps 4, large extra trunk, radio and 8-track, $14,500 or offers. 477-8617.

VOLKSWAGEN
72 camperized bus, pop up roof with bunk, lower bed and seats. Extremely good looking, well cared for. Enjoy camping with this one! How about $4500? DEPAPE MOTORS LTD. 779 Pandora, 384-8035. D-5311.

1978 27' HOLIDAIRE TRAVEL trailer, deluxe model, fully contained, tub and shower, eye level oven, air conditioning, furnace, TV anteena, and other extras. Sleeps 6. Has never been trailered. Is blocked and skirted in Port Alberni. This unit in immaculate condition. 592-1663.

R.V. PARTS R.V. SERVICE
Open Mon. thru Thurs til 8 p.m. for parts, hitchs, wiring, trouble shooting, awnings installed. Coastline Trailer Centre, 3388 Douglas Street. 382-6102.

FOR RENT OR SALE MOTORHOMES WEEKLY—MONTHLY
GARDEN CITY AUTO LEASE LTD. 2978 Douglas, 382-9111. D-5721.

168 CAMPERS, TRAILERS and MOTOR HOMES

PEDEN RECREATIONAL VEHICLE LTD.
VANGUARD
Motor Home—Trailer—Camper
—15 years of RV experience ready to serve you—
Good Used Specials
75 20' Vanguard mini motorhome, Chev chassis, 10,000 miles. Mint. $14,900
75 14' Scamper trailer, fridge, heater $2995
66 Holiday 16' trailer, fridge, heater, oven, toilet. Good cond. $1695
NEW VANGUARD SPECIALS
1979 Vanguard 8' camper, fridge, forced air furnace. Canada's best selling 8' camper at Victoria's best price. $3995 installed
1979 Vanguard 9½' camper, fridge, forced air furnace, port. Toilet. Canada's best for only $4995 installed
1979 Vanguard 20½' mini motorhome Ford chassis, cruise control, tilt steering, automatic awning. One only $21,200
New Prowler Trailer Specials
79 19' Prowler-loaded $7495
79 20' Prowler-loaded $7995
79 23' Prowler-9 sleeper $8995
"SEE US BEFORE YOU BUY"
LARGE PARTS ACCESSORIES STORE
Also Specializing in:
TRIPLE E—Motorhomes
LEOCRAFT—Luxury Motorhomes
PROWLER—Trailers
VALLEY—Import Campers.
PEDEN RV LTD.
2855 QUESNEL ST. (D1950A)
386-3464
Behind Empress Pontiac Buick

WILLE Dodge • Chrysler
SECURITY CAMPER—TRAILER MOTORHOME
New 1979 Models
20½ SECURITY FROM $20,950
CHEV CHASSIS, 350 V8, AUTO, PS, PB, TILT AND CRUISE CONTROL.
78 FRONTIER
23' Motorhome, fully self contained.
$22,900
77 KIT
22½' Motorhome, double air, full bath.
$19,995
SPECIALS
—CAMPERS
—VAN CONVERSIONS
Some equipped with showers, 7 flush toilets.
3200 DOUGLAS AT CLOVERDALE
382-2313
MON. TO FRI. 9 TIL 9
SAT. 9 TIL 5 DL5188

SERVICE? PARTS?
See us for fast service, hitch installations, wiring, etc. Great Selection of parts and accessories in stock. We also sell Propane. Bob's Mobile Homes, 386-3623, 25 Crease.

FOR SALE
23' 1978 Itasca A Class Motor Home. Manufactured by Winnebago. Immaculate condition, only 5000 miles. Super buy of this year, Price $20,000. Can be viewed, 1685 Piercy Avenue, Courtenay, B.C. 338-7964.

74 BUCANEER LONG BOX IMport overhead camper, sleeps 4, 3 burner stove, ice box, 3 way lights, furnance port-a-potti, fully equipped including new jacks, excellent condition. $1895 or will swap for domestic truck camper. 771 Station Road, Langford.

24' TRAVEL TRAILER, ONE-owner, used only summer 1978. Sleeps 6 with four bunks, separate rear bedroom, full bathroom, kitchen, hot air furnace, AM-FM stereo 8-track, tinted windows, insulated, full towing package, much more. 478-4013.

FORD MINI MOTORHOME, 1975. Excellent condition must be seen to be appreciated. V8, 45,500 miles, pop top roof, stove, fridge, furnace, water tank, Captain's bed, dual battery system, and much more. Must sell $7500 or best offer. 477-0673 after 6.

ARE YOUR TRUCK SPRINGS ADEQUATE?
We sell and install OVERLOAD springs for all trucks including imports! Phone 384-0213.
LOGANS RV Service Centre
650 Burnside East, near Douglas

RETURNING TO EUROPE must sell this week, 1973 20' Motorhome, above average condition, many extras, sleeps six, roof air conditioner, radio tape, new tires, recently reupholstered. $9,500 or best offer. 386-7658.

23' LAYTON, COMPLETELY self contained, sleeps 8, toilet, shower, furnace, 4 burner stove, 3 way fridge, large holding tanks and fresh water tank. Will sacrifice $6800. Owner transferred. 383-5559 after 6pm.

RENT-A-MOTORHOME
23' motorhomes for rent. 1978 models. Some summer openings. Phone 112-245-7712 days or 112-245-3311 eves.

CANOPY WITH REMOVEABLE interior fits ½ or ¾ ton pickup with 8' box. Asking $300. 478-5359.

1977 VANGUARD CAMPER, new condition, 3-way fridge, stove, furnace and jacks. $3600 or best offer. 384-2181.

'76-'77 FENNEL CAMPERIZED Maxi Van. All conveniences, and extras. 19,000 miles. $11,000. 656-2708.

1974 RANDELL 16', FURNACE, porta-potti, sleeps 4 comfortably. Large icebox, dula tanks, tape deck, in very good condition, was $2950 now $2450 firm. 478-8970.

FOR RENT, 28' CLASS A MOtorhome. Air conditioning, many extras. Sleeps 9. $350 per week, 6¢ kilometre, 478-1156

1970 15½' TRAVELAIRE TRAILer, sleeps 6, stove, fridge, furnace, good condition, $2950. 652-2167.

AUTO TRAILER, PROPANE stove, ice box, canopy, sleeps 5, hardtop needs work, $425, offers. 592-7757.

NEW DELUXE ALUMINIUM canopy, sliding windows, panelled, insulated, lights, colour trim, reasonable. 479-1552.

168 CAMPERS, TRAILERS and MOTOR HOMES

LOGAN'S RV
OKANAGAN
CAMPERS — TRAILERS
CANOPY TOPS
SEE OUR 20 FT. TUB AND SHOWER SELF-CONTAINED TRAILER. COMPARE PRICE, FEATURES AND QUALITY.
SALE PRICE $7,995
GOOD SELECTION OF CAMPERETTES AND CANOPY TOPS AT REASONABLE PRICES.
CLEAN TRADES
8' older Caveman, fridge and oven. Very good value $1695
72 13' Vanguard trlr $1995
10' Older Alaskan $ 850
Import Truck Campers
78 Valley, fridge and furnace. Very clean $2895
73 Papoose TravLMate, import camper $1995
75 Okanagan Western import camper $2195
PARTS SPECIALS
Hydraulic jacks set $238.95
Fire Extinguishers $11.95
25 ft. water lines $8.45
Compact portable toilets $56.95
—REPAIRS—
Hitches—Welding—Wiring
OPEN Mon.-Fri. 9-6 p.m.
650 Burnside East near Douglas
Dir. No. 5117
PHONE 384-0213

DOMINION MOTORS
71 16' Aristocrat, toilet, fridge, sleeps 6. $2695
74 14' Vanguard, Furnace, ice box, toilet $2595
74 13' Boler, toilet, fridge and furnace, sleeps 2 $2495
76 14' Travelmate, toilet, furnace and fridge, sleeps 4. $3795
78 Volkswagen Get Away Conversion $10,250
78 Datsun Deluxe cab plus 78 Travelmate Camper Special $8,995
78 Datsun Deluxe Cab 4,000 KLM $5,695
77 Chinook, fully self-contained plus air on roof generator $21,950
74 24' Winnebago Class A $12,950
71 Ford ¾ with 11' Vanguard $6195
CHINOOK RENTAL
1703 Blanshard St. 385-5012
DL5183

KUSTOM KOACH PROUDLY CANADIAN
9 Mi. North of Nanaimo on Island Highway
Kustom Koach Sales Ltd.
FOR QUALITY Motor Homes, Travel Trailers, Campers and Van Conversions and KIT COMPANION Travel Trailers, Campers and Fifth Wheels
SPECIAL KIT COMPANIONS AT COST
2 Campers
21½' Kit trailer. SPECIAL $7730.
21½' Kit trailer, 2 dr. Loaded with options. SPECIAL $7900.
23½' Kit travel trailer. SPECIAL $8900.
17½' Kit trailer. SPECIAL $6525.
SPECIAL ON MOTOR HOMES
Dodge 23', automotive air $22,300.
GMC motor home $23,500.
390-2522
Dealer No. DL 022588

NEW TRAILERS
WILDERNESS 17, On Tandem $ 7,035
WILDERNESS 19 $ 7,795
WILDERNESS 22 $ 8,253
WILDERNESS 23, Bunk Model $10,550
WILDERNESS 24, 5th Wheel $11,235
WILDERNESS 32, 5th Wheel $15,100
USED TRAILERS
1978 18 Travelmate $ 5,500
1970 25 Roulottos $ 4,700
1964 13 Estavilla $ 1,350
1965 12 Aristocrat $ 1,900
NEW CAMPERS
WILDERNESS 10 $ 7,450
WILDERNESS 9½, Shower Model $ 7,150
WILDERNESS 8½, Toilet Compartment $ 6,120
WILDERNESS 8½ $ 5,415
USED CAMPERS
1969 Skylark 9' $ 2,500
1970 Vanguard 9'6 $ 3,500
DOGWOOD
TRAILER SALES LTD.
2630 DEVILLE RD.
DL5390 478-6841

TRAVEL TRAILER, PROPANE range, fridge, lights, sleeps 4 or 5. Offers. View, 230 Gorge Rd. E. Royal Victorian Motel.

CAMPSITE, ACRES OF PRIvacy, on lake, 7 mile circle, exchange for some work. Victoria Press Box 287.

FOR RENT
Truck and camper. Also campers for American or Import pickups. Book now to be sure. 383-6954.

AS NEW-1978 20' ODESSEY Motor Home, 4,900 miles, $17,000. 479-1127, 734 Chesterlea Rd. after 4 pm.

RENT DELUXE AIR CONDItioned motorhome. Summer bookings, $275 weekly 10¢ KM. 477-0968, 477-2333.

1978 23' BENDIX MOTORHOME, GMC 400 motor, 2 air, like new, Sacrifice for $21,500. Port Alberni 723-8753.

SLIDE IN CANOPY, FOR longbox import truck, benches, table and tape deck included. Offers. 478-2860.

1975 23½ KUSTOM KOACH, completely self contained, excellent condition, $8,350. Canopy included. 477-1386.

15' OLDER ALUMINUM TRAILer, sleeps 4, stove, oven, furnace etc. Easy lift hitch. $995 or nearest offer. 478-7455

8'3" VANGUARD CAMPER, FIberglass top, propane fridge, stove, furnace, jacks, $2000. 479-7359.

22' MOTORHOME
1976 GMC 400, fully equipped, in good condition, ready to go. $13,900. 477-7477

FOR RENT
Ford 250 Super cab with 11½' camper, air conditioning, 3-way fridge, stove, furnace, toilet, sleeps 6, $200 per week, 5¢ mile. 656-4245.

1976 11' CAMPER, 3-WAY fridge, furnace, stove, oven, Porta Potty, jacks, like new, $4200. 1070 McBriar Ave.

21' RANDELL 5TH WHEELER, like new, fully equipped. Used 2 months. $7500. After 6 pm, #1—879 Dunsmuir. Weekends, after 6 Saturday and all day Sunda, Fort Victoria Trailer Park.

11' CAMPER, FULLY equipped, boat rack, hydrolic jacks, in excellent condition. $3500. 656-3147.

1977 20' PROWLER, SLEEPS 8, 4 burner stove, oven, furnace, 3 way fridge, 3 piece bath, excellent condition, $6400. 758-7164.

168 CAMPERS, TRAILERS and MOTOR HOMES

HEY, LOOK US OVER
JUST ARRIVED
32' SOUTHWIND Motorhome featuring private rear bedroom and would you believe a driver's door! A must for you to see.
Excellent selection of BENDIX, DIPLOMAT and SOUTHWIND
New 20' BENDIX Minihome. Features include auto, cruise, carpet, rack and ladder, monitor system. On 79 GMC chassis. $21,900
BE SURE TO ATTEND Our June 17 GRAND OPENING
OPEN 7 DAYS A WEEK
TRIANGLE HOMES LTD.
Your newest R.V. CENTRE in Sidney on the Pat Bay Hwy. across from Sandowne Race Trace, 656-1122 or 656-7251. D01055B.

COASTLINE TRAILER CENTRE
3388 DOUGLAS ST.
(Across from Suburban Motors)
CALL 382-6102 DL001346A
CAMPERS, TRAILERS MOTORHOMES, VAN CONVERSIONS
NEW TRADES
1977—8 Ft. Bounty camper $2995
1977 — 20' Vanguard mini. Mint, low miles, with awning $17,900
1974 Holidaire. 14'. Super cond. only $3050
NEW UNITS
1979 Rustler with tub $8595
19' 1979 Frontier mini home $18,975
9'6" 1979 Frontier camper $4700
"Buy While These Last"
Open Nightly 'Til 8 p.m.
(Except Fri., Sat.)

Fennell's
TRAILER SUPPLIES LTD.
PROPANE—REPAIRS AND APPLIANCE SERVICE
Custom Building and Van Conversions
Large Parts and Accessories Store
652-3941
Mon.-Sat. 9 to 5
Sun. 12 to 4
6459 Patricia Bay Hwy.

1976 DODGE MAXI-VAN, CUStom luxury conversion, 360 V8 engine, 18,000 miles, stove, 3 way fridge, sink, air conditioning, awning, bar, etc. 385-3214 during office hours.

1971 KUSTOM KOACH, 20', NEW hot water tank, heater, bathtub, shower, eyelevel oven, electric tongue power jack, 2 holding tanks, good condition. $4300. 385-3296, 216 Vancouver.

22' 1976 B-LINE, COMPLETELY self contained, sleeps 8, toilet, shower, furnace, 4 burner stove, oven, 2 way fridge, pressure water system, etc. $6500. 479-6326.

9'6" KIT CAMPER, FULLY self contained, every option including jacks, camper cushion and storm windows. Immaculate condition, $5495 or offers. 479-2270.

1974 FORD V8 ECONOLINE 200, super van, power steering, automatic, raised roof, furnace, stove, 3 way fridge, sink, excellent condition, open to offers. 1346 Glenridge, 478-7250.

MOTORHOME RENTALS
19 to 25' most Class A, rate from $150 to $325 per week plus mileage. Some summer bookings available. Victoria, 479-6612, Nanaimo, 722-2641.

RENTALS
Motorhomes—Campers
PEDEN RV Ltd. 386-3464

CUSTOM RV-STEREO INSTALLATION
Call HOMARK FOR DETAILS 381-5622

FOR RENT
Travel trailers, 13-22', tent trailers, book now for summer. 656-3411.

1973 EXTRA CLEAN, 19' EMpress mini motor home, 360, V-8, auto, p.s., p.b., dual wheels, fully self contained, and only 49,000 miles, $12,000. 656-5454.

SAME AS ALASKAN. 10½' ELdorado Telescopic camper, $1200 or best offer. Consider canopy or small row boat as part trade. 743-4189 Malahat

VW WESTPHALIA, 1969, EXcellent condition throughout, recently rebuilt engine, pop top, camper accessories, gas heater, just tested. $3200. 652-3267.

1976 CAMPER, 10'6", 3 WAY fridge, furnace, stove, oven, radio, toilet and jacks. Good condition. $4500 or best offer. 479-5132.

1976 LIONEL HARDTOP TENT trailer, 110 wiring, 2 way water, 3 way fridge, stove, furnace, 2 tables, sleeps 7, low mileage. $2900. 658-5336.

"MUST BE SEEN, 10½' CUSTOM built self contained camper, excellent condition on 1969 F250 Ford with 360 motor, 4 speed. $5000. 656-1895.

1973 8½' VANGUARD CAMPER, sleeps 5. Furnace, 3 way fridge, sink, 4 burner stove, twin propane tanks, 3 jacks, good condition. $3000. 385-2989

18' SKIPPER, SELF CONtained, carpetted, shower, antenna, roll up canopy and side drops. Spare tire and covers, jacks, sway bar. $3750. 592-1138

19' TRAVELLAIRE-EXCELlent condition, full bathroom, pressurized water system, awning, air conditioning, carpets and extras, $3500. Call 385-9179.

1975 VANGUARD 9½', TOILET model, 3 way fridge, powered furnace, 4 burner with oven, hydraulic jacks, very clean, best offer, 478-4347.

16' 1974 HOLIDAIRE TRAILER, stove, oven, sink, gas electric fridge, toilet, spare tire, jacks, awning. Immaculate condition, sleeps 6, $3500. 479-7968.

UTILITY TRAILERS
Custom made. Very reasonable. Victoria Recycling. Waste paper drop off depot 2525 Bridge St. 388-6275 pager 877 anytime.

OKANAGAN OVERHEAD camper for import truck, offers on $1350. 478-6620.

SILVERLINE TENT-TRAILER, soft-top, sleeps four. Lightweight for towing, $200, 478-1334

11' CAVEMAN CAMPER, HAS everything, 478-6388.

15' TRAVEL TRAILER, fridge, stove, heater, sleeps 6, $2000. 598-4912.

UTILITY TRAILER, LARGE, enclosed, ideal for long hauls, excellent condition. $250. 388-7792.

13' BOLER TRAILER, FURnace, porta-potti, top condition, $2700. 656-4678.

FOR RENT, EMPRESS MOtorhome, sleeps 6. 656-4759.

168 CAMPERS, TRAILERS and MOTOR HOMES

11' CAVEMAN CAMPER. Fridge, stove, separate bathroom. Jacks. Immaculate condition. 385-6067.

RAVEN RV'S
479-3178

WE WILL BUY YOUR GOOD used Rec. Vehicle. Peden R.V. Ltd., 2855 Quesnel St., 386-3464.

FOR RENT, 21' WINNEBAGO motor home. Available from August 11 on. 477-2704.

CUSTOM BUILT BOAT loaders for campers and trailers. 478-2754, 478-3796.

1972 SKYLARK 17' FULLY CONtained. Asking $3,000. 478-8123 after 6.

1977 20' DUAL AXLE SKYLARK, fully contained, moving must sale, $7,000. 477-6397.

17' HOLIDAIRE SELF CONtained, single axle. $3500. 479-9212

1972 MAZDA PICKUP AND DEluxe camper, excellent condition, $3950. 385-7973 9-4 pm.

UTILITY TRAILER FOR SALE. Size 2' high, 4' wide, 8' long. $195. 652-3196

1976 HARDTOP, SLEEPS 5, ICEbox, excellent condition, $1300. 477-5607.

22' TRAVEL TRAILER 1978 Aljo, immaculate $9,000. 656-5783 after 6pm.

20' MINI HOME IN EXCELlent condition, extras. $13,500 or close offer. 21,000 miles. 384-9961

DELUXE LITTLE CHIEF Canopy with double bunk, $475 firm. 478-6483.

1962 15' TRAILER, SELF CONtained with furnace and equalizer hitch, 384-3645.

1977 DATSUN DELUXE CAB and 1978 8' camper with fridge, stove and furnace. 478-3147.

ALUMINUM CANOPY WITH boat rack, $200 or offers. 478-7474.

1978 DODGE MAXI VAN GOLden Ears camper, $13,250. 592-6656.

1976 MOTORHOME 20' BENDIX Chev. 350, 5000 miles, $15,900. 479-4766.

16½' ARISTOCRAT TRAILER. Fridge, stove, toilet, hitch. $2650. 721-3733 (Victoria number).

1972 VW WESTFALIA, LOW mileage, immaculate condition, $5,000. 598-4971.

DELUXE 8' FIBERGLASS canopy for pickup, sliding windows, screens, dome light. 656-2827.

36" 2 DOOR CANOPY, WITH extras. Good condition. $350 firm. 656-6452

FOR RENT MINI WINNEBAGO, fully equipped, $200 week plus 5¢ KM. 592-9178 evenings.

1973 SPORTSCRAFT HARDTOP tent trailer, sleeps 5, $600. 479-9519.

1975 15' PROWLER TRAILER, excellent condition, $3100 or offers. 658-8398.

LEISURE CRAFT HARD-TOP tent trailer, sleeps 5, near new, $1300. 477-6044.

CORDALANE 10' CAMPER, fridge, oven, furnace, carpets. Offers, trades, 478-2483.

8' MAJOR CAMPER, TRADE for import camper or sell $950. 477-1550.

CHASSIS MOUNT CAMPER 15' on 1977 Chev. Sell separate, trade. 478-2483.

NOMAD TENT BOAT TRAILER combination. Lightweight, good for small car. Phone 383-9734.

NEW 8' CAMPERETTE, ALSO new Slopeside canopy. 1291 Garkil. 477-3562.

8' CAMPER, 3-WAY FRIG, FURnace, Portapotti, Jacks, $1800. 642-5331.

77 CAMPER FOR IMPORT truck, deluxe model, hydraulic jacks, 3-way fridge, furnace, stove, extra height and length, used 1 season, offers on $2500. After 5, 592-4878.

OLDER PATHFINDER CAMPer, 8 X 14, furnished, sleeps 5, $1000 or best offer. 384-9026

1965 GLENELLE TRAILER, 17', washroom, fridge, stove, tested, clean, 388-6788 after 5.

NORSEMAN DELUXE TENT trailer for sale, sleeps 6. 2426 Barbara pl. 652-1624 or 652-9960.

WOULD LIKE TO RENT CAMPerized van beginning of July. Phone after 5, 478-8918.

MOVING MUST SELL, 1974 camper with jacks and roof rack. $1650 and offers. 479-5580

MUST SELL, 25' FIFTH Wheel, excellent condition. $7000. 592-6565.

DELUXE TRUCK AND CAMPer, factory unit, excellent condition. Fully equipped. 477-7764.

1977 FORD TRUCK, 5500 MILES, 9½' camper like new, $11,900. 479-3854.

LAST WEEKEND WAS $1200. Now $900. 15' travel trailer, sleeps 4. 385-0816.

10' GENERAL CAMPER, EXcellent condition, $1695. 479-3541.

FOR RENT 1978 VW MOTORhome. 477-9848, 658-5135.

8' HARDTOP TENT TRAILER, $250. Call evenings: 598-8215.

SLEEP'IN IN THE SADDLE Van Interiors. Affordable Van Conversions, 658-8735.

11' CAMPER, READY TO GO, best offer. 1636 San Juan.

LARGE APACHE TRAILER, $1000. 384-8391.

22' TRAILER, VERY CLEAN, offers. 652-3791.

73 FORD F250 4X4 WITH 77 8' camper. $6500. 598-1040.

HARDTOP TENT TRAILER, sleeps 6, like new, $895. 478-5905

UTILITY TRAILER, 4'X6' $275. 477-0591.

18' COLEMAN TENT TRAILER, hard/top new canvas. $600 OBO. 385-9052.

17' HOUSE TRAILER, $500
477-3022

8' CAMPER, FULLY LOADED, Monomatic toilet, $2500. 592-0885.

8' CAMPER FOR RENT, $75 weekly. 652-2920.

CAMPER FOR IMPORT TRUCK for sale, $1500. 383-6954.

CAMPERETTE, $500 OR BEST offer. Phone 479-1310.

TRAILER 11', HOME-MADE, sleeps 4, $650. 595-8947.

ALUMINUM SHORT BOX canopy, step size, 385-7097.

FOR RENT, 20' MOTORHOME $250 weekly, 8¢ km. 478-1138.

8' OVERHEAD CAMPERETTE $800 or highest offer. 477-3801.

169 MOBILE HOMES AND PARKS

1498 ADMIRALS RD.
Another Fine Buyright Project!
8 Sites reserved already!
OAKCREST ESTATE
Luxurious living at its best featuring large landscaped lots, underground services, 14, 24 wides with skirting, sundecks, sheds, and much more! Display homes at 2744 Spencer Rd. (Langford). Open daily till 8, Fri, Sat, Sun till 5. Reserve your lot now. (Refundable) Call 474-2154 for information.
Buy Right Homes D6162

24x60 3 bed. KNIGHT Squire, fireplace, awnings, L-shaped living/dining room, sundeck, alum. carport, completely landscaped. $37,500.

24x52 BRITTANY 3 bedroom, nicely located and landscaped, many extras. $28,500

BOB'S MOBILE HOMES
386-3623 DL00414A 25 Crease

169 MOBILE HOMES AND PARKS

LANNON CREEK
POSSIBLY CANADA'S FINEST PARK
Buy your mobile home at the dealer of you choice. Scenic water and mountain views. Phone 642-5486, or 642-5972.

BEAUTIFUL GLEN RIVER MObile home, already set up in picturesque adult park with ocean view of harbour near Sooke. Sundeck and appliances included. All ready to move in to. Easy financing available. Desire quick sale so all reasonable offers will be seriously considered. For appointment to view phone 642-5486 or 385-8701.

WANTED—LARGE MOBILE home. Must be fairly new and in excellent condition, with all appliances, drapes, etc.—furnishings optional. Send pictures, price as delivered to my lot in Esquimalt—Victoria area, and very complete description (including brochures if available) to Victoria Press Box 359.

BUY OF THE MONTH
24 X 32, 2 bedroom double wide, stove, fridge, carpet and drapes. Duroid shingle roof. $23,500.
Triangle Homes (Victoria) Ltd
2435 Trans Canada Highway
Victoria, B.C.
D5488 Open 7 days 478-1774

12 X 60 MOBILE HOME, ON private lot, buy as a package deal. Property and home. $33,900.
Triangle Homes (Victoria) Ltd
2435 Trans Canada Highway
Victoria, B.C.
D5488 Open 7 days 478-1774

CHECK OUR LISTINGS OF good clean used homes and Estate Sale.
Triangle Homes (Victoria) Ltd
2435 Trans Canada Highway
Victoria, B.C
D5488 Open 7 days week 478-1774

1975 12X60 BERKSHIRE 3 BEDroom, skirted and cedar storage shed, set up on beautiful waterview pad in Lannon Creek Park. Accepting bids. Contact Mr. L. Mullis, 388-9964 between 9 am. and 4 pm.

1974, 12X60 BENDIX PARAmount, 2 bedroom, well kept, set up in clean, quiet adult section of park. 12x32 carport and 10x11 shed. Skirted, landscaped, private patio and view. 478-0137 after 5pm

FISHING AT YOUR DOOR IN quiet adult waterfront park. 12x68 Glendale with large cedar addition. Includes drapes, rugs, appliances. Also garden shed. Low pad rental. $16,900. 642-4201.

FIVE ROOM, 3 BEDROOM 12X68 Estavilla in family park with best view of Straits. 4 appliances with large balcony and enclosed shed, 2 sheds outback. 642-5304. Asking $16,500.

PERFECT FOR RETIREMENT, in quiet adult park on the waterfront. 12x68 Glendale, fully skirted with cedar built veranda and addition. Also storage shed, low pad rental. $16,500. 642-4201.

1973 KENTWOOD MOBILE. Large living room, two large bedrooms, 6'x12' front entrance on 80'x120' leased lot. Fully landscaped with tool shed. $13,000. 112-743-2681 after 6 pm.

FULLY FURNISHED LARGE deluxe mobile. Separate dining room. Brick fireplace, basement workshop, parking, garden. Many extras. Ready-made home. Quiet adult park. 478-7965.

1976 12X68 BENDIX PARAmount 3-bedroom, front dining, reverse aisle. Must be moved from present location in Sooke. $17,000. 642-3157.

BY OWNER, LIKE NEW, IMmaculate 2 bedroom, 4 appliances, coloured fixtures, rugs, drapes, and extras. Close in. $14,900, offers. 478-8468

¼ ACRE LOT FOR SALE, GLEN Lake area. Fully serviced with septic tank in. Ready for immediate mobile home installation. 478-1996

14X70 DELUXE MOBILE home, 8 months old, 3-bedroom, rec room, 1½ bathrooms, large lot. 478-9159.

MOBILE TRAILER 12X68 IN adult park, will sell, rent or trade for motor home. Call 642-3584 after 6 pm.

12X60 2 BEDROOM MOBILE home, Lannon Creek Park #82. Scenic water and mountain views. Offers phone 642-4265.

12'X56'———$13,400
2-bedrooms, fully fenced yard, sundeck and attached storage shed with work area. 478-6087.

SUPER 68X12!
Close in, enormous covered sundeck, nice yard, 4 appl! A steal! 474-2154, Buyright. D6162

SPECTACULAR!
Seaview, private corner lot, beautiful 24x44 3 BR, 4 appl! Call 474-2154, Buyright. D6162

12X48 REDUCED!
Vendour says sell now! Colwood home on bus! Corner lot! Only $8900. 474-2154, Buyright. D6162

FIRST REASONABLE OFFER takes 12' X 68' Bendix Leader in Cedar Creek park. 474-1657 after 6 pm.

12X68 TWO BEDROOM, 6 APpliances, utility shed, carport, in adult park, Langford. #40-2587 Selwyn Rd, 478-6106.

BY OWNER 12X60 BENDIX, 2 additions, sundeck, great park, Spectacle Lake, offers, 112-743-4189.

MOBILE HOME IN ADULT park, 12x52, excellent condition. One owner only. No pets. For details phone 478-6663 after 5.

24X44 $21,900!
Beautiful large yard, 5 appl! Offers! 474-2154, Buyright. D6162

12X48 $9900!
Corner lot, on Vic. bus line! Call now 474-2154, Buyright. D6162

14X70 $24,500!
Just reduced! Just as new! Close in! 474-2154, Buyright. D6162

12X56 $12,900!
Beautiful home, carport, close in! Call 474-2154, Buyright. D6162

12X48 $11,900!
Nice large yard, privacy! Call 474-2154, Buyright. D6162

14X64 $15,900!
You need to landscape but what a buy! 474-2154, Buyright. D6162

UNDER NEW MANAGEMENT, spaces available, single wide, double wide. 642-4420

RENT TO PURCHASE, 1973 AMbassador, 12x68. Mill Bay 383-7751 after 4pm

MOBILE HOME, 12X58, TWO bedroom. Phone after 3 pm, 474-2459

MOBILE HOME FOR SALE, 12 X 48 two bedrooms, right on waterfront, West Coast Rd, Sooke.

1974 MONARCH, 3-BEDROOMS, 8'x32' finished addition. Offers to $16,900. 478-7838.

2 BEDROOM DOUBLE WIDE mobile home in nice park - fridge and stove included. 478-1907.

TWO BEDROOM 12X60, LOCAL park. To view 388-6436.

178 SUMMER HOMES, COTTAGES and RESORTS

ST. MARY LAKE RESORT
Take advantage of the June Special. 15% midweek discount. Monday through Thursday. Quiet cottage on Salt Spring Island. No TV's or phones, but we do have fireplaces. RR1 Ganges BC, or call 604-537-2832

COTTAGE RESORT RR1 Ganges, Salt Spring Island. Housekeeping cottages, fridge, stove, dishes, linen supplied. $154 per week up. Situated on over 5 acres on St. Mary Lake. Fishing, sand beach, boats. 112-537-2214 evenings.

WANTED TO RENT; NANAImo, Parksville, Yellow Point area, furnished summer cottate or house on beach for July and August. Phone Vancouver, 112-261-2159 home, 112-263-2758 office.

178 SUMMER HOMES, COTTAGES and RESORTS

TRAVEL TRAILER FOR RENT, equipped— $80.00 weekly. Large tent for rent $60.00. Motorhome and camping space for rent, situated on Private waterfront, Lake Cowichan, available all summer. Telephone evenings, Sunday, 245-3747.

QUALICUM BEACH. TWO BEDroom, two bath, fully contained house, ideal for 2 couples to share, sandy beach, pool, boating, fishing, golfing, etc. $300 per week, $1100 per month. 477-4055, 382-7017.

BEAUTIFUL 2 BEDROOM VAcation home on Hornby Island (South of Courtenay) for nominal rent until July 2nd in exchange for looking after garden, use of boat, also available late in summer. 384-1667.

FAMILY FUN, SWIMMING, boating, water skiing, Shawnigan Lake, housekeeping units starting $140/week. Book now for summer. Shawnaire Resort, 743-2062.

AVAILABLE IMMEDIATELY for 3 weeks only, fully furnished cottage on Sprout Lake, 3 bedrooms, all coveniences. Private beach. 112-723-3913.

BEAUTIFUL VIEW, SEASIDE, Victoria house for rent. July 6-20. Elderly couple preferred. 478-5895 after 5.

PENDER HARBOUR BC EXecutive house on waterfront. Free moorage $500 per week. 112-926-9734.

PENDER HARBOUR BC DEluxe Gothic Arch Cabin. Waterfront. Free moorage. $225 per week. 112-926-9734.

FOR RENT; 1 ROOM CABIN ON Mudge Island waterfront. 477-1461.

181 TOURIST ACCOMMODATION

ROYAL OLYMPIC HOTEL
We have all types of accommocation available including modern, bright hotel rooms, suites with kitchens and penthouses with roof top patios. Ideal family accommodation. Full facilities including restaurant, parking, color TV, laundromat, free local phone calls. All downtown. 642 Johnson at Douglas. 388-5513

HARTNELL HOUSE
Modern units by day, week or month. Close to downtown, colour TV, parking, linen, etc. 386-2812, 383-0742.

CRAIGMYLE GUEST HOUSE
English style bed and breakfast. 1037 Craigdarroch. 595-5411 or 595-2697

190 ROOM and BOARD

OAK BAY GUEST HOUSE
1052 NEWPORT
Bedsitting rooms available with private bath. Excellent meals, maid service. Beautiful surroundings, close to ocean, Sealand, bus route, shopping, golf course etc. Ideal for retirement living, bed and breakfast available, reasonable rates. 598-3812, 595-6963.

RETIRED?
or just plain tired of shopping and cooking? Months rest? Permanent home? Recoopperating? Our location and food is excellent.
INFORMATION 383-4164
GLENSHIEL HOTEL

ROOM AND BOARD IN PRIvate home, on bus line. 382-2162.

193 ROOMS TO RENT

MODERN KITCHEN UNITS, close to downtown, color TV, from $17.50 daily and from $85 weekly. 383-0742 or 386-2812.

MODERN ROOMS, $80 PER month. Students or young working persons. All facilities. 595-3394.

SUMMER RATES, SLEEPING rooms $60 weekly. Douglas Hotel, 1450 Douglas, 383-4157.

COMFORTABLE ROOM FOR quiet man, sharing kitchen, near downtown. 382-8375.

PIVATE ROOM, $175 PER month. Phone 386-6545.

197 HOUSEKEEPING ROOMS TO RENT

FAIRFIELD AREA
Furnished room on Southgate St. $102.00, available now. Ideal for working girl. Walking distance to park, downtown, etc.
Creighton Property Mgmt. Ltd.
388-4422

BRIGHT, CORNER ROOM, kitchenette, furnished, includes all amenities. Close to town. Gentleman only. Must have references. $90 monthly. 386-1884.

FOR FEMALE IN ROCKLAND mansion, private entrance, furnished, wall-to-wall carpets, share huge gourmet kitchen, $130. 595-8496 or 382-2652.

UNFURNISHED HOUSEKEEPing rooms, ladies only. Electric rangette, city center, elevator service. 384-7187

RITZ HOTEL—DOWNTOWN
Elevator service T.V. lounge
710 Fort St. 383-1021

LARGE BRIGHT ROOM FOR older man. Non-drinker. 1255 Pandora. 385-6743.

JOAN CRES, ROOM AND fridge, hot plate. With view. June 16th, $102. 388-7605.

QUIET MONTHLY, WEEKLY, room and kitchenette, fridge, park, sea, 383-9794.

CLEAN ROOM, OWN KITCHEN, apply 1007 Johnson. Pensioner preferred

SUNNY CLEAN ROOM, CHARacter conversion, share bath, non smoker. 595-3865

LARGE ROOM FOR YOUNG people. After 5, 383-2622.

$100 MONTHLY, LADIES ONLY. Off Oak Bay Avenue. 598-7690

200 APARTMENTS TO RENT UNFURNISHED

BRENTWOOD BAY COUNTRY LIVING
A few choice suites available July 1st. from $215 per month. Includes heat, cable, parking, sauna, swirlpool, exercise room, garden plots, close to shopping and bus. 1236 Verdier. Telephone for appointment:
Resident Manager — 652-3437
Oak Bay Realty — 598-3321
JACK MEARS
OAK BAY REALTY LTD.

ROYAL WOODS
Mckenzie—Quadra Area
Deluxe 1-bedroom suite, newly redecorated, kitchen fully equipped with appliances, dishwasher, etc. Amenities include sauna, swirlpool, full swimming pool, lounge, workshop, tennis courts, etc. Lots of parking. Available for July 1. $275 monthly. For appointment: 386-3414 local 55.

DARWAI
YVONNE MANOR
2630 Cook St. Available now, 1 bedrooms from, $177. Includes heat, cable and water. Sorry no children or pets. 386-3609.

AVAILABLE NOW
Brand new waterfront condominium (approx. 1142 sq. ft.) within Victoria City limits. Very luxurious and spaceous 4½ Rm — 2 bathrooms, 2 bedrooms, $550 per month includes, heat H. water and parking. Also large bachelor apt. at the waters edge, $220 and a 3½ rm. apt. (Brand New), $290. (Mature people please) contact Wess Dickie, (Dickie Agencies) 382-4312 or (eves. 477-4662).

200 APARTMENTS TO RENT UNFURNISHED

SEASPRAY PROPERTIES LTD./REALTOR
1911 Quadra St. 386-3124
"THE APARTMENT SPECIALISTS"

TOWNVIEW APTS.
946 Balmoral
Deluxe BACB suites avail. now. FREE Parking hot water. Pets Welcome
BACH $165.00
To view call 386-0908

HARBOUR VIEW MANOR
925 Esq. Rd.
Heat, Hot water, parking incl. in rent. Lrg. spacious suites some with water views.
1BR from $207
To view call 381-6589

1015 KINGS RD.
at Quadra
Large suites with top quality broadloom, deluxe appliances, decorative curtains. Close to shopping and buses at your front door.
1 BR $190
To view call 388-9997.

CHARLES DICKENS
243 Gorge Rd. E.
(at Washington)
HEAT INCL. situated in a park like setting near the Gorge waterways some suites with water views.
1 BR from $200
To view call 388-6448

PRINCE CHARLES
215 Gorge Rd. E.
BRIGHT, SPACIOUS SUITES with water views. FOUR separate buildings on the Gorge waterway. Fridge, Stove, w-w carpets and drapes incl.
1 BR from $195
2 BR from $270
To view call 386-3124.

21 WEST BURNSIDE
OPEN TO VIEW DAILY
ONE MONTH FREE
NEW building with w/w carpets, drapes, colored appliances, large balconies. Good bus service, stores and park close by.
1 BR $225
To view call 382-2906.

"COPA PACIFIC"
(Fairfield)
1031 Burdett St.
OPEN TO VIEW DAILY
New building with over 1,100 sq. ft. of luxury living. W/W carpets, colored deluxe appliances, dishwashers, 1½ baths, FIREPLACES, thermo windows, skylights, games room, workshop, in-suite storage, laundry fac. and elevator. Avail. now 1 plus den from $385.00. To view call 382-5435.

"QUADRA TERRACE"
902 Caledonia
Open to View Daily
Large deluxe units. Cose to downtown. HEAT INCL. Bldg. features sauna, controlled entrance and elevator.
BACH $180
1 BR $212
To view call 381-5337 or 386-3124

"E. G. PRIOR APTS."
2622 Prior St.
(off Hillside)
HEAT, W/W carpets, drapes and appliances incl. A quiet bldg. situated in a quiet area. Spacious suites.
BACH $175
To view call 386-3627

"BAYWOOD ARMS"
350 Belmont
(Colwood)
ONE MONTH FREE
Children and pets welcome, close to major shopping centre.
1 BR $190
2 BR $245
To view call 474-2506

LAUREL POINT
2 BR — 5 appliances
$550-$600 per mon.
Avail. July 1
To view call 386-3124

ENJOY TENNIS?
and the
CAREFREE LIFE
at
PORT PLACE
JAMES BAY
2-Br. Townhouses

Play tennis next door, walk half block to the sea, sunbathe in your private enclosed patio or enjoy a romantic evening in front of the fireplace.

These attractive townhouses designed especially for the young at heart are now renting at $395 per month.

FEATURING:
—Fully equipped kitchen with dishwashers
—Washers and dryers
—Quality broadloom and drapes
—Franklin fireplaces
—Private enclosed patios
—Includes parking for 1 car
—3 Bathrooms
—Tennis court next door
—Community centre and parks in immediate vacinity
—Excellent bus service.
DESIGNED FOR ADULT LIVING

130 NIAGARA ST.
Rental Agent on site
MON. THRU. THURS. 12-8
FRI., SAT., SUN. 12-5
SITE OFFICE 383-6830
MAIN OFFICE 388-5471
Concord

WINDSOR COURT APTS.
252-254-258 Gorge Rd. E.
BRIGHT SPACIOUS APTS. HEAT INCLUDED. EXCEPTIONAL RECREATION FACILITIES.
Including:
50' indoor swimming pool — saunas — swirlpool — squash court — tennis court — universal gym.
Bachelors from $185
1 Bed. from — $215
2 Bed. from — $275
Adults only — no pets
For information or appointments please call Resident Managers:
Mr. and Mrs. Mundy
385-6075
Office Mon.-Fri.
388-4555
MacArthur Park Estates

½ JUNE FREE
—1000 sq. ft. 2 bdr. Sooke Condo. Located in rural setting. Children or small pets welcome. From $250. Caretaker 642-3621.
—Large one Bdr. located in Esquimalt. One child accepted. $205. Caretaker 382-5056.
British American Realty Ltd.
385-1431.

BROWN BROS. on LANSHARD
"People Helping People"

BACHELOR SUITES
$172.00 — Dupont Villa — 345 Michigan St., w/w carpet, heat and cable incl.
$171.25 — Lord Essex — 240 Simcoe St., w/w carpet, heat and cable incl., sauna.

ONE BEDROOM SUITES
$185.00 — Blackwood Manor — 2664 Blackwood St.
$205.00 — Campus Court — 1631-1641 McKenzie Ave., w/w carpet, large suites, tennis court.
$245.00 — Caprice Apts. — 429 Linden Ave.
$190.00 — Ellery Apts. — 837 Ellery St., w/w carpet, heat incl.
$210.00 — Gordeau Apts. — 129-131-135 Gorge Rd. E., w/w carpet, heat incl., pool, sauna and rec room.
$193.00 — Hollyview Arms — 1180 View St., w/w carpet, heat and cable incl.
$205.00 — Lady Essex — 270 Simcoe St., w/w carpet, heat and cable incl., sauna.
$222.00 — Lord Michigan — 235 Michigan St., w/w carpet, heat and cable incl.
$171.40 — Lord Nelson — 1615 Belmont Ave., h/w floors, heat and cable incl.
$230.00 — Pembroke Place — 830 Pembroke St.
$210.00 — Redwood Park — 155-157 Gorge Rd. E., w/w carpet, heat incl., pool, sauna, rec area.
$195.00 — Thornwood Manor — 1028 Inverness Rd.
$200.00 — Verdon Manor — 859 Carrie St.
$221.00 — Vista Royale — 1345 Pandora Ave., w/w carpet, heat incl., swirl pool.
$190.00 — Wallmere Apts. — 2180 Haultain Ave., h/w floors, heat and cable incl., quiet location, Oak Bay district.
$153.00 — Benjamin Apts. — 1711 Duchess St., h/w floors, heat and cable incl., Oak Bay area.
$197.00 — Kenilworth Apts. — 1505 Morrison St.

TWO BEDROOM SUITES
$280.00 — Ascot House — 1537 Morrison St.
$275.00 — Blackwood Manor — 2644 Blackwood St.
$237.00 — Continental House — 464 Lampson St., w/w carpet, heat and cable incl.
$240.00 — Ellery Apts. — 837 Ellery St., w/w carpet, heat incl.
$290.00 — Gordreau Apts. — 129-131-135 Gorge Rd. E., w/w carpet, heat incl., pool, sauna, rec room.
$213.28 — Oakmont Court — 1341 Hillside Ave.
$265.00 — Pembroke Place — 830 Pembroke St.
$225.00 — #2-2622 Quadra Street, h/w floors, heat and cable incl.
$285.00 — Redwood Park — 155-157 Gorge Rd. E., w/w carpet, heat incl., pool, sauna, rec area.
$190.00 — Royal Ramada Apts. — 825 Cook St., h/w floors, heat and cable incl.
$275.00 — Verdon Place — 859 Carrie St.
$450.00 — Village Oaks — 2125 Oak Bay Ave.
$310.00 — Vista Royale — 1345 Pandora Ave., w/w carpet, heat incl., swirl pool.
$345.00 — Westfield Apts. — 1024 Fairfield Rd.

For further information, please call Brown Bros. Agencies Ltd., 385-8771.

BROWN BROS. on LANSHARD
"People Helping People"

CAMPUS, COURT
(1631 1641 McKenzie Ave.)
University area close to shopping and bus, 1 and 2 bedroom suites, covered parking available, tennis court. Please call resident manager 477-2775 or for further information please call Brown Bros. Agencies Ltd. 385-8771.

ROBERTS MANOR
FIFTH AND MALAVIEW
SIDNEY
Renting for July 1st. Luxurious new bachelor, 1 bedroom and 2 bedroom condos, balconies or patios. $245-$460. Top floor suites have loft and skylight. Elevator, locked entrance, near shopping and bus. Mature adults, no pets. Open House Sunday, 2pm-4pm or phone 656-3060, 382-3616.

CENTRAL
Modern 2 bedroom corner suite for only $245. Available immediately.
Children welcome
No pets
DOWLER MANOR
2549 Dowler
Resident Manager 384-7792.

ARE YOU LOOKING FOR A 1 BEDROOM OR A BACHELOR
Central Location in a QUIET building with Happy Residents and laundry fac on each floor. Heat, parking and cable included in rent.
Phone 382-5109
Mr. or Mrs. Cardle

WESTCOAST COURT
At Hillside and Blanshard, Victoria's most centrally located apartment complex. Easy access all shopping centers. A few one bedroom units available now. Rates $195-$215 monthly. For appointment to view 382-4774 or 384-2944.

THE VILLAGE GREEN
2 BR Townhouses featuring front and back patios with heat included from $305.00. 2 BR Townhouses, one patio, heat not included, from $249.
Children Welcome
Sorry No Pets
Phone Mrs. Evans at 388-6806
Creighton Property Mgmt. Ltd.
388-4422

OAK BAY AREA
Jubilee Avenue
New two bedroom condos, $395 and $410. Approx. 1300 square feet, wall to wall, self clean range, frost free fridge, garborator, dishwasher. Some fireplace and ensuite. Locked parking, billiard room, workshop. Near hospital, bus and shopping. Lease if preferred, mature adults. Appointment to view phone 382-3616

AVAILABLE NOW
1407 Fort St, 1 bedroom suites
Rents from $159.25 per month
TO VIEW THE ABOVE PLEASE CALL
Ker & Stephenson Ltd
680 Broughton St
385-3411

BACHELOR STES.
Available now in near new building, pay as low as $58 per month (if you're 55 or over) depending on income. For further details please call 592-2231.

CAIRN VILLA
Modern 2 bedroom also 1 bed room, park-like setting off Old Esquimalt Rd.-Heat, cablevision and parking. Mature adults only Sorry, no pets. 383-3410.

LARGE
1000 SQ.FT.
2-BDRM APTS.
Incl. quality appliances, underground parking and domestic hot water.
$255-$280 mo.
Offered by
CENTRAL MORTGAGE AND HOUSING CORPORATION
in
HATFIELD HOUSE
877 ELLERY ST.
388-3103

BROWN BROS. on LANSHARD
"People Helping People"

GORDREAU APARTMENTS
129-131-135 Gorge Rd. E.
Away from the street noises — located beside the quiet Gorge waters, pool, sauna, swirl pool, recreation area, available for your leisure hours. Large, storage area within each suite. One bedrooms priced to rent from $185, two bedrooms from $245, heat included. Please call 388-5740 or 384-9537 and for further information call Brown Bros. Agencies Ltd. 385-8771.

KIM Professional Management
New buildings, all suites include drapes, carpets, also hot water and controlled entrance etc. Move in now, pay no rent till July 1st.
404 DUNDAS
1 Bdrm, available now, $205
Call Mgr 382-0160
2533 DOWLER
1 Bach, available now, $165
1 Bdrm, available now, $190
2 Bdrm, available now, $245
Call Mgr. 385-5292
960 INVERNESS
1 Bdrm, available now, $200
Call Mgr. 385-5292
2648 GRAHAM ST.
1 Bdrm. available July 1st. $180
909 PEMBROKE St.
1 Bdrm, available July 1st $205
2 Bdrm, available now, $270
1025 KINGS
1 Bach, available July 1st $160
Call Mgr. 384-9563

CUBBON ON COOK
Dedicated to quiet living for active seniors.
—5 blocks to City Hall
—1 block to low-cost Wellburn's Food Market
—Central for Doctors offices, church services, bus lines and visitors.
—Amenitiies include games and TV rooms, pool tables, library, garden plots, roof deck and covered parking.
Studio suite available at $150 per month includes light and heat allowance.
Senior citizens will be assisted in aquiring their safer rent assistance.
Please call John Watts at 386-0923 or Charlie Ballard at 385-5630. For personal inspection of suite visit 408-1044 Balmoral.

SEASPRAY PROPERTIES LTD./REALTOR
1911 Quadra St. 386-3124
"THE APARTMENT SPECIALISTS"
Fridge, stove, w/w carpets, drapes, laundry facilities, hot water, controlled entrance included in rent for most of the following:

BACHELORS

$190—3255 Quadra		383-9931
$155—909 Market		384-2215
$175—1022 Pandora		386-0908
$170—1147 View		382-0822

1-BEDROOM

$205—1180 Fort	382-0822
$200—3142 Cedar Hill	595-7149
$215—2902 Washington	383-2045
$200—55 Bay St.	383-0619
$190—790 Dominion	388-9781
$180—2639 Fifth	383-6364
$195—909 Market	384-2215
$210—1022 Pandora	386-0908
$320—1368 Pandora	386-0908
$215—3255 Quadra	383-9931

2-BEDROOM

$270—55 Bay St.	383-0619
$275—790 Dominion	388-9781
$260—2639 Fifth	383-6364
$260—3255 quadra	383-9931

Century 21 WESTERN HOMES
1037 Cloverdale 386-3494

Esquimalt. 1 and 2-BR, W/W, appliances free parking close to shopping and bus line. From $195. Call MGR. 388-4619

Esq. 1-BR, and 2-BR. W/W, appl., parking, shopping, etc. MGR. 381-6618.

Johnson St. Bright 1-bdrm. and 2-bdrm. from $200 per mo. Avail. NOW. Mgr. 384-0132 or 386-3494.

James Bay — Feel cramped? Character ste. in older home, great for plants. Fridge and stove. $390. P.M. 2 BR.

2-BR. in excellently kept bldg. Appliances, $220 P.M. Also 1 bachelor ste. $185. P.M. Avail. July 1st.

Hillside Quadra area, clean, bright 1 bedrm ste. In adult block, $189 per month. Heat, w/w carpet, sun drapes, parking included. 383-1447.

NEW $269
Available July 1/79. Central location, 2-bedroom, 1½ baths. Covered parking.
VILLA LISA
1116 QUEENS
Res. Manager 386-8840

1-BEDRM., $184
AVAILABLE JUNE 1
879 ESQUIMALT RD.
Heat, cable and parking included
Resident manager, 388-5736
Goodwyn Management

3 BDRM. $289
AVAILABLE JULY 1st
2320 Quadra St.
Walking distance to town, heat and parking included. Phone 383-2277 Goodwyn Management.

Fairfield Character
1 block from sea and park, 1 BR suite, beamed ceiling, fireplace, leaded windows, tiffany lamp, private entrances, $375 includes heat. 385-5517.

P.R. BROWN & SONS RENTALS
BACHELOR
$160.00—RICHARDSON VILLA
1041 Richardson 388-6156
$185.00—BURDETT MANOR
1-65 Birdett Ave/ 385-3435
ONE BEDROOM
$171.00—SUNRIDGE APTS.
1244 Balmoral Rd. 385-3435
$182.00—CAROLWOOD APTS.
1381 Pandora Ave. 595-5817
$193.00—ROYAL LYNNWOOD
1310 Hillside Ave. 385-8454
$209.00—TOWNSIDE MANOR
975 Balmoral Rd. 384-0307
CONDOMINIUMS AND TOWNHOUSES
Nice locations — Two and three bedroom, some two baths. F/P — W/W — appliances from $350.00. Appointments only. 385-3435.
HOUSES TO RENT UNFURNISHED
$450—Central Saanich. Three bedroom W/W — F/P. One year old. Owner will landscape. 385-3435.

TARA PLACE
The ideal concept for apartment building in the downtown area offers you the following:
Large bright bachelor suites with balconies.
Central location.
Close to churches, theatres, shops, bus stops.
Laundry facilities
Controlled entrance
Coloured appliances
Underground parking
Beautiful landscaping with large patio.
Rent begins at $168 month
Senior citizens inquire about safer program for rent reductions.
Phone 383-1833 or view at 1039 View St.

BROWN BROS. on LANSHARD
"People Helping People"

ELLERY APTS.
(837 Ellery St.)
Good value for your rent dollar. Well-cared-for building, wall-to-wall carpet, controlled entrance, heat included. One-bedroom suites $200.00. Two-bedroom suites $240.00. Please call resident manager 386-0045.
For further information
Please call
Brown Bros. Agencies Ltd.
385-8771

AVAILABLE JUNE 1
EXECUTIVE TOWNHOUSE
ROCKLAND AREA
- 3-bedroom luxury townhouse
- Featuring
- brick fireplace
- 3 baths
- self-cleaning range
- 19 cu.ft. frost free fridge
- washer and dryer
- garberator
- built-in vacuum
- dishwasher.
$550 per month
385-8711 to view

BEACON HILL PLAZA
New Building
1236 PANDORA
Luxurious unique studio, 1 bedroom, 2 bedroom suites, all suites with fireplaces, carpets, draperies and underground parking. Adult oriented. Available for viewing, Daily 10-4, Inquiries, 9-4:30, Phone 382-2012 or 385-3017

MAPLEWOOD GREEN
3255 COOK
Bachelor, 1 and 2 bedroom suites, available. Includes swimming pool, sauna, billiards and free heat.
382-0815-if no answer: 382-3268

YPM YOUR PLACE MANAGEMENT
1720 COOK ST. 388-7324

984 MCKENZIE — Tennis court — 1 bedroom, and bachelor. Adult oriented. No pets. 479-5754.

PATIO TOWNHOUSES
Next to waterfront, park with tennis courts. Private sunny patios, kitchen appliances, W/W carpets, drapes included. Free parking. Minutes from town. Some immediate occupancy.
2 Bedroom — $310.
3 Bedroom — $355.
P. R. BROWN & SONS
762 Fort St. 385-3435

BROWN BROS. on LANSHARD
"People Helping People"

VISTA ROYALE
1345 Pandora Avenue
One bedroom suite from $207.00.
Two bedroom suites from $270.00.
Two bedrooms + den from $310.00.
Swirlpool, sauna, w/w carpet, heat incl. Please call resident manager at 385-3586 or for further information, please call Brown Bros. Agencies Ltd. 385-8771.

ESQUIMALT
For July 1st, 2 bedroom suite, $281. 1 bedroom suite, $232. All utilities included. View by appointment only. Call 382-9329 preferably before 10 am. or after 5 pm.

2 ONE BEDROOM APTS IN renovated character home, new appliances, new painting and papering, to be completed for July 1st. 1541 Gladstone Ave, $225 plus utilities, free parking, 382-4030.

HUGE 2 BEDROOM ON MAIN floor of renovated character home, new cabinets and appliances, fireplace, stained glass. To be completed July 1st, 1541 Gladstone. $325 plus utilities. 382-4030.

GORGE-VALE AREA. TWO only available now, one unit available July 1 in near new 10-unit complex. 3-bedrooms, 1½ baths, townhouse, stove and fridge. $375-$395 per month. 381-5382.

C.P.M. RENTALS
(Complete Property Mgt.)

BRISTOL APTS. 1138 View St. 1 and 2-BRs. Now available. Sorry, no children or pets. Call Manager at 382-9715.

VALENCIA APTS. 660 Niagara St. Bachelor suite, July 1. Adults only. No pets. Call Manager at 383-3289.

803 ESQUIMALT RD. 1 and 2-BR suites from $180. Call Manager at 385-9140.

804 ESQUIMALT RD. 2 and 3-BR suite from $235. Call Manager at 385-0953.

(Div. of D. F. Hanley & Assoc)

SINCE 1887 Pemberton, Holmes Ltd
1000 Gov't St 384-8124

ROCKHEIGHTS VILLA
742 LAMPSON
Good sized apartments on elevated location, W-W carpet, drapes, heat, water, cable, parking, etc.
No rent increase till
April, 1980
2 bedroom — $247
Call Manager, 385-6414 or
PERMBERTON, HOLMES LTD.
1000 Govenment Street
384-8124

CMHC
Has the following Townhouses and Condominiums
TO RENT
546 Crossandra, $350 per month
547 Crossandra, $300 per month
524 Carnation, $350 per month
534 Carnation, $275 per month
6-145 Niagra, $275 per month
206-2610 Graham, $265 per month
205-2610 Graham, $265 per month
For further information
Or to apply
388-3103

CLOVERDALE
TOWNHOUSE COURT
991 CLOVERDALE
BACHELOR SUITES AND 2-BEDROOM SUITES AVAILABLE
MOVE IN NOW
NO RENT TILL
JULY 1
HEAT AND CABLE INC.
CHILDREN WELCOME
NO PETS
Open to View 12-7 p.m
Contact Manager
in Ste. 101
385-0814 or 385-0991
answering service
GREEN BANK DESIGNS LTD.

STOP
Looking for a nice clean building and a very reasonable rent? Our rent includes parking and, most important, your heat; a savings of $30 a month on your rent.
899 Craigflower
382-1101 384-6606
TOD-HACKETT CONSTRUCTION LTD.

WATERFRONT
1 two bedroom, available immediately, 3-one bedroom, 4-two bedrooms available July 1, adult only, no pet building. Heat and cablevision included in rent. Building featuring indoor pool, games room and sauna. Drive by 531 West Bay Terrace to view. Call Realspan Properties Ltd. 388-6454. Resident manager 385-4022.

QUADRA-HILLSIDE
2 spacious 1 bedroom apartments, $190.00 and $180.00. Available July 1. Steps to shopping and buses. Clean, adult only building. Call resident manager 384-5430 or Realspan Properties Ltd. 388-6454.

1 BEDROOM FROM $195
Bachelor from $175. Free heat, free cablevision, free parking, games room, sauna, laundry. Market Street, Phone 385-1908.

1180 COLVILLE
1st. July

3 bedroom, 2 bathroom	$325
2 Bedroom and bath	$295
1 bedroom	$260
Bachelor	$195

Deposits accepted.
To choose your suite phone 388-6258.

ROYAL COLWOOD ARMS
344 GOLDSTREAM
1 Bedroom $209.00.
2 Bedroom $265.00.
2 Bedroom $277.00.
Available July 1st.
Phone 474-1926

TREELANE ESTATES
AT THE WATER'S EDGE
Available July 1, 79.
1-1 br. townhouse
4-1 br. apartments
2-2 br. apartment
Hobby rooms, sauna, whirlpool, underground parking available. Adults only. No pets. 388-5332, 388-5315, Concord.

CRAIGHOUSE
885 CRAIGFLOWER RD.
1 and 2 bedroom suites, $203 and up. Available now and July 1st. Fridge, stove, heat, hot water, drapes, w-w carpet, sauna. Vic West bus at door with shelter.
382-3480

HYBURY HOUSE
3868 SHELBOURNE
1 bedroom suite available July 1, includes swimming pool, sauna, jacuzzi, billiards, and free heat. 477-9601. If no answer 721-3814

WALKING DISTANCE
HILLSIDE MALL
Corner Hillside and Cedar Hill Rd. This block under competent managers, Mr. and Mrs. Jarvis have for immediate occupancy 1. 1 Bedroom at $205. and 2 Bedroom available July 1st. at $245. Phone 386-6805 for appointment to view. Goodwyn Management 388-7923.

Harbour Manor
Prestigous 2 bedroom homes available for quiet mature tenants. We are an established friendly community situated in a lovely country area ocean front and are 35 mins. from downtown Victoria. For more information call Ocean Village, 642-5254

FAIRFIELD, 1032 OLIPHANT, charachter home, newly renovated, bright, one bedroom apartments, $250 includes heat and hot water. Adults. 383-8691.

JAMES BAY
Bachelor suite
Available now. 384-2276.

310 ROBERTS ST.
1-bedroom apartments available. July 1. 384-5320.

BROWN BROS. on LANSHARD
"People Helping People"

REDWOOD PARK
155-157 Gorge Rd. E.
Make your summer move now. Redwood Park offers you full-sized pool, sauna and recreation area. Bus stop to downtown just across the street. Priced to rent from $190 for one-bedroom suites and $290 for two bedrooms. Heat included. Please call 388-6883 or for further information call Brown Bros. Agencies Ltd. 385-8771.

WATERFRONT
Christie Point Apartments, Admirals Road and Craigflower, 2 bedroom apartments in parklike surroundings. Outdoor swimming pool. No pets, this is a bird sanctuary. Rent from $223 includes heat, drapes, cable vision, and one parking. 385-0644 or 382-4483.

1 BEDRM. $200.
2 BEDRM. $220
AVAILABLE JUNE 1st
855 Ellery. Family type block in Esquimalt with excellent managers. 382-2942. Goodwyn Management

COLANNADE
1060 LINDEN AT FORT
2 bedroom suites available July 1, $359-$369, no pets. Call 477-9591 (9-4 pm.)

LORD STANLEY MANOR
1350 Stanley Ave
Bachelor Suite available now, June 1st. Wall to wall carpets, drapes, heat and parking. Close to bus. 595-4128.

2 BEDRM $265
1 BEDRM $210
AVAILABLE JULY 1
1010 McKenzie Ave., several floor plans from which to choose. Resident Mgrs. Mr. and Mrs. Conard, 479-3759, Goodwyn Management.

PROFESSIONALLY DECORATED, furnished two bedroom luxury apartment at Laurel Point. Two full bathrooms, one ensuite. On ground floor with windows overlooking secluded interior courtyard and swimming pool. Rent $1000 per month. Phone 382-4218 weekdays, 598-7273 evenings and weekends.

BRENTWOOD
AVAILABLE JULY 1st
Two Bdrm. $245, 1 Bdrm. $200, in nearly new modern block on Wallace Drive near West Saanich Rd. For appointment to view, call Resident Manager, 652-3760. Goodwyn Management.

GROSVENOR PLACE
1342 Hillside Ave.
2 BR suites from $275.00. Includes en-suite Washer/Dryer and Frost-free refrigerator. Free Parking.
Creighton Property Mgmt. Ltd.
388-4422

Camosack Manor
1035 Belmont Ave
Victoria's finest highrise, executive 1 bedroom, exceptional view of Victoria and Straits, available now. $388. Appointment to view, 598-7542.

831 ELLERY
Large 2 BR. Suites from $246.00. Close to schools. Separate entrance. En-suite storage. Phone Mr. Logie at 382-3989, before 10 am. or after 5 p.m.
Creighton Property Mgmt. Ltd.
388-4422

ESQUIMALT NEAR LAMPSON
Adult orientated condo, 2 bedroom, 1½ baths, bright southern exposure. $325. 388-6657 or 656-1537 evenings.

LARGE 2 BR.
ONLY $220 MO.
Includes heat, hot water, parking. Excellent small family unit in 10 suite block, 741 Admirals Rd. Available now. 384-0656. 386-3941.

NEWTON GARDEN VILLAGE APTS.
Vacancies in family and adult block, 2 beds from $250, 3 beds from $275 per month. Near to shops, schools, buses. Childrens play areas. Pool. Phone 592-7869.

Princess Pembroke Apartments
1020 PEMBROKE ST
Almost new building, one bedroom apartments available, $195-$220. Children welcome. Sorry no pets. 382-9454

HILLSIDE AREA
Between Cook-Quadra
Available now or July 1st. Very nice 1 bedroom suite renting for $198 per month. Includes heat, cable, etc. 384-1738. Adults only. No pets.

WATERFRONT
Well planned 1 bedroom apts situated in a quiet country setting. Facilities especially geared for the senior citizens who likes a friendly atmosphere. Ocean Village, 642-5254

JAMES BAY — 1-bedrm suite near stores. Avail. now. Rent $185. To view call 384-9335.
WALKING DISTANCE to town — well-kept, older block, 1-Bedrm. To view call 384-5830.
david burr ltd.
655 Fort St. 384-9335

SUITES FOR RENT
Bay and Quadra Area
2523 Wark St.
Bachelors from $164.00
1 Bdrms from $189.00
2 bdrms. from $237.00
Phone Res. Manager 382-6402

BEACON HILL PARK
Is at your doorstep and shopping is near by when you rent this luxury 2 bed., 1½ baths suite in near new building. $350 per month. For further details call 477-0073 after 5 pm.

ROCKLAND NEAR COOK
Large adult orientated condo, 2 bedrooms, 2 full baths, $425. 388-6657, 656-1537 evenings.

1 BDRM. $192
BACH. $165
AVAILABLE JULY 1st.
1110 Queens. To view, phone 382-8817. Goodwyn Management.

MACKENZIE WOODS
Available now. 3½ Rm apt in quality bldg with controlled entrance, elevator, balcony, w to w carpet, quiet and secluded. $227. Dickie Agencies Ltd., 382-4312, or res. manager, 479-0444. (Also bachelor apt for $195.)

VICTORIAN APT.
2111 SPRING RD.
AND RIDGE APT.
1 B.R. from $170; 2 B.R. $215. Parents with child welcome. Res. 382-6539

30-35 MINS. FROM DOWNTOWN Victoria. We offer you a luxurious 2 bedroom seaview apt. in a country area. A builtin dishwasher and vacuum system are included for your convenience. Ocean Village, 642-5254

ESQUIMALT
Bach, 1 and 2 bedrooms. Adults only, no pets, includes heat, hot water, free parking, sauna. Res. mgr. 385-4132, Office 384-9793.

NEAR WOODWARDS
Attractive bachelor and one bedroom suite in modern block. $170 and $200. Heat and cable included. 385-6026 or after 5pm 658-8893

280 DOUGLAS
Executive suite, 2 levels, 2 balconies, 6 appliances, secure parking, 1150 sq. ft. Rent $400. 386-1252.

2646 COOK
3800 Quadra
1 and 2 bedroom suites available in a modern building from $197 per month includes all utilities. 383-3869, 382-0271.

AVAILABLE JULY 1ST, ATtractive 3 room suite. Private entrance with large patio, raised hearth fireplace, close to 15 min bus service. Light, cable and heat included. 479-5194.

2 BEDROOM SUITE, MAIN floor, no pets, $240, infant welcome. Heat, hot water, cable, carpet, drapes, fridge and stove. Also 1 bedroom suite, floor 3 with balcony, $212. 1-7 pm. 595-3379.

BASEMENT 1 BEDROOM suite, Gordon Head area, close to University. Utilities, washer and dryer included. No children or pets. Quiet, working person. $225 per month. 477-0204.

LARGE 2-BDRM COLWOOD Condo. Children and small pets welcome. $260 P.M. — Also Bachelor suite, $155 P.M. Caretaker, 474-2714. British American Realty Ltd., 385-1431.

LARGE 2 BEDROOM, LARGE living room, separate kitchen, 2 entrances, near Esquimalt Shopping Plaza, sea view, heat, cable, carport included. Available after 10 June. $257. 652-3415.

NEW MANAGEMENT, CARnarvon Manor, 1, 2 and 3 bedrooms from $205 including heat. Controlled entrance. Mature adults only please. To view phone, 382-0652.

ONE BEDROOM APARTMENT in small, clean, modern block, Esquimalt.$180 monthly includes cable and hot water. Available July 1. 388-5464, pager 720

1188 YATES ST, VACANT, VERY spacious 2 bedroom, 2 bathrooms, condominium. On first floor, reliable adults please. 384-5016 for appointment.

VIEW ROYAL
Bachelor Suite, quiet adult block on bus, close to waterfront park, $127. Includes heat and cable. 479-5648 after 6.

1 AND 2 BEDROOMS, LINDEN Ave. Quiet modern block, elevator and controlled entrance. Suit quiet mature adults. No pets or children. 385-1779

$216. 1 BEDROOM CORNER suite in modern building, main floor, near Cook and Fairfield, elderly lady or couple only. 658-8823.

ONE BEDROOM SUITE, $115 month. Bachelor, $110 month. Share bathroom. Includes utilities. Available immediately. 384-2772

PANDORA-JOHNSON. 2 BEDrooms, $255. 1 bedroom, $190. Heat and Cable included, no children or pets please. Phone resident manager 595-8926.

BEACH DRIVE, BASEMENT suite, quiet mature adult, single occupancy. No pets. $145. Negotiable for handyman services. 598-2981, 598-2049

YATES-PANDORA, 2 BEDroom, $270. One bedroom, $190. Heat and cable included. No pets or children, please. 598-2394, 595-8926, or 595-1208

FORT/FOUL BAY. 1-BEDroom, $200, bachelor, $175. Heat, cable, sauna, swirl pool included. No children or pets please. Phone resident manager, 592-6193.

VIC WEST. BACHELOR AND one bedroom suites, heat, cable, parking included. Close to bus and downtown. Reasonable. Mature adults please. 386-7245

LARGE ONE BEDROOM bright upper suite, $220 per month. Phone after 3 pm, 382-1913

SANSAR APARTMENTS
1140 Hillside Ave. 1 bedroom suite. Phone resident manager, 385-8729.

COLUMBIA APARTMENTS, 850 Admirals Rd. 1 bedroom suites available July 1st. $170. One child welcome. 382-5811, 388-7651.

TWO BEDROOM, MATURE adults, no pets or children, close to bus and shopping. $275. 477-0869

SOOKE
2-bedroom apartment, fridge and stove, washer/dryer, $150. Furniture extra. 386-7977, 642-4758.

CLOSE TO TOWN, WALL-TO-wall, balcony, elevator, heat, cable vision. Available June 1. 1-bedroom $185. 385-0156.

ESQUIMALT
Large 2 bedroom suite, heat, cable included. Quiet building. $240. 386-2730 or 479-5205

BASEMENT SUITE ON QUIET street in Sidney, 2-bedroom, all utilities included. $225. Available now. Phone Dentro at 656-1176.

HILLSIDE AND GRAHAM. DEluxe, modern 2 bedroom suite. No pets. Available now. 383-0826 or 382-9995.

OAK BAY CONDO
Near Marina, swirl pool, sauna, secured parking.
$350 477-1419.

BACHELOR SUITE IN SMALL quiet block, across from Beacon Hill Park. Ideal for elderly person. $160 a month. 385-6546

AVAILABLE NOW, 1 BEDROOM basement suite, Johnson Street. 382-5537. $160.

1 BEDROOM SUITE, $165. Bachelor, $150. Includes heat, cable. July 1st. 384-7924.

2 BEDROOM APT IN QUIET Oak Bay building, references required, 595-0214.

BACHELOR AND ONE BEDroom in Fernwood district. 384-8744 or 383-8813

PRINCESS AVE. 2-BEDROOM suite for rent. Includes heat, and hot water. $180. 477-3268.

3 BEDROOM SUITE, CLOSE TO town, children welcome, $300 per month, 477-8945.

TWO BEDROOM CONDOMINium for rent, near University. 479-2180

1002 GOLDSTREAM, LANGford. Large 2 bedrooms, available now, no pets. 477-3808

VIC HIGH BACHELOR BASEment suite, fireplace, $200 including utilities. 598-6956.

2 BEDROOM, AVAILABLE July 1st. Naden area. $196. 478-7812 or 478-8635.

SPACIOUS BACHELOR, MAIN floor, $165, heat, cablevision, near town. 384-7479.

1-BEDROOM BASEMENT suite. Gordon Head. All utilities. $200. 477-3200.

ONE BEDROOM APARTMENT, light, heat and water, $165. Quadra and Tattersal. 658-8817

ONE BEDROOMS, $175, $185, $195. Two bedrooms, $210. Bachelor suite, $150. 385-9803

WATERFRONT 1 AND 2 BR. 384-6352 885 Dunsmuir, Head St.

LARGE BRIGHT 1-BEDROOM. Esquimalt area. $209. 382-1127.

SWIRL POOL, 1 BR, BACH. James Bay. 121 Rendall, 592-7678

2 BEDROOM SUITE, SEA VIEW. Call 477-0062.

THREE 2 BEDROOMS, $246, available July 1. 384-8618

WALK TO WORK
2 bedroom $250, 1 bedroom $200, bachelor $160, adults only. 385-0077, 658-8829.

WATERFRONT 1 BR. 384-6352 885 Dunsmuir, Head St corner.

JAMES BAY, 45 BOYD ST, 1 br. bach. 385-9618, 592-7678.

ONE BEDROOM SUITE AVAILable from July 1st. $195 per month and up. Includes heat, water, cable. Esquimalt Rd. area. Excellent view. No pets. Resident manager 388-7937.

OAK BAY AVENUE, 1 BEDroom suite, heat and water included. Available July 1. $143. 598-4534 9-5

CITY CENTER
$180, semi-furnished, large bright studio, in quiet block with garden area, 388-9942, 598-4060.

CONDOMINIUM, IMMACUlate 1 bedroom, University area, ground floor, sauna, swirl pool etc. To view, 477-0723.

2 BEDROOM, $221.20. QUIET country, available July 1st. 478-2623.

AVAILABLE 1 BEDROOM, $170. Quiet Esquimalt block. Hardwood floors. 382-5612.

1-BEDROOM. OUT DOOR pool. Small pet welcome. Lampson Street. 383-5641

QUIET ADULT BUILDING, TILlicum, Burnside, bachelor, $157. One bedroom $179. 656-6860

TWO BEDROOM SUITE, HEAT, water, fridge, stove, $195. 1000 Tillicum. 658-5736.

SPACIOUS BACHELOR SUITE unfurnished. 1235 Balmoral. Phone 385-4505.

SPACIOUS BACHELOR UNITS, reasonable rent, 1300 Yates Street. 382-7905 or 384-4013.

ONE BEDROOM, MATURE adults only, no pets. Close to shopping and bus, $198. 477-0869.

2 BEDROOM APARTMENT $236 month, no pets, references needed, 385-7159.

1-BEDROOM APARTMENT. Mature person. Cable and heat supplied, w/w carpet. 383-5187.

201 APARTMENTS TO RENT FURNISHED

HARTNELL HOUSE
1204 YATES ST
Modern, downtown, fully furnished, colour TV and radio, underground parking, security entrance. One bedroom suite, $365 monthly, $125 weekly. Studio bachelor, from $285 monthly, and from $85 weekly. 386-2812 or 383-0742

AVAILABLE NOW
Esquimalt, close in, 3½ rooms (1 bedrm) apt., $210 including carpets, drapes, main furniture, heat, H. water, cable and parking.
DICKIE AGENCIES LTD.
919 Fort 382-4312

MICHAELANGELO
1158 Yates.
Modern, studio-bachelor units, everything supplied, coloured TV, $75 weekly, $235 monthly. 386-1312.

JAMES BAY—117 SUPERIOR 2, 1 bedroom self contained apartments in newly converted heritage building, adults. $243 and $213. By appointment call 388-5464 pager 753.

JUBILEE HOSPITAL AREA, $245 fully furnished 1 bedroom including linen and kitchenware. All amenities. Adults, no pets. 592-9516

SUBLET, JULY AND AUGUST, large two bedroom, sauna and whirl pool, quiet, non smokers perferred. 595-3739.

HERITAGE HOME
Vancouver St. Bright and sunny suite, suitable for female seeking quiet and privacy. $150. 385-8226.

COSY BACHELOR SUITE, downtown Fort St, older building, abstainers. $150. 384-4105 days, 478-8744 evenings.

ONE BEDROOM, WATERfront, near Inner Harbour, sublet August 1st-November 15th. 388-7190.

TO SUBLET JULY 1, FURnished one bedroom suite, close to University. Neat non-smoker. 477-9938

NICELY FURNISHED BACHElor suite, $155. Man only. 2315 Wark, 9 am.-4 pm.

AVAILABLE JUNE 15, BACHElor suite for gentleman. $140 including utilities. 385-0655

ONE BEDROOM, EVERYthing included, near the Gorge Park. $135. 382-8352.

LARGE SELF CONTAINED bachelor, quiet single adult only. $165. 388-7605

202 FURNITURE TO RENT

MAIS
FURNITURE and APPLIANCES
RENT
COLOR or BLACK—WHITE TVs
FURNITURE—APPLIANCES
MICROWAVE OVEN
at PENNIES per DAY
1821 COOK
385-2435

STANDARD FURNITURE
Three Rooms from
$42.00 per month
Immediate Delivery
382-5111 737 Yates St.

CAMOSUN
FURNITURE RENTAL
Month to Month
Piece or group
Immediate Delivery
833 Yates 383-3655

203 APARTMENTS WANTED

PRE-PROFESSIONAL COUPLE seek large 1 or 2 bedroom apt. in older house or building in Rockland, Fairfield, Oak Bay for August occupancy. 598-5458 after 5 pm.

MATURE STUDENT SEEKS quiet one bedroom apartment or small house in Oak Bay-Fairfield near the University area. 592-2768 or 595-7881.

WORKING COUPLE SEEK A 2 bedroom apartment, condominium or duplex to rent within walking distance of Victoria General Hospital. 479-1725.

QUIET COUPLE REQUIRE 1 bedroom, June 15th. Near park/ocean, call Diane, 384-6809.

URGENTLY NEEDED REsponsible woman needs a unfurnished character suite for July. Preferably Fairfield. 385-0791.

TEACHER WILL HOUSE SIT OR sublet for summer, 382-2340.

204 SHARED ACCOMMODATIONS

HAPPY VALLEY. 3317 LODmell Rd. Available July 1, spacious 3 bedroom duplex, upper level, wall to wall, kitchen appliances included. Family oriented subdivision. Close to schools and shopping. Pet welcome. $350 month. 112-438-4351 or 112-271-7448

TABACCO FREE, NON-FAnatical, natural foods household, near Gorge Park, fireplace, garden, room for 3 stable characters, 25-35. Potential Sauna. Children welcome. 386-2990.

ROOM FOR RENT IN LARGE house on 4 acres, prefer female interested in gardening. 477-4524 after 5.

3 BEDROOM SEMI FURnished basement suite, available for summer students, until August 31st. $90 each. 477-8689.

MATURE PERSON, TO SHARE character 2 bedroom house near Jubilee, $200 inclusive. 592-9540.

RESPONSIBLE INDIVIDUAL to share 2 bedroom apartment $185 per month. 388-5259.

204 SHARED ACCOMMODATIONS

WANTED TO SHARE COMMUnal house, pets no problem 384-8532

SOUTH OAK BAY, NEAR THE sea, character 2 bedroom home to share with student or business girl $150. 598-1529, after 5.

206 DUPLEXES TO RENT

SIDE X SIDE DUPLEX BUILT. On corner lot with entrance on own street. 3 bedrooms, 1½ baths, living room and dining room, family and utility room. Automatic appliances, range, fridge, dishwasher, garburator, washer and dryer, wall to wall carpets and drapes. Beautiful landscaping and view of campus. $450 per month. Rent includes professional gardening, and cablevision. Available July 1st. 592-9516

Tired of the city?
Are you looking for a country home for you and your family? We have 2 large duplex homes soon to be available with Elementary and Kindergarten schools a short walk from your door. Both homes have 3 bedroom, bright modern kitchen and finished basement. Ocean Village, 642-5254

JAMES BAY
$400.00 per month. 3 bedrooms, 1½ baths, carpeting, drapes, stove and fridge. ½ block from the ocean. Like new. Available July 1st.
JACK MEARS OAK BAY REALTY LTD.
RENTAL DEPARTMENT
598-3321

SAXE POINT PARK AREA, Esquimalt, 2 bedroom, 2 bathroom fireplace, sundeck, large rumpus room, 2 car carport, stove, fridge and water included. No pets please. $350. Available July 1st. 386-7071.

SIDNEY
New 3 bedroom, 1½ baths, fireplace with heatilator, $425 and $410 per month. Must have references. Pets not allowed, phone Mike 656-4066 or Vic 656-4003.

OLDER TOP FLOOR 3 BEDroom. Fridge, stove and heat supplied. Vic West. $300 per month. Phone after 6 pm, 383-2847 or 595-6319

WESTERN COMMUNITY, quiet treed area, new spacious 1-bedroom, w/w, stove and fridge, utilities included. $235. References. 478-4230.

SPACIOUS 1 BEDROOM IN VIC West, w-w, fridge and stove, heat and water included. Mature couple. No pets or children. $225. Available July 1st. 384-4452.

COOK - MAPLEWOOD AREA. Large (1300 sq ft) modern, 3 bedroom duplex. $350 including heat and garage. July 1st. 384-2457.

ESQUIMALT, 3 BEDROOM DEluxe, stove, fridge, wall to wall, full basement, July 1. $338. 598-6317

SXS. GORGE—VALE AREA. 3 bedrooms, 1½ baths, stove and fridge. Near new unit. Available July 1. $425 per month. 381-5382.

2-BEDROOM UPPER, SPAcious, modern, good location, stove, fridge, carpets and drapes, utilities supplied. $320. 479-7931.

2 BEDROOM DUPLEX, COLwood area, $295. Fridge and stove included. Available July 1. 478-3864

LARGE 2 BEDROOM SIDE BY side, $275. Carpets, fireplace, utility and dining room. Monday 7-8pm, 562 Phelps Ave, 479-6718.

K-MART AREA. SXS DUPLEX. 3-bedrooms, stove, basement. $325. 4018 Magdelin St. July 1. 477-3856.

LANGFORD AREA. UTILITIES included. 3-bedrooms with fireplace, fridge, stove, $365. July 1. 388-9828.

DUPLEX IN BAY ST AREA FOR rent. $240 per month plus utilities. 477-6239 after 4 pm.

COZY 1 BEDROOM SXS SELF-contained. Quiet area. July 1st. 592-3145.

WOOLCO AREA. 3-BEDROOM side duplex. Fridge and stove. $300. 477-5612.

TWO BEDROOM SIDE BY SIDE duplex, Tillicum area. 477-8058.

207 DUPLEXES WANTED TO RENT

TWO RESPONSIBLE WORKING girls want nice bright 2-bedroom duplex or home to rent. After 5 pm: 383-7637.

210 HOUSES TO RENT UNFURNISHED

Century 21 WESTERN HOMES
1037 Cloverdale 386-3494

HELMCKEN AREA. 3-Bedrm. one level home on dead-end street — all appliances, F.P. $400 p.m.

Executive home, Shawnigan Lake. 3-BR A-frame, w-w, thermal windows, decks off all BRs, view of the lake. $400 p.m.

Metchosin. Large 3 BR duplex, WW, FP, family room. On quiet cul-de-sac. $400 P.M. July 1.

Oak Bay. Cute 2 BR duplex, HW floors, FP, Fr. and St., full basement. $300. P.M. July 1.

Country Living. Close to Golf course, 3 yr old home, WW, sundeck off DR. FP, enste. off master BR. $350. P.M. July 1.

Esquimalt. Sparkling clean 3 BR townhouse, FR and St, WW in front room, sunny kitchen close to schools, transp. $350 P.M. July 1.

Serenity. Overlook the Olympic Mtns and seaview from your patio. WW FP, fantastic kitchen, FR and St., unique 3 BR plus study. $400. P.M. July 1.

Central location — spacious older home 3 BR, FP, Fr and St., good yard $375. P.M. Avail. now.

1. BRENTWOOD — DELIGHTfull upper apt. of 3 bedrooms, 2 full baths. LR with FP equipped kitchen, large sundeck and patio. Mature adults preferred. Sorry no pets. One year lease at $450 per month plus utilities. Available June 1st.
2. UNIVERSITY AREA — Spacious upper 3 bedrooms, LR with FP, dining room, full equipped kitchen. Sorry no pets. One year lease at $475 monthly includes utilities. Available Aug. 1st.

For further details on the above, please call Mrs. M. Gearing at 477-7284.
Complete Property Mgt.
(Div. of D.F. Hanley & Assoc.)

DELUXE 3-bedrm. TOWNHOUSE
MORNINGSIDE WEST
GORDON HEAD AREA
1½ Bathrooms $360
2½ Bathrooms $375
Exceptional sound proofing. Low cost oil heating. W-W carpets, full basement. Electric fireplace, free water and cablevision, washer, dryer, fridge and stove in each unit. Available July 1.
Phone Mr. or Mrs. Turner
for viewing 477-3481
Viewings 9 a.m.-6 p.m.
Byron Price and Assoc. Ltd.
385-2458

PIONEER CO-OP TOWNHOUSES
Offer Special Advantages:
1. Refundable Share Purchase
2. Cost of Living Bonus
3. Rents Based on income
—945 Walker — 3 BR
—951 Walker — 2 BR
—1006 McCaskill — 2 BR
Available July 1st and Aug. 1st
Mrs. Urlacher at 383-2553
Creighton Property Mgmt. Ltd.
388-4422

210 HOUSES TO RENT UNFURNISHED

CORDOVA BAY
June 15 or sooner. Immaculate executive type home home with seaviews. 2 bedrooms on main, 1 or 2 down, plus rec. room with fireplace. 1½ baths. Double carport. 1 yr. lease. $495 p/m. Call Audrey at 388-6161 (24 hrs.) PAC-WEST INTERNATIONAL REAL ESTATE BROKERS INC.

GORGE AREA. 3-BEDROOM, living room with fireplace, large kitchen with large eating area. Including w/w carpeting, drapes, stove, fridge. Sharing laundry and hydro. No basement. Large fenced yard. Close to schools, shopping and bus. $450. 384-3596 between 5-8 pm.

LARGE NEW HOME, 2 FIREplaces, ww carpeting, 3-4 bedrooms, finished family room, 1 full-two ½ bathrooms, fridge and stove, fruit trees, garden, grape arbour. References $475. Grange and Burnside. Available July 15th. Victoria Press Box 332.

FAIRFIELD
Main floor of character home, 2 or 3 bedrooms. Glass arboretum off living room. 3 fireplaces. Much wood pannelling. Ideal location. $365 plus utilities. Some references required. Saturday: 595-1349; Sunday: 598-6014.

AVAILABLE IMMEDIATELY. Three bedroom 1½ baths, double wide modular house for rent with option to buy. Adults only. Langford area. Call Keith 478-0034 or 478-6434. Admiral Homes Ltd. DL0134438.

GORGE-VALE AREA. TWO only available now, one unit available July 1 in near new 10-unit complex. 3-bedrooms, 1½ baths, townhouse, stove and fridge. $375-$395 per month. 381-5382.

NEAR NEW 3 BEDROOM home, Shawnigan Lake Estates, wall-to-wall carpet, fireplace, fridge and stove, swimming, boating, tennis and golf course right at back door, references, $295. 479-6221.

LANGFORD 1090 GOLDstream Ave. 3 bedroom house, also with in suite with seperate entrance, opportunity for small repair business. Has large double garage and shop. Must have reference. Rent $575. 478-4488.

2 YEAR OLD, 3 BEDROOM house, 2 beds up, 1 down. Includes, fridge, stove, drapes, fireplace, dining room, washer, dryer connection. No pets. $450. Phone 386-8335.

MT. TOLMIE AREA
2-bedroom house, appliances, washer and dryer, w/w carpet, fireplace and drapes, large garage. $425. Available July 1st. 477-8220 or 381-5449.

3-BEDROOM DELUXE TOWNhouse. $450 per month. Brand new, in country setting, heatilator fireplace, dishwasher, fridge, range, washer and dryer. Phone 388-6113 or 479-2352.

FOR RENT JULY 1, TWO BEDroom home, waterfront, with appliances. East Sooke. Lease preferred. Long term tenants, please. $250 month, plus utilities. 477-1395 after 5

2 BEDROOM HOUSE, $330 PER month, fridge, stove, garage, just painted, no dogs, available June 15th. Call 478-9649 or view Sunday at 2625 Blackwood between 10-4 pm.

NORTH SAANICH
Charming house in farm setting, no children or pets. 930 Towner Park Rd. $400. 477-6501.

GORGE TILLICUM — LARGE 4 bedroom home with separate workshop. $395.00/month avail. NOW. J. H. WHittome & Co., Ltd. 388-4271.

3 BR. FULL BASEMENT GHome firepice 2 baths, carport. University Area. Reference required $430.00. Call 5 p.m. to 7 p.m. 477-6233.

TWO BEDROOM SUITE PLUS one bedroom and rumpus room in basement. $300. Available July 1st. 964 Isabell Avenue, Langford. 382-1710

2 BEDROOM, COMPLETELY renovated, and decorated, quiet area, near bus, stores, Lansdowne School. Suit married couple, $350. 388-9942, 598-4060.

CLEAN, 2 BEDROOM CONDO. Large heated pool, tennis court. Quadra and McKenzie. $359.00. Phone 388-6876.

3-BEDROOMS, FINISHED basement, large yard. $400 per month. Call between 4-6 pm: 382-7515.

2 BEDROOM 55' TRAILER FOR rent with option to buy. Located in Langford, Wagon Train Trailer Park. Phone 478-1144.

IN DUNCAN-HAWKES BLVD. 2½ year old, 3 bedroom with basement, fenced yard, dishwasher, $400 per month. 384-1350.

SMALL 3-BEDROOM, 1115 CAladonia, available July 1, $295 per month, 479-1393.

SMALL COUNTRY COTTAGE, Saanich Penninsula. No pets. No children. 479-1177.

SIDNEY, 2 BEDROOM TOWNhouse, quiet discerning adults, $325 monthly. 477-0914.

SOOKE, BEAUTIFUL WATERfront, 2-bedroom, $400 monthly, utilities extra. 385-5524 anytime.

COLWOOD 2 BEDROOMS, CARpeted, fridge, stove, near amenities, $350. 478-7990.

4 BEDROOM, FAMILY ROOM, large lot, 775 Newbury. 385-1654 after 5pm weekdays

TWO BEDROOM HOME, QUIET no exit street, K-Mart area, $375. 479-4105.

JAMES BAY. 3-BEDROOMS. Full basement and garden. $345. 382-6516.

AVAILABLE JULY 1ST, 3-BEDroom home, Fernwood area, $300. 721-3367.

3 BEDROOM, AVAILABLE now. 385-2930

211 HOUSES TO RENT FURNISHED

SOUTH OAK BAY, COMPACT 3 bedroom, adjacent to Village. Sundeck, minimul garden maintenance. Available 12 months from Aug 1st or July 15th. 592-6998.

ESQUIMALT, COLVILLE RD, 2 bedroom furnished home, no singles, available July 1st. $300. Wilson's Rental Management, 382-3941.

212 HOUSES WANTED TO RENT

BY JULY 1ST. RELIABLE working woman wants 1 or 2 bedroom house or apartment in quiet out of town area. Will repair and maintain for reasonable rent. 642-4579 evenings or 381-5921 message.

FAIRFIELD, OAK BAY OR James Bay area. Executive family of 5 plus pets anxious for a 3 bedroom plus den or 4 bedroom house for July 1. Daytime 384-4743

SOLD LARGE HOME, UPPER Lansdowne slopes. Responsible business man and family would rent 3-4 bedroom home, Oak Bay or vicinity. Will pay good rent. 592-3444

PROFESSIONAL COUPLE with child urgently require 3 bedroom house up to $450 month for July 15 or August 1 in Oak Bay or Fairfield. 112-748-2279 or Block Bros Realty Ltd, 746-4175

PROFESSIONAL COUPLE, 2 children would like to house sit for you for any part of July and August. Do you have a garden that needs tending, pets to feed? Call 479-7504.

TEACHING MARRIED COUple need house or cottage on Saanich Peninsula for August 15th or September 1st. 656-6363 or 598-1375.

RESPONSIBLE COUPLE WITH child, 14 months, would like 2-3 bedroom house with yard, Gorge area, up to $300, references. 383-0386.

212 HOUSES WANTED TO RENT

FAMILY OF 3 REQUIRE 2 OR 3 bedroom house, Central Saanich or Saanich area, $325 or under, will repair and maintain. 479-9762 or 385-5738.

3 RESPONSIBLE WORKING adults, urgently require 2 or 3 bedroom house preferably character home with fireplace. Daytime 384-8072, after 6pm 381-5588

PROFESSIONAL COUPLE, 1 child, seek 3 or 4 bedroom house, with basement from August 1st. References. Details including price to Victoria Press Box 351.

HOME REQUIRED BY JULY 1st for responsible family of 4, yard and house maintenance guaranteed. Glanford to Burnside area. Please phone 479-6578.

WANTED: QUIET HOUSE with property, within 1 hour drive of Victoria. Phone after 3:30, 382-3173.

FOR AUGUST 1, SMALLER house in Fairfield required by family of 3 adults. References 382-4487

RESPONSIBLE WORKING couple need 2-3 bedroom home, preferably in country setting, by July 1. 652-9989 anytime

RESPONSIBLE YOUNG woman with steady job requires small house or cottage in North Saanich-Sidney area. 656-4934

2 OR 3 BEDROOM HOUSE OR duplex, before September 1, Glanford area. 479-2373 after 5 pm.

PROFESSIONAL COUPLE REquire comfortable country home for July 1. No children. 592-2686, 384-4753

FAMILY LOOKING FOR large older home in James Bay. 385-4902

3-4 BEDROOM HOUSE, PREfer Cadboro Bay, Gordon Head, U. Vic, Oak Bay, for July 1. 477-5411, 477-9893.

215 HALLS, WAREHOUSES STORES and OFFICES TO RENT

BB B ROWN ROS. on LANSHARD

"People Helping People"

1006 FORT ST.
3000 sq. ft. prime office space, good parking, air conditioned, excellent co-tenants. Will subdivide.

830 PEMBROKE ST.
2100 sq. ft. ground floor office area, good parking, heat included, at $6.50 sq. ft. Available now.

829 ADMIRALS RD.
1800 sq. ft. of bright ground floor office space, very reasonable. Excellent parking, some partitions already in. Also, 460 sq. ft. available at $125.00.

643 DAVID ST.
9000 sq. ft., good parking, 6300 on main with large loading doors at ground level. 2700 sq. ft. mezzanine and office area, $4.50 sq. ft. Suitable wholesale sales and storage.

For further information please contact Brown Bros. Agencies Ltd., 385-8771.

SEASPRAY PROPERTIES LTD./REALTOR
1911 QUADRA 386-3124

OFFICES:
Hartwig Court 800 Sq. Ft.
1005 Broad 980 or 2200 Sq. Ft.
3960 Quadra 1010 Sq. Ft.
2614 Bridge 125 S.F. $80.
464 E Burnside 1400 Sq. Ft.
3025 Shakespeare 1200 Sq. ft.
836 Devonshire 400 Sq. Ft.
3440 Douglas St. 2700 Sq. Ft.
3293 Douglas St. 2200 Sq. Ft.
Sidney from 425 Sq. Ft.
Shelbourne from 700 Sq. Ft.

RETAIL/STOREFRONT
3400 Douglas 2300 S.F.
Stadacona Centre from 700 S.F.
Gov't & Bay 2500 S.F.
Burnside Plaza 2000 S.F.
2614 Bridge St. 611 S.F.

WAREHOUSE
Gov't & Bay 1200 S.F. + Office
Nanaimo 3500, 7000 S.F.
626 Esquimalt 1200 S.F.
834 Devonshire 3500 to 16000 S.F.
R. D. LAW 386-3124

FOR LEASE: PRIVATE EXECUTIVE OFFICES, PRIME LOCATION, DOWNTOWN, 3 OFFICES AVAILABLE FROM $264 PER MONTH. CALL: BLOCK BROS. REALTY LTD. BOB HAHN 386-3231

DOWNTOWN
Approx. 1000 sq. ft. of storefront retail or office spece plus heat, H water, and parking $520. per month ($5 per sq. ft.) Dickie Agencies Ltd. 382-4312 or eves. 477-4662

WAREHOUSE
Lease with option to purchase 2100 or 4200 sq. ft. Finished offices. Electric heat, $625 per 2100. Property taxes and water included. 858 Devonshire Rd. 477-5274 or 479-7041.

725 SQ. FT. OF NEW GROUND floor heated space on Johnson Street just off Douglas, suitable for distributor, wholesaler, light industrial or office. $270 per month. Call Royal Trust 388-4311.

FOR LEASE: NEW OFFICE space near town, suitable for display or drafting, fully carpeted, heat and airconditioned, telephone answering and parking, separate front entrance, 3,000 sq. ft. could be divided. 388-7311.

839 GOLDSTREAM RETAIL-WHOLESALE
2200 sq. ft., loading doors, located in small shopping plaza, can be split, 1 year rental, can be leased. 478-5538 days, 592-3861 eves.

WAREHOUSE
With office space, totaling 1400 sq. ft. Large overhead door. Available now. Call Mr. Anderson 382-2721 or 477-4985.

MODERN BRIGHT CARPETED 450' office, $195 including utilities. Also 450' to 1000' available on thoroughfare, parking, near Woodwards. Phone owner 383-8774.

OFFICE SPACE
Approximately 1,000 square feet of renovated space including private offices, just a few blocks from town, 382-4218. Evenings 598-7273.

OFFICE SPACE FOR LEASE IN Gorge Shopping Centre. Carpeted, air conditioned, etc. Excellent business opportunity, particularily for lawyer or accountant. 388-5812.

TRAFALGAR SQUARE
1000 sq. ft. of retail available soon in Bregtwood. For information John Kennett, 385-1491.

215 HALLS, WAREHOUSES STORES and OFFICES TO RENT

MEDICAL OFFICE
1105 Pandora Ave. 471 sq.ft. of partitioned Medical Office space located in the Medical Arts Building, immediate possession.

DOWNTOWN OFFICES
A choice of office space from 335 sq.ft. up to 2200 sq.ft. available to view in modern air-conditioned building opposite city parkade. Attractive low rates.

RETAIL STORE
A small retail unit (400 sq.ft) in the mall at 720 Yates St. Now available.

MORGUARD PROPERTIES
Phone 383-4168

DEVONSHIRE COMMERCE PARK
VICTORIA'S FIRST "CONDOMINIUM" OFFICE/WAREHOUSE COMMUNITY
831 DEVONSHIRE ROAD
652-4461/386-0897
E.Y. Construction Ltd.

Century 21® WESTERN HOMES
1037 Cloverdale 386-3494

COMMERCIAL PROPERTY
Suitble for doctors, dentists, retail outlets. Heavy drive-by traffic. Lots of parking. Avail. now. 386-3494 (24 hrs.)

BONNIE & CLYDE STYLE
What's the hold-up with this retail space? Downtown location, excellent terms, amenable landlord and immediate availability. Take from approx. 2500 square feet to over 5000 at a price you have only dreamt about. This is a steal and very likely irreplaceable in the downtown area.

MICHAEL BURR
595-2165
david burr ltd. 384-9335

PRIME WAREHOUSE SPACE
5,000-7,000 sq.ft.
Large door, office space, reasonable rent, short term acceptable. For further details call Mr. Anderson 382-2721 or 477-4985.

WAREHOUSE
FROM 3500 to 16,000 sq.ft.
Near new concrete block building at 834 Devonshire Rd., including approx 2000 sq. ft. office, 4 washrooms, 7 large overhead doors, deck loading, will accommodate 45' trailers, 20' ceiling, fenced in for security, drive-up ramp for trucks into warehouse, plenty of parking, heated. For more information please call 477-6621.

JAMES BAY RETAIL
1,330 sq. ft. commercial space available immediately (street level), $600 per month.

david burr ltd.
655 Fort St. 384-9335

SIDNEY PROFESSIONAL
678 sq. ft. of office space, suits medical, accountant, engineering, etc. $310/m. Saanich Peninsula Prop. Ltd. 656-4000, 656-2427.

OFFICE SPACE HILLSIDE AVE. GROUND FLOOR
All utilities included in rent with janitorial services. Ample parking. Approximately 1100 sq. ft. For further information.
388-4434 WILF GEE 388-4434
WESTMONT REALTY (1977) LTD.

WAREHOUSE
Warehouse with or without small office available. Close to airport, ferries, major highway. Sidney area. Approx 3,000 sq ft total at $500 per month plus taxes, negoitable lease available. Phone 656-3911.

PRIME RETAIL
700 BLK FORT ST.
850 sq. ft., well finished, available July 1st. Located one half block from Douglas St.
R. D. LAW 386-3124
Seaspray Properties Ltd.

PRESTIGE BUILDING
We have from 2-40,000 sq. ft. available in this modern well located concrete office building on Fort St. Lots of PARKING, wood paneling and new carpets, two elevators. Reasonable rent, call Vancouver 266-0957.

DAILY, WEEKLY, OR MONTHly. Offices, desk space, conference room, and showroom area. Available ammenities include; photocopying, telephone answering, reception and secretarial services. $80 per month and up including free sign. For further information call 388-7632

OFFICE SPACE
950 sq. ft. near T & C Shopping centre, ample parking $250 monthly. Call
388-4434 RICK KINNIS 388-4434
WESTMONT REALTY (1977) LTD.

OFFICE—STUDIO
SPACE AVAILABLE IN AREAS FROM 200 SQ.FT. TO 800 SQ.FT. SOME SPACE AVAILALBLE NOW. VERY REASONABLE RENTS. CALL MR. ANDERSON AT 382-2721 OR 477-4985.

OFFICE
836 Devonshire Rd. Main floor, approx 400 sq. ft. 2 offices and washroom. Lots of parking, electric heat, carpet, curtains, $200. Please call 477-6621.

DOWNTOWN RETAIL
Retail store, 980 square feet modern building, $8.50 per square foot. 385-6718.

2100 SQUARE FEET STREET level office space — downtown location — air conditioned. J. H. WHITTOME & CO. LTD., 388-4271.

2,210 SQ.FT. PRIME GROUND floor space in Langford area. May be subdivided if required. Phone 388-5123, or after 5, 595-0454.

PRIVATE BUSINESS OFFICE with shared reception area and secretarial services, very reasonable. Metropolitan Office Lease, 382-2170.

900 SQ.FT. BASEMENT WAREhouse space at Blanchard and Johnson. Suitable for storage or small appliance repairs. $150 per month. 592-7536

215 HALLS, WAREHOUSES STORES and OFFICES TO RENT

PLEASANT PRIVATE OFfices available with receptionist services. In modern building, opposite city parkade. $100-$220. Phone Mrs. Tucker, 385-6718.

HALL FOR RENT
For all occasions. Permanent sound and light show available. Phone Nigel 388-4432, 385-6120.

PROMINENT RETAIL SPACE in Whippletree Square, 1250 sq ft shop space for cottage industruy. $300 per month. Apply at Whippletree General Store. 3 miles South of Duncan. 112-748-1100.

EXCELLENT EXPOSURE
Corner of Douglas and Ralph, $127,500, 477-0303, 479-3232.

Leasing for Retail Sales, Office and Commercial, Ground Floor areas.

KEATING & VEYANESS

320 sq. ft.	$250 p.m.
620 sq. ft.	$250 p.m.
1,500 sq. ft.	844 p.m.

SAANICHTON

2100 sq. ft.	$1400 p.m.

Frank Csinos 388-6275 Pager 2826
Seaboard Properties Ltd.
652-1141

OFFICE SUITES TO RENT, furnished, central location, 9-5, 386-8435.

233 MORTGAGE LOANS AND INSURANCE

1st AND 2nd MORTGAGE LOANS
SOOKE — GULF ISLANDS
SHAWNIGAN — DUNCAN
UP-ISLAND — MAINLAND

We specialize in Land and Land Development Mortgages anywhere in B.C.

Existing Mortgages Bought

Call Mr. Douglas Hawkes
384-7128 (after hours 477-9544)
DOUGLAS HAWKES LTD.
990 BLANSHARD ST.

NEED MONEY??
TO BUY — BUILD — REMODEL or REFINANCE.
We loan in all areas. Quick, Courteous services.
GLENGARRY REALTY
3947 A-QUADRA ST.
479-7138 (24 Hrs.)

PRIVATE PARTY WILL BUY— or make second mortgages. One or two year terms. No brokerage fees. 477-4439.

234 MORTGAGES FOR SALE

SAEC

DISCOUNTED MORTGAGES FOR SALE
1 2nd of $15,409.62 @12%, $147.25/mon, due Feb. 15/80. The 1st mort is $7,000 so the total mortgaging is $22,409 against an assessed value of $40,000. The mortgage is available at a discount to yield 15%. 4-bedroom Victoria residential. Mature mortgage.
2. 2nd of $8,969.20 @13.5%, $101.70/mon, due May 1/80. This mortgage covers 2 local properties, is mature, and is available for purchase at a discount to yield 16%.
3 1st of $17,501.70 @12%, $166.25/mon, due Mar. 1/80. Excellent mature mortgage against Saanich residential property assessed at $40,750. Available for purchase at a discount to yield 14%.
4 1st of $33,000 @12%, $320/mon, due July 15/80. Excellent mature mortgage against Saanich 4-bedroom, full-basement residence assessed at $48,100. Available for purchase at the discounted price of $32,000 to yield approx. 15%.

For full details and history of the above mortgages call Wayne Strandlund at SAEC 382-9255 (24 hrs.) or 478-4671.

Amt.	Rate	Term	Advance
FIRSTS			
$20,000	14%	2 yr.	80%
$21,250	16%	1 yr.	85%
$50,000	16%	6 mos.	71.4%
SECONDS			
$11,250	16%	1 yr.	85%
$10,000	14%	3 yr.	86.8%
$55,000	16%	2 yr.	61.7%

GEORGE HOLMES
ELAND INVESTMENTS LTD.
1185 Fort Street
386-8324

240 BUSINESS OPPORTUNITIES

A CUTIE FOR $37,900
Sitting high on a hill overlooking Cowichan Lake. Three bedrooms and two bathrooms on two lots. Call me for more information. BARBARA BOLLI at 743-3042 or 598-3321.

MILL BAY— COBBLE HILL REDUCED TO $88,500
Careful planning and quality construction combined with a lovely area make this home a must see. Interesting combination of river rock and cedar on exterior which can only become more outstanding with time. Three bedrooms, three bathrooms, cozy family room, kitchen, huge rec. room. Three heatilator fireplaces to keep heating down. This is exceptional value at the reduced price of $88,500. MLS. BARBARA BOLLI at 598-3321 or 743-3042.
JACK MEARS OAK BAY REALTY LTD.

VANCOUVER ISLAND
Mid and North Communities
Developed as merchandising focal points within areas believed to be unequalled in economic strength and growth potential. These Malls will offer exclusive qualities of location, construction and management including facilities and plans for continuous expansion to retain market dominance. Both Malls open this year. We have facilities for a fabric shop, gift shop and a shoe store plus other store types will be considered. These rare opportunities should be considered immediately. Phone Don Burrows (604) 479-7117, New Town Markets Ltd., 1095 McKenzie Ave. Victoria.

SHOPPING CENTRE
Mid Island. Listed below appraised value. Other business interests force sale. Terrific potential. Listed at $350,000 full price. Owners will consider all reasonable offers from LOU BLOOMFIELD, 386-2955 or 477-0432. CENTURY 21 Mayfair Realty.

HARDWARE
Retail hardware outlet. Ideal family operation. Showing good income. Asking $95,000 for guaranteed stock, fixtures and goodwill. Call LOU BLOOMFIELD, 386-2955 or 477-0432, for appointment to discuss details. CENTURY 21 Mayfair Realty.

CAMPGROUND-TRAILER PARK
Beautiful, 114-acre site only minutes from Victoria. Extremely well-developed property with super cash flow and potential for more development. Trades considered on asking price of $675,000. Call
GLENN NICHOLLS
598-5144 598-7689
T. L. Mann & Associates Ltd.

RECORD SHOP!
Here is your opportunity to be in business for yourself at a reasonable cost and at something you would enjoy. Gross sales of appx. $128,000 annually. ONLY $30,000 PLUS stock. Call now for further information.
GERRY MARTIN
Seaspray Properties Ltd.
386-3124

240 BUSINESS OPPORTUNITIES

BUSY BEE
One Hour Cleaners expanding in new shopping centre, $20,000 annual return on investment can be expected plus management salary. No experience required, all training provided or staff can be supplied. Excellent opportunity for owner operators or absentee owners. $25,000 down payment with balance through bank financing to qualified buyer. For appointment, please call Bill Marshall, (604) 251-1971 or write Busy Bee, 1927 East Hasting St. Vancouver BC V5L 1T5.

DUNSMUIR 388-7868

GREENERY & GIFTS
Be independent, own your very own plant and gift shop, situated in a good shopping area. $6,900. Plus clean healthy stock. Assisted take-over if wanted. Please call:
EDNA VLIET
388-7868 - 382-0681

THE BEST BUY ON THE MARKET TODAY!
Victoria Motel of 29 units with eleven kitchens.
One point six acres of land.
Large thre-bedroom owners suite.
Good revenue with excellent potential.
Price $435,000 (this motel is available before tourist season).
Please call Ira Freedman of Capital City Realty Ltd. 388-7557.

SAANICHTON CENTRE
DANCLAIR DEVELOPMENTS LTD
Approx. 2100 sq. ft.: Last retail space left in this new air conditioned building. Large local clientele with no competition for miles and rapidly growing community. Opportunity for:
Hardware, Appliances,
Professionals, Sporting Goods,
Stereo Shop, Real Estate
Or your specialty
For further information call:
Frank Csinos 388-6275 pager 2826
Seaboard Properties Ltd
652-1141

JUST FOR THE HALIBUT!
Now is the golden opportunity to buy a lucrative fish and chip business. Projected annual sales this year over $200,000 with a net of approx. $40,000. Has take out plus 46 seat Restaurant. Good location plus 5 year lease. Will take your home or what have you to trade. ONLY $84,000.
GERRY MARTIN 477-7050
Seaspray Properties Ltd.
386-3124

GULF ISLAND STORE
Up and coming grocery business located on Mayne Island, offering great potential. Freight franchise and living quarters. Full line of equipment. Inventory included in purchase price. For further information contact Bob Almond 112-539-2271 anytime or 946-8521 Pacific Shore Realty #3-5007-47A Avenue, Delta, B.C. V4K 1T9. Gulf Islands Specialists.

FISH AND CHIPS
Eat in and Take Out, fully equipped restaurant. This is an turn-key operation in modern shopping mall and is just over two years old. Could handle greatly expanded menu, and would be a good family operation for increased profits. No experience necessary, owner will train you and your staff, or present staff will stay. Have other interests and will consider property or what have you in trade, with two thirds cash. $50,000. 477-9482.

MOBILE HOME PARK
across from
Royal Colwood Golf Course
This well established 24 pad mobile home park, is offered for sale for the first time in many years. The 2.02 acres (designated commercial in the new town plan) also accommodates a gracious 3 bdrm family home, rental cottages, heated workshop, plus many extras. Exclusively listed at $420,000 with:
Pat Mollberg 478-5327
Waterman & Associates 478-9581

WELL-ESTABLISHED, FULLY-APPOINTED TRAVEL AGENCY. LOCATED ON VANCOUVER ISLAND IN AN ATTRACTIVE COMMUNITY. OWNER WISHES TO RETIRE FOR HEALTH REASONS. MR. ERIC CHARMAN — CHARMAN PACIFIC REALTY LTD., 385-9765.

GOLD AND OPPORTUNITY DOWNTOWN
There is a terrific opportunity here for a restauranteur. Located on a busy pedestrian sidestreet, this 60 seat restaurant shows well but there's potential that overshadows anything done so far. With a unique decor and complete line of equipment, you really should see it. MLS.

$75,000

MICHAEL BURR
595-2165
david burr ltd. 384-9335

NEW
1. Sensational new item for.
2. Hotel location in Washington, California, Arizona and Hawaii.
3. All locations secured with contract.
4. All maintenance and service contracted.
5. Investment of $30,000 in U.S. funds.
6. Returns monthly, $3,000 in U.S. funds.
7. All contracts signed in Vancouver, B.C.
8. Ideal for professional people, could buy absentee ownership.
Write telephone number, address and which area you are interested in to Playmore, PO Box 91387, West Vancouver, B.C. V7V 3P1.

HOME OCCUPATION
This property was a grocery store with residence attached. The new zoning permits a "home occupational use." Over 600 sq. ft. of workshop, office or storage space (the old store) and a 2-bedroom home with a den or office. Attractive lot (average 145x50) with fruit trees, garden and off-street parking. Why rent space when you can own it. Exclusively listed for only $49,900.
KENT MacLEOD
385-7721 595-4273
GARDNER REALTY LTD.

SUCCESSFUL MAJOR APPLIance franchise, sales and service business on beautiful Saltspring Island. $16,500 plus inventory (presently $12,500) Phone 112-537-9501.

WELL ESTABLISHED BUSIness, located in high traffic area, excellent income, specialty food sales, $250,000 firm, stock included. Victoria Press Box 283.

FULLY EQUIPPED FISH & Chip Shop, Duncan, B.C. Less than 1 year old, priced extremely low for quick sale. For further details phone 478-4611.

MOTEL 18 UNITS NANAIMO. Excellent income producing business. Convenient location. $95,000 down. Write: 1115 Lockley, Victoria. Phone 382-2673.

SUCCESSFUL REAL ESTATE firm in Calgary for sale. Excellent return on investment. Box 3152, Stn. B, Calgary, Alberta, T2M 4L7.

MUST SELL, SMALL SANDwich take-out shop, prime location, $4,600 or best offer. 478-9379 after 3.

240 BUSINESS OPPORTUNITIES

YOUR OWN BUSINESS MAN and WIFE
Beautiful attractive knock up, knock down furniture store. Novelties, many outlets, and very interesting. Full price $25,000 plus stock, call now.
DORIS ADAMS 598-1813
National Trust 595-2121

GARDENING SERVICE
Contracts plus full line of equipment. Illness forces sale. Bring all offers.
Wally Peterson 477-7766
Adeline Nichol 477-8562
Capital City Realty Ltd.
388-7557

EXCELLENT COFFEE SHOP
Price includes building and land and complete equipment for business. Tremendous location front of Butchart Gardens. Nets $21,000 per year.
ALBERT MATTEO 595-0506
Royal Trust 384-8001

24 UNIT MOTEL
Easy operation. Good return. Close to town. Modern building. $440,000. For details call
388-6258 GERRY FINNIGAN
CERIC STEELE REALTY LTD.

FOR SALE
Esso Service Station on West Coast of Vancouver Island. Consist of tow truck, 3 bays, 2 islands, coin opr. car wash, ice equip., etc. On ⅔ acre at entrance to town, has good potential for expansion and good hunting and fishing year around. Contact Box 669, Gold River or phone 283-2566.

SUPER LOCATION
7 Rental Units
Close to Beacon Hill Park with a gross of over $13,300. Excellent corner lot, good building, reduced to $91,500. Please call ERNEST WILLDEN. 383-0640 or National Trust 595-2121.

LUCRATIVE PARTTIME OR full time business specializing in business and personal cards, matches, leather, etc. etc.. Can be worked from your own home, $1950 includes imprinting machine, stock and clientele. Serious inquiries only to Victoria Press Box 339. Thank you.

BAKERY
Vancouver Island. Be your own boss, well established bakery and coffee shop for sale., Owner retiring. Good down town location in prime tourist resort. Victoria Press Box 212.

COMMERCIAL GROWERS collection of African violets including varegiated miniature and trailing varieties. Named hybrids from leading breeders. Gesneriads and indoor light equipment. 112-338-8840 after 6.

241 BUSINESS OPPORTUNITIES WANTED

BOOKKEEPING PRACTISE wanted. Sell your business. Retire on incoming payments. Victoria Press Box 348.

244 REVENUE PROPERTY

DUPLEXES HUGE LOT!
8 year old side by side duplex with 1588 sq. ft., 3 bedrms., 1½ baths, sunken L.R., sep D.R., lots of closets and storage and a huge utility room. The lot is 55'x196.7 and lends itself to further development. There is a rear lane with 4 car parking spots. All it needs is inside paint. One side is rented for $360 per month. Tenants pay their own utilities. Good location near Gorge Vale Golf Course. Priced to sell at $79,900. A pleasure to show. Call
SUE OR CONNIE 382-6615
592-1961 or 386-3124

"ANOTHER DUPLEX"
3 bedrms on the large main with a formal L.R. and F.P., inline D.R. and Fam. Room eating area off the galley kitchen, ½ bath off Master bedrm and sundeck off smaller front bedrm PLUS a rec room down. There is a 1 bedrm self-contained suite down rented at $250. Beautiful location in the high Mt. Stephen area. The yard is totally fenced with a carport and off street extra parking. Needs lots of paint and cleaning but good construction. Make an offer on $68,900. Call
SUE or CONNIE 382-6615
or 592-1961
Seaspray Properties Ltd.
386-3124

Triplex
$54,000
Located in Victoria. Producing over $500. a month income. Three suites — one bedroom each and updating has been done. First time offered at $54,000.

Scott Kendrew
Doug Bavington

3 Suites
$73,900
Located near Central Park. Producing over $800 per month income. 2—2-bedroom suites that are bright and spacious. Third suite is 3 bedrooms. M.L.S.

6 Suites
$112,500
Fantastic location opposite Jubilee Hospital. Tremendous holding property for future as the hospital is expanding.

Scott Kendrew
Coach House
Realty Ltd.
381-5255

GARDNER REALTY Ltd.
895 Fort St. 385-7721
(24 HR. SERVICE)

7—SUITE TUDOR 1 ACRE
New on the market! Beautiful tudor mansion converted to 7 self-contained roomy suites. Home is set back from the road among trees and spacious grounds. Owner lives out of town and wishes to sell on the asking price of $185,000. Financial statement available. Call:
385-7721 Cliff Salmond 477-3626

UNIQUE TRIPLEX
298 Beaumont
Duplex plus house all one large view log. Each unit with fireplace, appliances, garage, etc. Offers to 4125,000. ML 36460. Call.
HERB McDANNOLD 384-6768
THE PERMANENT 382-9191

GORGE DUPLEX
3070/72 Albany
Ideal live in a large 2 BR unit on main with spare BR down. Sep ent to attractive one BR suite up. Updated cabinets, cptg, wiring, insulation. Good value offered at $55,900. ML 40408. To view please call.
HERB McDANNOLD 384-6768
THE PERMANENT 382-9191

2 SUITER. $500 P.M. GOOD holding property, adjacent to C-1. Offers.
ROB ANGUS 652-2576
National Trust 595-2121

SXS DUPLEX, ON TWO LOTS, two-bedroom each, shake roof, wood siding. Revenue: $7800. Price: $69,500. 592-3358.

TWO HOUSES ON SHAWNIGAN Lake, $540 income per month. $58,900. 595-4972, 743-4649.

244 REVENUE PROPERTY

P.R. B
P. R. BROWN AND SONS LTD.
"The People To See"

JAMES BAY
4 suites. An excellent investment at $78,000. MLS
DAVID SCOTT 385-3435

BEACON HILL PARK
Fully furnished, 4 storey frame block. Netting $46,000. Asking $544,000. For details, call:
DAVID SCOTT 385-3435

DUPLEX $59,500
See this up and down duplex, close in, or R3 zoned lot, (9227 sq. ft.) Upper suite has living room with fireplace, 2 nice bedrooms, bathrooms and large bright kitchen. Lower is a spacious and bright one or two bedroom suite with shower and self contained with its own entrance. Lots of off street parking.

JOHN TODD
598-7849
david burr ltd. 384-9335

APARTMENT BUILDINGS FOR SALE
71 Suites James Bay
67 Suites Oak Bay Junction
55 Suites Nanaimo
36 Suites James Bay
35 Suites Victoria
Plus many others, prices ranging from $19,500 per suite and from four years and up. For more info on these investment opportunities call SHANE BEFURT, 386-6164 or 479-0010. CASTLE PROPERTIES LTD.

FORECLOSURE 4 PLEX
$115,900 is the asking for this 4 PLEX could be 6 PLEX. ALMOST NEW this extremely large building could be a real money maker. PRESENT ALL OFFERS.
DOUG POSKITT 477-0645
ROD FINCH 385-3140
Seaspray Properties Ltd.
386-3124

SxSxSxS 4 PLEX
This has to be an excellent holding property. Located on a major artery, the building consists of four, 2 bedroom suites. An excellent opportunity at $115,000.
386-2111 DAVE HELM 595-2658
GRAYDON HOOKER
386-2111 598-2186
MONTREAL TRUST

DUPLEX
$61,900
Up and down duplex in Cedar Hill-Hillside area. Both suites are almost identical with 2 bedrooms, living room and large kitchen. Recently renovated inside. ideal way to reduce your housing costs. MLS 40402. For information call
GALE CHRISTENSON
477-0191 477-7047
Royal Trust

1560 ROCKLAND AVE
PRIDE OF OWNERSHIP
Classic Tudor Mansion with luxury owner apartment of over 2000 square feet. Good revenue from other 5 excellent suites, large lot, ample parking, circular drive way. One of the better conversions in Victoria. Drive by and phone owner at 598-7992. Price reduced to $195,000. Will trade and finance.

MUST BE SOLD
S x S duplex located in High Esquimalt Lagoon area on a cul-de-sac of lovely homes. 2BR's each side, appliances, large lot, one side rented $285. Existing CMHC mortg. of $49,500 assumable. Asking price only $59,500.
W. MICHAELS
477-0141 477-4884
THE PERMANENT

APARTMENT BLOCK
12 Suites, not a conversion, 6 two bedroom and 6 one bedroom. Financial statement available. FULL PRICE $255,000. CALL HAROLD WARE, CASTLE PROPERTIES LTD., office 386-6164 or res. 385-1580.

12% Gross Income
Large, older home. 8 rental units in immaculate condition close to downtown. $65,000.
Joe Manton
ISLAND HOMES LTD. 386-7545

EXCITING VALUE
Contains 14 rental rooms and suites inclusive and is located in the Fort Street development permit area, shows excellent return. Priced at less than actual assessed value, $59,500. Exc. with LARRY LINEHAM 595-0134 or National Trust 595-2121.

WANTED
Investor requires 10-15 unit apartment block in desirable rental location. All replies will be held in confidence. Phone Jim Webber 658-5977 or Brian Lawless 477-0448. Town & Country Realty, 382-7276.

WHY NOT INVEST
1. Conversion 7 suites $115,000, gross 14,172, net 11,388.
2. Four-plex foreclosure, $115,000, gross $1020 P.M.
DOUG POSKITT
386-3124 477-0645
Seaspray Properties Ltd.

4 SUITER, $76,900
Four 1-bedroom suites. Purpose built over 14300 sq. ft. lot. Excellent holding property. Try your down payment or trade. FREDDY STARKE, 595-1175 or 386-6164. CASTLE PROPERTIES LTD.

FOURPLEXES
5 — fourplexes — 2 bedrooms each Show high returns — each could be resold separately — high financing. Opportunity for investors — asking $380,000.
477-0191 SLY SHUMKA 595-1387
Royal Trust

FAIRFIELD REVENUE
1—2 bedroom, 2—1 bedroom, 2 singles, 1 bachelor. Total $997.00, asking $99,900.
LARRY LINEHAM 595-0134
National Trust 595-2121

WELL MAINTAINED OLDER 11 unit building on 50x120' C-1 zoned lot in Quadra/Hillside area. Four 1-bedroom, 2 bachelor and 5 rooms. All sharing 4 bathrooms. Annual gross income, $14,100. Asking $83,500. 383-4082.

FAIRFIELD CHARACTER
Attractively situated and well maintained 6 suite conversion. Good return. Low upkeep. Includes furnishings and appliances. Best buy around at $89,900. 382-0041.

WOULD THE REAL ESTATE agent that was interested in purchasing an 11 suite apt. with large 3 bedroom master suite for purpose of office plus home contact Victoria Press Box 305.

961 EASTER RD. 3-BEDROOM family residence up, with two bedroom self contained legal suite down. Excellent revenue prospect, $58,500. 112-743-4786 for appointment.

SXS DUPLEX WITH IN-LAW suite below one. Nice location. Terms available. Owner says "sell". H. Bitterman, 388-7557, Capital City Realty Ltd.

244 REVENUE PROPERTY

FORT & DOUGLAS COMMERCIAL BUILDING
Choice location near corner of Fort and Douglas Sts. Presently leased to excellent tenant. Never on the market before. Here is your chance to purchase a superb investment. Price firm at $395,000. Serious inquiries only to Box 5004, Postal Station B, Victoria, B.C.

DUNSMUIR 388-7868

Apt. Blocks Available
Several apt. blocks in excellent locations in Victoria. For more information call Bing Richards, 388-7868 or 388-5464 Pgr 732.

FIVE SUITES
Five self contained suites, two have two bedrooms, two have one bedroom and one is a bachelor suite. The asking price of $58,900 is a bargain, however it does require a handyman. Drive by 1142 Caledonia Ave., but don't disturb the tenants.
IAN BOORMAN
595-1535 or Res. 592-3335
BOORMAN INVESTMENT CO. LTD.
2045 CADBORO BAY RD.

245 REVENUE PROPERTIES WANTED

CASH BUYER
For apartments or Commercial Buildings, must have true value exceeding $1,000,000. Will pay cash to financing or all cash. (Courtesy to agents.) All replies held in confidence. Please call
GERRY FINNIGAN
388-6258
Cedric Steele Rlty. Ltd.

WANTED: SXS DUPLEX WITH fireplaces in Fairfield or Oak Bay. By Private Party. 656-6359.

247 COMMERCIAL OR INDUSTRIAL PROPERTIES

DUNSMUIR 388-7868

CITY RETAIL OFFICE BUILDING
Located near waterfront in OLD TOWN of Victoria. Just about next to Victoria's NEW CONVENTION CENTRE to be built (starting this year). Completely rebuilt up to today's standards and by-laws. Three different buildings — one BRAND NEW (still under construction) over half already leased — rest fully leased and balance guaranteed. All buildings interwoven into a terrific complex netting approx. $250,000 per annum.
Asking $2,335,000
For further information call: Leo Pigert, 388-7868 or Res. 598-1975.

DOWNTOWN
25,000 sq. ft. building located in main core area. Fully leased and nearly maintenance free. One of the better downtown buildings in Victoria. Asking price is $1,350,000. Call LEO PIGERT, 388-7868 or Res. 598-1975.

Light Industrial
1 16,875 sq. ft. of land — corner location. Town & Country area. Contour of land allows two level building. $135,000.
2 Fantastic office and warehouse building. 1,500 sq. ft. of bright offices, 1,430 sq. ft. of warehouse. 50x112 ft. lot — fenced and paved. $135,000.

Scott Kendrew
Coach House
Realty Ltd.
381-5255

MEDICAL/DENTAL SITE
2.68 acres of unimproved treed land ready for development. Zoned "General Commercial". Ideal for a professional building, shopping within 1 mile of new Hospital. Corner property, 570.83 feet frontage on highway. Thirty thousand cars pass per day. Priced at $3.85 per sq. ft. or will build to suit.
385-7721 Kent Macleod 595-4273
GARDNER REALTY LTD.

NANAIMO, BRITISH COLUMBIA
9,876 SQ. FT.
COMMERCIAL ZONED LOT
Frontages to two streets, near commercial core and City Hall. Zoned General Business with older character home, suitable for restaurant, antiques, professional office, etc. or site may be redeveloped. Price of $64,900 reflects land value alone. 386-2379.

PRIME CORNER
Commercial property. New and updated buildings.
— Fully leased
— Choice tenants.
— No management necessary
— Grosses $74,400
— Nets $63,768.
— Price $600,000.
— Full details through
JOHN M. HUNTER
388-6258 595-0393

WAREHOUSE COMMERCIAL
27,000 sq. ft. of floor space, heavy duty construction, 1.17 ac. of land, ideal for distribution centre, less than 2 miles from City Hall, excellent leases, large part could be available for owner-occupier. Possible future expansion, $795,000 for sale by owner. Victoria Press Box 71.

APPROX. 1.9 ACRES
of Commercial property near Colwood corner. Excellent highway exposure. Some revenue at present. Must be sold! Call ALMER OLSON, BILL JENSEN or BERT COLES.
Royal Trust 384-8001

WANTED
Commercial Bld. In the downtown area for tourist bus. $250,000-$400,000. CALL LARRY J. QUAGLIOTTI 479-6609 or 477-7988 or 386-6164 CASTLE PROPERTIES LTD.

ESQUIMALT
5500 sq. ft. corner lot Commercial zoned plus 2-bedroom bungalow $56,900, FREDDY STARKE, 595-1175 or 386-6164. CASTLE PROPERTIES LTD.

FOR LEASE, COMMERCIAL property with fenced compound. Located on West Saanich Rd, close to Keating Industrial Park. Gary Anderson 652-3921

FOR LEASE
1700 square feet commercial space. Best location, Courtenay, B.C. For information call 112-921-8111. Agents protected.

EXCELLENT EXPOSURE
Corner of Douglas and Ralph, $127,500, 477-0303, 479-3232.

M2 ZONE LOT. $20,900. COMbine your home and business on 8000 square feet, Langford area. 478-4655.

1 ACRE M2 ZONE, FIVE LOT subdivision potential. Full price $69,900. 478-4655.

LANGFORD M2 ZONE. 1600 square foot shop on 8000 square foot lot. All for $54,900. 478-4655.

250 HOUSES FOR SALE

Capital City REALTY LTD.
1815 Blanshard St. 388-7557

WALK TO TOWN ONLY $54,500
Spotlessly clean and roomy three-bedroom home with a full-high basement. The plumbing and wiring are in excellent condition, there is a nice rural view. This is a nice, bright home in a quiet, no-through street, the basement could be easily developed for family room and extra bedrooms, also roughed in bathroom. A good buy in a nice, lovely area.
388-7557 Ben Greig 598-3105

MINI FARM
Close in over 1½ acres, lovely house and barn. Terms at $107,000.
H. Bitterman 388-7557

OPEN
SAT. SUN. 1:30-4
3012 GLENNAN
FAMILY HOME
HUGE WORKSHOP
Lots of parking a 24'x32' workshop would suite small business man. Located in lovely Glen Lake this well cared for 3 bedroom home features fireplace, ensuite bath built-in dishwasher, eating area in kichen, exceptionally attractive rec. room in full basement. Great large fenced yard for kids. Asking $66,500. Take Jacklin Rd. to Jenkins to Glen Lake Rd. to Glennan. Drop in or phone.
Marilyn Moore 382-8015
Jo Lennox 478-2563
Office 388-7557

GOLDSTREAM AREA
2826 LAKEHURST
$72,900
Exceptionally attractive split level home consisting of 3 BR's, 1½ baths, large living room with rock fireplace, sliding glass doors off DR to secluded patio and a large family sized kitchen. Located on a nicely landscaped lot (almost ½ acre). Carport plus loads of extra parking. ML. To inspect call
LILLIAN CUMMING
388-7557 656-4550

NORTH GORDON HEAD
Only $58,500. Perfect gardener's dream and retirement. Almost .4 of an acre with apples, pears, peaches, cherries, plums, five different kinds of berries and absolutely fabulous vegetables and flowering shrubs. Solid two bedroom home, living room has fireplace, automatic oil heat, double windows, nice secluded patio and look at the price. New listing.
388-7557 Ben Greig 598-3105

YOUR FAVORITE SOAP OPERAS
1. ANOTHER WORLD: Yes, you will think you are in another world when you move into the brand new luxurious, contemporary, 3 bdrm, 3 bathroom home with vaulted ceilings, double garage, intercom and much more for $75,900. Gordon Head.

2. SEARCH FOR TOMORROW: Why wait until tomorrow to see this roomy, quality built 13 yr. old, 4 bdrm tudor style bungalow, with the large yard, double carport, and fantastic seaviews in the prime Gordon Head area. $96,500.

3. DAYS OF OUR LIVES: Many special days and nights of your life could be spent in this lovely character 2 bdrm home, offering the grace and charm of days gone by and privacy as well at $49,900.

4. ALL MY CHILDREN: If your house is bursting at the seams and you feel crowded by your neighbors then you should see this beautiful 4 bdrm, 3 bath, home in North Saanich surrounded by the mini orchard on approx. 1½ acres. $105,000 and worth every penny.

5. MARY HARTMAN: Yes, Mary, we even have a house for you. A classy, distinctive home, on a large level lot in Gordon Head. Complete with 3 bdrms, 3 pce ensuite, large kitchen, dining room, living room, etc., not to mention such extras as bay window, shake roof, etc. for $75,900.

For more info on the above please call Wally King or Diane. 388-7557, 388-6275 Pgrs. 346 or 741.

STAY AHEAD IN GORDON HEAD

1. FAMILY MINDED?
4 level split in area of superior homes. Beautiful level landscaped lot. Newish. Exciting design. Providing family living with library or office. Family room with Italian tile fireplace. Large living room, in-line dining room, games room. Children's play room. Master bedroom, 3 pce ensuite. Offers. Loads of parking for boat or camper. Make us an offer — $83,900.

2. NEW SPLIT LEVEL NEAR COMPLETION
3 bdrms, family room, heatilator FP, thermo windows, 5 yr. Hudac warranty. All you've ever wanted in your new home. Choose colors. Now $74,900.

3. $112,000 WATERVIEWS
3000 sq. ft. 3 yr. old Mediterranean style. Spacious sundeck, trees, 3 bedrooms and den. Large family room, 2 kitchens, 2 FP, builder's home so quality built. Thermo windows, insulated. Exclusive.

4. OAK BAY 985 Island OPEN HOUSE SAT 2-4
Charming Oak Bay. You'll never believe 3 bedrooms, large, formal dining room, large updated kitchen, garburator, wall to wall, fireplace, garage, fenced yard. This won't last. Call me for early viewing. Full basement. $72,900.

5. CRASH WENT THE PRICES $39,900
Two bedroom, full basement in Marigold area. Yes, I'm a fix up. But I am liveable. Vacant and waiting! Was $42,000.

6. $54,900
Duplex or in-law suite, spacious home in Maplewood area, upper vacant and ready to move into. Consisting of two bedrooms, an attic to be developed. Character type home. Hardwood floors in living room and fireplace. Suite is rented and self-contained.

FOR THE ABOVE PLEASE CALL PAT FORBES 388-7557, 386-2682, 477-0580.

SOUTH OAK BAY
Lovely 1½ story 3—bdrm home, large LR, separate DR, sun rm, modern kitchen, full basement on ¼-acre level lot, ½-block to beach. $78,500. All offers considered. 658-5529.

250 HOUSES FOR SALE

Montreal Trust

OPEN HOUSE
SUN. 2:00-4:00
1230 QUEEN AVE.

New MLS listing. Renovated bungalow. Ideal as starter or retirement. 2 bdrm., on main. Family room and 1 bdrm. down. Insulated utility room at back of house. Ideal for wine making. Easy care lot. Listed at $47,000. Please call:
HOWARD HODGES
386-2111 598-7166
388-6275, Pgr. 2628

OPEN HOUSE
SUN. 1:30-4:00
4 LAKERIDGE PL.
(PROSPECT LAKE OFF MUNNS RD.)

Ultra modern home located on 1.22 acres. Spacious open feeling. Exposed beams and cedar ceiling, skylights, lots of windows (thermal). 2600 sq. ft. living area with probably one of the largest and classiest master bedrooms you've ever seen. This one must seen to be fully appreciated. For prior view call: (MLS) $96,500.
DON BECKNER
386-2111 386-0588
DEL BECKNER
386-2111 477-4994

GORDON HEAD FAMILY HOME

Want space for your family to grow in? This home has 1890 sq. ft. on the main floor. Need parking for those extra cars, boat or trailer? I'm sure this will suite your needs. For viewing, call:
GRAYDON HOOKER
386-2111 598-2186

GLANFORD —CARY
3 BDRM. FAMILY HOME
$55,900
CALL:

GRAYDON HOOKER
386-2111 598-2186

GREAT STARTER PLUS REVENUE!

An immaculate side x side duplex. Ideal for a young couple starting. Supplement your mortgage with the rent you receive. As your family grows, convert back to a 1340 sq. ft. family home by opening one door. Call Now!
GRAYDON HOOKER
386-2111 598-2186

JUBILEE

No-step, 2 bedroom stucco bungalow, cosy fireplace, kitchen eating area with sliding glass doors to sunroom. Choice greenhouse, and carport. Exclusive. $49,900.
ART PEAKER
386-2111 477-3957

GORGE VIEWS

Ideal location close to the Gorge Vale Golf Course and Kinsmen Park. This two bedroom, bungalow has been tastefully decorated and well maintained by its owner. Try your down payment on this easily financed home. Full price $53,900.
386-2111 DAVE HELM 595-2658

VIEW PROPERTY HIGH HENDERSON

A new MLS listing backing on Mount Tolmie Park, with terrific views over the Uplands area, and of Mount Baker and the straits. There are over 2900 sq. ft. in this very pleasant home, on two levels, consisting of entertainment sized living and dining room, 3 bedrooms, 3 bathrooms, den and family room. Price $125,-900.
A. D. WHEELER
386-2111 477-4789

BE A CITY FARMER
$53,900

All the comforts of the country just 3 miles from city centre. Comfortable 2 bedroom, full basement home: A 93x180 ft. low and a 400 sq. ft. heated greenhouse puts you in the gardening business in a big way. MLS
MIKE McKENNA
386-2111 592-3611

ESQUIMALT PRICED TO SELL NOW

—5 bedrooms or 3 plus 2 bdrm. in-law
—fully insulated
—2-car garage
—Gr. taxes—$561.80
—Near shopping
—Close to schools
—Early possession
—$49,900.
—MLS 39362
GARY RESTELL
386-2111 478-6987

LANSDOWNE SLOPE
2 BDRMS. +

Charming Oak Bay residence featuring 2 bedrooms plus a potential 3rd bedroom in the undeveloped attic, separate dining room, full basement and a secluded rear yard with garden. Offered at $64,500. MLS. 40644. For more information and your opportunity to view, please call:
386-2111 GARY RESTELL 478-6987

CHARMING—CHARACTER

Prime area 2 blocks from the sea, Beacon Hill Park at your doorstep. Delightful decor, entertainment size living room, panelled separate dining room, 2 bedroom, 1½ baths on main, 1 bdrm. up with family room or study. $83,500. For private viewing, please call:
386-2111 DEL BECKNER 477-4994
386-2111 DON BECKNER 386-0588

FROM $1,395

Down plus grant. 3 and 4 bedroom duplexes. Seperated by 2 carports. 4 bedroom 1330 sq. ft. plus storage 21x11', 3 bedrooms 1260 sq. ft. plus storage 21x11'. Fireplace, 1½ baths. 4-bedroom $48,-900. 3-bedroom $47,900. Daily 9 to 5, 386-8121. Nights 5-9 and weekends 9-5 pm. Mr. Pedersen 382-2151 suite 531.

National Trust Realtor — HILLSIDE MALL 595-2121 — 3440 DOUGLAS 382-8101

YOU CAN BANK ON US

1133 BALMORAL

How's this for starters? 3 bedroom, 2 storey older home, fenced lot with garage, new roof, rewired and only $43,900. Payments could be under $300 p.m. OPEN 1:30-4 SUNDAY ONLY!
Rob Angus 652-2576
Office 595-2121

OPEN HOUSE
2908 GLEN LAKE
1:30-4 P.M.
SAT. and SUN.

Post and beam, 3 bedrooms, 1400 sq. ft., sunken family room and many other exciting features. $65,700.
LARRY LINEHAM 595-0134
OFFICE 595-2121

OPEN
SAT. and SUN.
1:30-4 PM
1157 BEWDLEY

(near Saxe Pt.)

Solid, 3-bdrm home with a bright, private, 1-bdrm suite in basement. H.W. in living and dining area fireplace, eating area in spacious kitchen, laundry on main floor. Nicely redecorated inside. Large yard. 2½ blocks from the water. Carport. Now asking $66,500. Prior viewing call RON CROW, 592-4989 or 595-2121.

OPEN HOUSE
SAT. and SUN.
1:30-4
4745 CARDSVIEW TERR.

View property with modern, chalet-style, architect designed, three-bedroom home, plus app. 2 acres. Just has to be the ultimate for those seeking country living at its best. Take a drive and see for yourself. For more information, please call
GLEN ROBERTSON
382-8101 592-9776

SMALL FARM

Buy this valuable farm only a short drive north from Victoria. Modern three bedroom home situated on 7¾ acres all fenced and cross fenced. Large concrete workshop. Approx. half cleared, the balance in good tall trees. Asking $89,500. Vendor moving East and willing to talk terms.
JOHN SHAVER 382-9444
Office 595-2121

LOW DOWN PAYMENT

Delightful 2 bdrm., no bsmt, in handy location. Franklin fireplace in LR with quality WW carpeting. Large assumable mortgage. Asking $44,-000.
LOLA CLARK 658-5877
OFFICE 595-2121

BRAND NEW
$57,900

3-bedroom, split level. You won't see a home like this at $57,900 again. Call
ROB ANGUS 652-2576
Office 595-2121

HATE GARDENING?

Here's a secluded townhouse, (one of four) within the 2-mile circle, where convenience is the name of the game. Well appointed with 3 bedrooms, 3 bathrooms, fireplace, fenced, private yard and more . . . all for just $56,900. See it with
ROB ANGUS 652-2576
OFFICE 595-2121

UNDER $50,000

3 bedrooms, LR with fireplace, dining room, spacious kitchen and full basement. This home could be yours with a down payment as low as $2,500. BONUS! Use your $2,500 grant too!
ROB ANGUS 652-2576
Office 595-2121

UNCLE CHARLIE

Aunt Agnes, or Grandma will be cozy in their spacious, 2-bedroom, self-contained suite. You, on the other hand, might be playing billiards in the huge family room, sitting near one of 3 fireplaces, or even . . . reveling in your own sauna! This character-type home is reduced to $78,000 to settle estate. See it with:
ROB ANGUS 652-2576
Office 595-2121

UPLANDS

Ranch style low profile beauty on .6 of an acre. Heated and filtered swimming pool protected by a cane fence gives you your own resort right at home, family room with glass wall to pool area. 3 baths, billiard room, games room with wet bar, new kitchen and many more exciting features. Newly listed exclusive. $199,500.
GRAY LAITE 656-5267
Office 595-2121

TOP OF THE HILL

Nice place to live. Two bedrooms and ½ bath upstairs, master bedroom, den (or 4th bedroom) on main, full basement. There's a view deck reached for the kitchen, separate dining and cross hall living room. Only $64,900. MLS.
GRAY LAITE 656-5267
Office 595-2121

SEA and MT. VIEWS

Brand new, 3 bedrooms, full basement, 1½ baths, heatilator fireplace, dble glass, sundeck, drive under C.P. over 8,000 sq. ft. lot. Priced to sell at $64,900. (MLS).
R. W. RHODES
382-8101 or 479-9241

LOG HOME

2 bedrooms, full basement plus sep. log building (studio or bedroom) ½-acre, wooded lot — asking $61,900. (MLS).
R. W. RHODES
479-9241 or 382-8101

CLOSE TO DOWNTOWN

Try $2,200 dn. 3 bedrooms, easy-care lot, close to the downtown core. Priced to sell at $43,900. MLS.
R. W. RHODES
479-9241 or 382-8101

$59,900

3 bedrooms, full basement, brand new, 5-yr. warranty, fireplace, thermopane glass, etc. For further details R. W. RHODES, 479-9241 or 382-8101.

RANCHER

3 bedrooms, on extra large, semi-treed lot. Try $2,250 dn. Full price $51,900. MLS. R. W. RHODES 382-8101 or 479-9241.

SPLIT LEVEL

Brand new — 3 level split on 60x135 lot, heatilator fireplace, thermopane glass. Full price $57,900, 5-year warranty. Try $2,800 dn. R. W. RHODES, 382-8101 or 479-9241 (New MLS.).

COUNTRY LIVING CITY CONVENIENCE

1½ acres, 2-bedroom home, plus out buildings nestled in the tall firs, good-sized garden, year-round stream with steel rope foot bridge across. This property has just been reduced to $59,900. MLS. R. W. RHODES, 382-8101 or 479-9241.

National Trust Realtor — HILLSIDE MALL 595-2121 — 3440 DOUGLAS 382-8101

BRENTWOOD BAY

Located on a large, partially-treed lot, 3 bedrooms, full basement, 1½ baths, fireplace, L-shaped living-dining room. Priced to sell at $63,900. MLS. R. W. RHODES, 479-9241 or 382-8101.

GORDON HEAD
5 BEDROOMS
$78,900

Excellent family home in area of nice homes. On a quiet cul de sac. This home provides 3 bedrooms on main, 2 bedrooms down, 2½ baths, rec. room, 2 fireplaces. Immaculate throughout. If this is what you are looking for call us to view. MLS.
JULIE MANNESS 384-3866
WAYNE BUTTERFIELD
479-7030
NATIONAL TRUST CO.
382-8101

SINCE 1887 Pemberton, Holmes Ltd. 1000 Gov't St 384-8124

OAK BAY OPEN HOUSE
SAT., 2-4
3481 HENDERSON RD.
$79,500

AGE 17—70x150 Lot
4 BEDROOMS
2 BATHROOMS

This 4 level home has many advantages for adjustable living. 2 bedrooms and a full bathroom half a flight of stairs above the main level with its living room, kitchen and sundeck. Off the entrance hall and ground level, 2 more bedrooms and a full bathroom. The lowest level has a 22 ft. rec room and a large workshop area.
G. E. Bus Ryan, 384-8124
(I'll call back within 20 mins.)

OPEN HOUSE
4167 OAKRIDGE
SAT., 1:30-4:30

Privacy priced at $82,500. This custom built home features 2200 sq. ft. of finished area. 3-BR and den. 2 Full bathrooms, home has been extensively updated, including kitchen cabinets and carpet, majestic cut rock floor to clg. FP in comfort able living room. Spacious deck off dining room, lower level includes finished den or 4th BR. Beamed clg 42' Rec Room with bar, indirect lighting, 30'x15' pool filtered and heated with propane furnace. Secluded large deck surrounds the pool. FENCED REAR GARDEN. M.L.S. Please call: CLIFF ANDERSON, 384-8124 (off.) or 477-3994 (res.).

GORGE WATERWAY

WATERVIEWS — close to WATERFRONT on CUL-DE-SAC — QUIET. Immaculate 4-bdrm (2 up, 2 down), family kitchen, 1½ baths, sundeck, open rec area in basement. GARAGE, PRETTY TREED LOT, (55'x159'). Asking $67,500. Good financing.
MILDRED STAPELLS
384-8075 Pager 506
JIM PARK
384-8075 Pager 493

ROCKLAND TUDOR

NEAR GOVERNMENT HOUSE. This ELEGANT modernized family home was designed by architect Ralph Berrill for the Gilbert Fraser family in 1930. Features leaded glass windows and oak floors, 5 bedrooms, 4 bathrooms, 6 fireplaces, large separate dining rm, living room wih window seats, sunporch, den, recreation room, family kitchen with nook. Tudor garage. Sitting well back from the road on a lovely TREED PROPERTY. (100x256'). SUBDIVISION POTENTIAL. Offered at $225,000. To view please call MILDRED STAPELLS at 384-8075, pager 506, or JIM PARK at 384-8075, pager 493.

IMMACULATE 2-3 BEDROOMS

The pride of ownership could be yours. 90% financing available to qualified buyers. Brick fireplace, w-w carpeting over hardwood, spacious gardens. Excellent showroom condition. East Saanich area. Close to shops, transportation, schools and golf course. Offers on $57,500.
ALBAN BOWES
479-5693 or 384-8124

UVIC AREA
SPLIT LEVEL

2225 Galaxy Place of Dawnview and Edgelow Rd. This (4 level) split level home is in the final stages of construction. Buy "as is" now or have it finished in your choice of cabinets and carpet coloring.

POST & BEAM

4055 Dawnview Dr. off Edgelow and Gordon Head Rd. This elegant 1667 sq. ft. house has Post & Beam ceilings, cedar feature walls, LR with floor to ceiling rock fireplace, large formal Dining area, kitchen with oak cabinets and family size eating area with sliding glass doors leading to large L-shaped sundeck overlooking UVIC, 3 BR, 2 Baths, lower level RI family rm. RI Den and RI plumbing. Double carport.

$73,900

2½ yrs. old this 3 Br., 1½ bath home is situated on quiet cul-de-sac just 1 block from all schools, Racquet Club and has good bus service. Vendor willing to carry a mortgage to qualifying purchasers with a DOWN PAYMENT AS LOW AS $2500.

$57,900 & up (New)

Just 2 lots left in which we can build you a new house at the low price of $57,900. Your choice of floor plans, do some of the work yourself and save money.
For evening appointment to view call Mrs. Pat Saulnier at res. 384-2197 or Kasapi Construction Co. Ltd., 538 Dupplin Rd. at 386-6191 (24 hrs.)

DFH
D. F. Hanley & Associates Ltd.
1557 McKenzie 477-7284

EARLY POSSESSION
$69,900

A good Gordon Head buy, this 4 year old home has 3-BR, attractive LR with one wall of fireplace, large DR and bright kitchen with dishwasher. A large foyer entrance with brick planter and grass cloth decor leads to cozy rec. room with FP. Utility, 1½ baths, garage, covered sundeck complete this home. Sitting on landscaped, fenced lot, quiet street. Exclusive, new listing. Call:

BYRON JEEVES

477-7284 (24 hrs.) 477-6257 (Res.)

BOORMAN'S
612 Fort St. 386-7521
2045 Cadboro Bay Rd. 595-1535
BOORMAN INVESTMENT CO. LTD.

OPEN SAT. and SUN., 2-4
4285 HOULIHAN PL. WITH ★ SEAVIEWS★
$119,500

Exclusive hilltop subdivision off Ferndale Rd. and amongst tall evergreens and abrutus trees is this quality built for 3 or 4-BDRM home, never lived in and awaiting your quick possession. For complete information and viewing please contact:
KEITH BOORMAN 598-3730
WYNN WRIGHT 477-6155
OFFICE 386-7521

OPEN SUN.
2:00-4:00
103-1312 BEACH DR.

Main floor one bedroom suite at the "Anchorage", with patio water views. This beautifully located condominium must be sold. Excellent assumable mortgage. Make your offer on $59,900.
GAIL WEINBERG
595-1535 477-4467
J. PETER DUECK
386-7521 479-9909

"SPANISH INFLUENCE"

A lovely contemporary home with extra lg. rooms throughout. Over 1600 on main floor, elegant LR with white marble rock FP, sep. DR, huge kitchen with quality cabinets, 3 spacious BRs, master with full ensuite. On the ground floor you have a very lg. rec room with brick FP and RI bar, a full bath and space for further development. Listed at $107,000.
386-7521 TOVE BARLOW 477-9859

CONTEMPORARY

A lovely modern home in a good residential area. LR and DR has high vaulted ceiling with warm wood finish. Large family kitchen, 3 large BRs, 2 full baths, roughed-in vacuum system. Thermopane windows, large sundeck wraps around the home. Only 8 months old. Listed at $92,900.
386-7521 TOVE BARLOW 477-9859

NEW LISTING QUALITY CONVERSION DUPLEX
$69,900

Main level features 2 BDRMS, cozy LR plus family room or DR with old fashion fireplace, 4 pce. bath and kitchen. Newly renovated upper suite features 2 BDRMS, LR, 4 pce. bath and kitchen plus southern views overlooking city and Mts. Must be seen inside to appreciate, immaculate condition. Also full bsmt and outside ther is ample parking for cars. MLS.
KEITH BOORMANN 598-3730
WYNN WRIGHT 477-6155
OFFICE 386-7521

LAKEHILL CUL-DE-SAC FAMILY HOME

Attractive, 3 BRs on main. Raised hearth F.P. in living room. Good-sized formal dining. Kitchen with built-ins and dining. One and one-half bathrooms. Full basement with family room, rec. room, 3-pce. bath., bedroom, work and storage. Double carport and large sundeck. Lot about 84x112. $69,900. MLS.
CALL: JOHN HOLMS at 386-7521

SAXE POINT PARK

1350 sq. ft. of contemporary living area. The LR has a brick FP, sliding doors to the patio, a sep. dining room. Super kitchen, powder room, 3 good size BRs up, with a 5-pce. bath. Stove, fridge, DW, washer and dryer all incl. Only 1½ yrs. old. Lovely cul-de-sac close to the sea. Strata-titled duplex. MLS. Listed at $62,500.
386-7521 TOVE BARLOW 477-9859

FARM-TYPE HOUSE CLOSE IN NO STEP

3 bedrooms. Some charm and character. Make an offer. You may be surprised. About 1300 square feet. All on one level. Fenced lot about 60x100. Zoned duplex. Extra storage. $44,500. MLS.
CALL: JOHN HOLMS at 386-7521

NORTH DOUGLAS

1400 sq. ft. 3 bedrooms, living room, dining room, full basement, separate garage. Large lot. MLS. $61,500. To view call:
386-7521 DEL HOEGI 383-0516

FAIRFIELD'S BEST DUPLEX

A very desirable location, a beautiful garden and a deluxe side by side duplex. This is presently owner occupied and is immaculate. The owner's side has two bedrooms, living room with fireplace, dining room and a full basement with a second bathroom and a recreation room with fireplace. You will be impressed with the asking price of $110,000.
IAN BOORMAN
595-1535 or Res. 592-3335

OAK BAY INCLUDES APPLIANCES

Asking only $69,900 and look at all these features — pleasant, quiet street — 19'6" living room with fireplace — separate dining room — large modern kitchen — through entrance hall — two bedrooms on the main floor plus a third in the full high basement — hot water heating — separate garage. This is a well designed pleasant home.
IAN BOORMAN
595-1535 or Res. 592-3335

PAST, PRESENT AND FUTURE

There is a first class family home bordering the Gorge. In the past it has been a gentleman's home, presently a Group home (now vacant), the future is for you. LR, DR, Kitchen and master bedroom (ensuite) on main 1160 sq. ft. Upstairs three additional large bedrooms and another 4 pce. bathroom. Full high basement with 2 pce. bath and laundry. Exceptionally well equipped and maintained. Price $79,500. Low down payment to excellent financing. Call me to discuss.
JOHN JENKINS
388-5475 Pager 582

THE BEST OF BOTH WORLDS

Country living with city conveniences, this 4-bedroom home located on a super children sized lot, in the Blenkinsop area. This home features living room with fireplace, separate dining room, large bright family kitchen with eating area, a great family room downstairs. Asking $60,500. MLS 40446. For more information and viewing appmnts. call:
GORDON ADAMS
595-1535 592-1353

OAKLANDS AREA

So handy for school and within walking distance to Sears this 3-bedroom eleven-year-old, full basement home. Very quiet street and affordable price, only $54,900. MLS 040699.
OLGA ZACHERY
Office 595-1535 Res. 592-2265

GOLF FENCE

View this 2-bedroom charming home nestled among tall oaks, bordering Cedar Hill golf course. One bedroom in-law suite and possibility to develop attic adds more value to this rare find. $59,900. MLS 039632. To view call
OLGA ZACHARY
Office 595-1535 Res. 592-2265

FOR SALE Royal Trust 477-0191 384-8001

FREE

Write, phone or drop in for your free copy of the

ROYAL TRUST CATALOGUE OF HOMES

529 ATKINS
SUNDAY, 2-4:30 p.m.
$62,000

This 5-yr.-old, 1200-sq.-ft. character home needs to be seen. Quality plus, with features like special pocket doors, walk-in M.B. closet, southern deck exposure. Garden planted, 7 fruit trees, 2 baths with 3rd roughed-in. 2nd fireplace and more sliding glass doors in the full basement. Located on the corner of Westwind. Please be quick — see you Sunday.
VIVIAN ROBERTS
477-0191 477-0281

1641 McRAE AVE.
SAT. and SUN., 2-4 p.m.

Close to Hillside mall and bus line. This neat 2-bedroom, full-basement home is ideal for starters or retireds: Includes, partially finished rec. room down, large sundeck, drive-in garage (plus carport). Good sized lot (55x150) is landscaped, fenced and has some fruit trees. Price just reduced to $45,900 as this property MUST BE SOLD! New MLS.
477-0191 JOHN LUND 384-9279
477-0191 DAN NASH 477-9278

1804 SAN PEDRO
SUNDAY, 2-4 p.m.
GORDON HEAD — 2 STOREY

Sparkling clean home with beautiful circular stairway to 4 bedrooms, 2 full baths and large sun. Main floor has large living room with elegant handcrafted feature wall and rock fireplace. Separate dining room, family room off kitchen, utility room and ½ bath. Double carport high enough to park a motor home. Lot 60 x 213. Priced to sell $85,900. Phone
JIM DONNELLY
477-0191 477-8855

JUST LISTED
1857 SAN LORENZO!

The present owners have outgrown this 5-bedroom home in the preferred Gordon Head area. Situated conveniently to good schools, shopping and bus route — this 1968-built home offers a lot for less, like: A nice sundeck, double driveway/carport and a lot averaging 80x130 dimensions. Offered for possession anytime after Aug. 5th, at an amazing $74,900. Drive by, don't disturb the owners — then call
477-0191 KNUD SCHWER 478-8203

SIDNEY
$54,900

This could require fast action on your part for this extremely well-priced 2-yr.-old, 3-bedroom home on a quiet street but easy walking distance to shopping, etc. Large "below current rate" mortgage to assume. Call now and you might be able to move your family in when school gets out.
477-0191 MABLE BAKER 477-6125
JUDY JOHNSON
477-0191 388-5464, Pgr. 733

REDUCED $2,000
CENTRAL SAANICH
NOW $61,500

Vendor wants property sold. 17-yr.-old, 3-bedroom home, living room with fireplace. Full basement presently contains in-law suite but could easily be converted to rec. room and bedrooms. One-third acre lot with valley views. MLS 37224. For appt. to view call anytime.
GALE CHRISTENSON
477-0191 477-7047

OAK BAY — MONTEREY

638 Monterey includes 3 or 4 bedrooms, 1½ baths, rec. room and detached double carport, all sparkling and located near the water. This new listing will not last long at $78,500. Drive by and arrange to view with
GORDON SPACKMAN
477-0191 477-7085

PILLARS and PINES

Enhance the privacy of exceptional young Colonial featuring over 3200 sq. ft. of spacious, gracious ultra mod. living. Separate living and dining rooms, combination breakfast — family room with feature fireplace, 3-bath facilities, huge sundeck, double carport and all just yards from beach entry. A must view with
GORDON SPACKMAN
477-0191 477-7085

$49,900
GORGE AREA

Large 2-bedroom home with full basement on a 66½x103 lot. Needs a little paint, lawn work and TLC, 95 per cent financing can be arranged for qualified buyer. MLS 40489. Drive by 3069 Carroll St. and call for appt. to view.
GALE CHRISTENSON
477-0191 477-7047

NEW LISTING

Fantastic views of the city, Olympics, the Straits are all yours in this immaculate 2 bedroom home (separate dining room) on a nicely treed lot. Full high basement, drive-in garage in The Rise area. At $56,900 this exceptional cutie won't hang around too long. To view call
MURRAY ROTHSCHILD
477-0191 477-9393
DALE YOUNG
477-0191 388-6275, Pgr. 2561

4 REASONABLY PRICED HOMES

1. 2848 PRIOR
2-plus bedrooms, modernized kitchen, playroom or studio upstairs. Full basement (low) services upgraded — washer, dryer in basement plus extra room. $52,500. MLS.

2. 2320 RICHMOND
Up and down duplex — 1 bedroom up and 1 down — full basement, close to Jubilee Hosital — decorated and ready to go. Vacant L.B. $49,900. MLS.

3. 628 RAYNOR
5-bedroom home or 3 and 2-bedroom in-law suite to basement — large rooms and entrance hall, home stained-glass windows, 2 bathrooms, family kitchen. Offered at $49,900. MLS.

4. 930 LYALL
Older Esquimalt home. 3 bedrooms and 2-pce. bath up, living room — sep. dining room and family-size kitchen — utility or main, large, narrow lot — renovated and nicely decorated Large 10% mtge. MLS.
Only $46,500.

DRIVE BY AND CALL TO VIEW
JOHN MORRY 592-9770 or 384-8001

ESQUIMALT $38,900

Located near the arena. Good 3-bedroom, 4-piece bath. Living and dining in-line. Corner suite, on ground floor. Asking $38,900.
Jessie McGrath 479-3982
ROYAL TRUST 384-8001

ESQUIMALT
855 PHOENIX

Renovated, 2-bedroom bungalow. Thermo windows, copper plumbing new ceiling insulation just installed. Nicely decorated wall-to-wall carpet, fireplace, modern kitchen, family-size, full basement, spare room and space for more. Fenced yard. New MLS $48,500.00.
JOHN MORRY 592-9770 or 384-8001

FOR SALE Royal Trust 477-0191 384-8001

NEW LISTING
LAKE HILL

5 bedrooms, 3 bathrooms, family room on a quiet cul-de-sac near schools, all this on a park-like secluded yard — You have to see this spic and span 7-yr.-old home to appreciate it — and all this for only $72,900. — so call "THE McGREGORS", 477-3675 (Res.) or 384-8001.

YOU LIKE?

To live in the city and have a modern 3-bedroom bungalow with full bsmt. Over 1200 sq. ft. on main, 2 bathrooms, an extra fireplace, also bar in the magnificent rumpus room. $59,900.
DAR GARSIDE 384-8001

CEDAR HILL

5 Bedrooms, 2 bathrooms, family home on quiet cul-de-sac. ½ block from schools, lovely quiet area for children. Full high basement. Over 1200 sq. ft., O.O.M. heat. Vendor transferred. Asking $74,900.
MARGARET JOHNSTON
477-1763 384-8001

SEWERED ACREAGE

An immaculate 3-bedroom stucco bungalow on sewered acreage. Mini farm with small fruits, vegetables and flowers, greenhouse. Beautiful views of mountain and sea from sundeck. Perfect retirement, not a thing to do, home in perfect condition. Asking $78,500. Potential lot may be taken off. To view call:
MARGARET JOHNSTON
477-1763 or 384-8001

ESQUIMALT
ONLY $36,500

Vendor anxious for quick sale. Dandy 2-bedroom, full-basement home. Easy-care lot, economical electric heat. Owner transferred to Vancouver, only reason for low price. Good starter or retirement. To view call
MARGARET JOHNSTON
477-1763 384-8001

IT'S YOUR MOVE! LET JEANNIE DEWHURST HELP YOU EVERY STEP OF THE WAY!

1. One level! 3 bedrooms, den, University area. $108,000.

2. Here's a lot of house obtainable now at a good price. Offers requested on asking price of $159,000. 4 bedrooms on one level with family kitchen, living and dining room.

3. King of the Castle! Your own private kingdom at end of cul-de-sac. Carefree lot. 4 bedrooms up. Family rec. room, and all other living on main floor. $129,000.

4. Spanish Hacienda! Uniquely private and interesting, 5 bedrooms, 3 bathrooms. Rec. room. Extensive use of reclaimed brick, feature wood walls and glass. University area, $139,000.

5. North Oak Bay, 4-bedroom split level. Large yard. $89,900.

6. Royal Oak Country Setting. Hot water heated, well insulated, 4 bedroom bungalow with basement, 3-pce. ensuite. $79,900.

MAKE YOUR MOVE WITH
JEANNIE DEWHURST
658-8980 or 384-8001

OAK BAY
UNIVERSITY AREA

Quality construction show in this 3-bedroom, well appointed plus home. Large bright kitchen and laundry room off. Separate dining room, living room with fireplace and panelled feature wall. Family room down. Well landscaped 77'x150' lot with fruit trees and back garden patio. Only $97,500. Exclusive with
CONNIE REYNOLDS 477-8914 or
HAZEL CAMPBELL 721-5218,
Pager 384-8075, No. 1210 or 1260 or 384-8001

NORTH OAK BAY

This 2-B.R., full-basement bungalow was listed yesterday. L.R. F.P. separate D.R. A true gem, on a quiet street, rear lane. $55,900.
DAR GARSIDE 384-8001

WATERFRONT EXCLUSIVE
8509 LOCHSIDE DR.

Beautiful 5-yr.-old family home, 2½ miles south of Sidney with superb view of Gulf Islands. Large living and dining rooms, kitchen is a woman's dream, master B.R. has fireplace and balcony. Lovely front garden. Greenhouse for plants. Call me for appointment to view. Asking $179,000.
384-8001 GERRY DAVIS 592-6961

UPLANDS BUNGALOW

Gracious one-level living with large living room and dining room with 2-way granite fireplace. Delightful enclose patio. Full ensuite master plus 2nd bedroom and den. Easy-care level property. View exclusively with JEANNIE DEWHURST 658-8980 or 384-8001

METCHOSIN
1036 GLEN FOREST WAY

This 3200 sq. ft. executive home set on 2 glorious view acres, includes a deluxe 800 sq. ft. self-contained suite. Excellent value. Reduced for quick sale to $94,000.
JACK WITHAAR 478-5208 or 384-8001

METCHOSIN — NEW LISTING

Experience tranquility and fresh country air on this choice 4.2 acres of woodland beauty. Build your dream home on one of several excellent sites while living comfortably in the existing 1-B.R. suite within a 1800 sq. ft. building which can be used as a garage, barn, or "cottage-craft" workshop for those creative skills you've been longing to utilize. On city water, so no well to drill. Excellent value at $51,900.
JACK WITHAAR 478-5208 or 384-8001

NOW — $37,900

4 Bedrooms (2 down). Comfortable living room, large eat-in kitchen on easy-care lot. Newly decorated, includes fridge and stove. Nice residential area.
595-2062 DEREK WICK 384-8001

CLOVERDALE AREA

Nicely updated character home for $52,900. Four bedrooms, living room with attractive fireplace, separate dining room. Large kitchen, full high basement. Double garage on 75'x120' lot with well-stocked garden.
595-2062 DEREK WICK 384-8001

THINKING ABOUT MOVING TO VICTORIA?

Drop us a line and we'll be pleased to send you our "Real Estate Market Information Kit". No Obligation. "The McGregors" Royal Trust Real Estate 201-3400 Douglas Street, Victoria, B.C. V8Z 3L5.

WATERFRONT
CORDOVA BAY
5217 BERYL

All the charm of easy-care wood in this 3-bedroom panabode home. 180-degree views over Haro Strait — Seclusion — and steps to the Beach. MLS 40498, $124,500. To View Call
JOHN MORRY
592-9770 or 384-8001

GARDNER REALTY Ltd.
895 Fort St. 385-7721
(24 HR. SERVICE)

NEW WHITE STUCCO

Would you like to be near schools and shopping centre, have a large lot with mature trees and garden? Then you should see this 2-bedroom home. There is a nice large kitchen with dining nook, porch plus workshop, separate garage and full basement. Owner has purchased and is anxious to sell. Asking price is $49,900. Please call:
385-7721 388-6275 Pgr. 882
ART STREIGHT

QUIET CORDOVA BAY

Beautiful family home on large lot (82x137) on quiet Parker Avenue. Features include 4 bedrooms, 2½ baths, family room with FP, rec room, large sundeck off DR. Call for an appointment to view. Reduced to $86,900.
385-7721 DALE BRIGGS 592-3978

QUADRA SELL OR TRADE 1.6 ACRES

Enjoy the set-back privacy, with near future subdivision potential. This large property features a lovely split level home with patios and 2 full bathrooms. For your leisure there is a pitch and putt golf course. Owners will consider a trade for a home or revenue property, or will sell for $139,500. For information please call:
CLIFF SALMOND 477-3626
BILL WEISS 598-8443
REID TOPP 381-5567
OFFICE 385-7721

OPEN HOUSE SAT. AND SUN. 1-4 P.M.
2315 HOLLYHILL PL.

Custom built, brand new executive type home within walking distance to UVIC. Over 2150 sq. ft. of luxury living area and 800 sq. ft. ready to finish as to your taste and need. Ready for immediate occupancy. Listed at $145,000. For private viewing, phone:
385-7721 BILL WEISS 598-8443

PLANE—TRAIN—BOAT—GOAT

Whatever. My vendor will consider any trade on this 2-bedroom home at 416 Goldstream Ave. On a lot 53x167, this home is as new. With new roof, new gutters, new stucco, new paint, new carpet, new heating system and on and on. Both bedrooms have walk-in closets, there are washer and dryer hook-ups, a storage room, everything you need is here. With a small downpayment or your trade, this house will be yours for $44,900. MLS 39532.
REID TOPP
385-7721 381-5567 388-6275 pgr 619

TIE A YELLOW RIBBON ROUND 782 SEVEN OAKS

3-bedroom — 4 pce. main bath, 4 pce. ensuite, good sized kitchen with teak cabinets and dishwasher, dining room into living room with Bay window and heatilator FP, family room, large utility room, garage. Lot size is 80x133.4. Now you see the cake let me give you icing! This home is quality, the carpets are quality, cabinets are quality, the doors and mouldings are wood and quality. The lot is wide, deep, with trees and beautiful black soil everywhere. This home is on a quiet street with an undiscovered park at the end and very near to good schools. $76,500. Call:
REID TOPP
385-7721 381-5567 388-6275 pgr 619

FAIRFIELD
$75,900

Spacious home, hardwood floors, large sunny kitchen and separate DR. March up to this 3-bedroom home with an easy care lot and make your offer!
385-7721 AUDREY MONT 598-7598

FAIRFIELD FAMILY HOME

Ideal for the executive who likes to entertain, but needs room for a large family. This 2290 sq. ft., 2-storey character home features LR with leaded stained glass bay window and french door leading to foyer entrance. Double pocket doors to formal 17'x16' DR with Venetian tiled FP. Large "butcher block" kitchen with eating area and large fam. room off. Up the exposed stairway (with old fashioned banister) to 4 bdrms (14'x14', 14'x13', etc.) and one of the 3 bathrooms. There are 2 suites in basement to help with the monthly payments and still room for a workshop. Some 10% financing available. Please call for a private showing. $84,900.
KENT MacLEOD
385-7721 595-4273

VALLEY VIEWS

The immaculate 6-year-old, 1200 sq. ft. home looks out over a "green belt" valley toward Mt. Baker. Situated on a "no-thru" street in area of more expensive homes just 15 mins. from town (Saan. Penn.). LR with unique brick FP, dining area adjoining custom kitchen, 3 bdrms on main, 1½ bath. Walk-in closet in master. Fantastic rec room with another brick FP and bar and 18'x12' games room down. Another roughed-in bath and loads of room for a workshop. Super landscaped garden with 21' patio. Huge sundeck. Priced for quick sale at $69,900 FIRM.
KENT MacLEOD
385-7721 595-4273

GREAT PRETENDER

Did you ever see a home that tries to look "ordinary and average" and just can't do it? This one is average on the outside, but inside it's fantastic. 3 bedrooms, LR with FP, large remodelled KITCH with pass-thru to a 27 ft. entertainment FAM RM. This home features a bar, 27 ft. of double track drapes, another FP, double width sliding doors to deck and a view of the Olympic Mts. Full basement. Stove and fridge included. ONLY $54,900.
KENT MacLEOD
385-7721 595-4273

BLOCK BROS.

2 HOMES
$47,900

Plus a 37x24 workshop. 2 bedroom cottage with FP presently rented at $175.00 per month. Lovely 2 BR mobile home with FO. Fully fenced yard for privacy. Try your offer. Vendor has found a home. Welders Welcome. 478-5561 (bus). MIKE MYERS 478-6349 (res) 388-6275 pager #799.

DFH 477-7291
D.F.H. Real Estate Ltd.
1559 McKENZIE AVE.

Million Dollar View
Triangle Mountain
3333 Fulton Rd.
OPEN HOUSE
SUN., 1:30-4

The view from the sundeck, living rm and master bdrm is breathtaking! This finely-finished, 3-bdrm, executive home compliments the view. Free standing Jordan River slate fireplace, fully-finished lower floor and oil-fired hot water heat set out with 3 comfort zones for energy conservation. Sunday drive out to experience a new living experience! MLS 40913. $91,000.
TRICIA PARKER
477-7291 Anytime

WOODWYN FARM

Easterly 67.88 acres of BREATHTAKING WOODWYN FARM VALLEY near Brentwood Bay. Acreage can also be purchased in either 41.70 or 26.18 acre parcels. Potential for 10 acre building lots. Land can support oakts, hay, cattle or horses. Asking price for 67.88 acres if $550,000. Exclusively with
JOE BEALES
477-7291 384-8075
(Pgr. 961)

PICK OF THE CROP
Nice Lot
QUIET STREET

Quadra-Saanich Area

2½-year-old, 3-bdrm, full bsmt family home. "L" shaped, LR-DR with fireplace, sliding door to sundeck. FAMILY-SIZE cabinet kitchen. Finished fireplace in daylight basement ready for you to finish. ACT NOW on this exclusive beauty, please call
AVID SOUTHALL
477-7291 652-1201 (Res.)
LORNE BARR
ANYTIME 383-5484 (Res.)

SAXE POINT
ONLY $59,900

A character home on a quiet street in the Saxe Point area. LR has bay window and corner fireplace, also large separate DR and master bdrm on the main floor, two bdrms up. Large attractive lot. Good value. Call
LILLIAN WILSON
384-8075 (Pgr. 979) Anytime

$29,500
FIX UP OR PUSH DOWN?

Smallish 2-bdrm, no basement house in need of repair. Level lot of 50x120' on quiet street in Quadra/Tattersal area. View it and make your offer to $29,500. MLS.
CLIFF HALAYKO
477-7291 384-8075 (Pgr. 480)

Retirement Rancher
$59,500

Lovely 3-bedrm., no-step bungalow with attached GARAGE situated on a QUIET street in Gordon Head. Spacious LR with L-shaped dining area has been recently carpeted with superior quality PLUSH. The sunny kitchen with built-in DISHWASHER, overlooks the fully-fenced yard complete with 5 mature FRUIT TREES. Be the first to view this new listing with:
HEATHER WILDE
477-7291 (Bus.) 477-5929 (Res.)

IN-LAW

At last, a roomy home which provides

PRIVACY & COMFORT

For that special person and their family. Living, dining, kitchen, three bedrms., fireplace and four-pce. bathrm.

ON EACH FLOOR

Located by Christmas Hill (off Quadra). Superb views in a good location. Exclusive. $74,500.
MICHAEL NEWMAN
477-7291 (Bus.) 652-4105 (Res.)

WESTMONT REALTY 1977 LTD 388-4434

A NEW SUB-DIVISION OF 12 BRAND NEW HOMES

Priced from $66,500 to $70,800. Spacious, 3-Br., custom-designed, deluxe homes. Choose from 12 different floor plans, multi-split levels cathedral and ground entry.

VISIT OUR DISPLAY HOME AT 4186 CAREY ROAD
OPEN HOUSE DAILY 1-4

Personal Viewing — Please Call
388-4434 ARNOLD MARR 477-6233

OPEN HOUSE
SAT. - SUN. 2-4:30
6929 EAST SAANICH ROAD.

Be a Winner and buy at this low Price Partly renovated — Mostly New — 3 Bedroom, sewing rm, den, rc room, 3 baths, garage, carport outbuilding and seclusion galore! One acre — only $83,500. Make an offer!
I. G. LIDSTONE
388-4434 477-0982

RETIRED?

For retired, or starter home, close to downtown. Nice two bedroom bungalow nicely fixed up with fireplace, separate garage and right sized lot. Call to see it now! Asking only $46,900.
I. G. LIDSTONE
388-4434 477-0982

ALMOST NEW
ONLY $45,900.00

Well cared for 3 BR. Spacious Townhouse 1½ Baths. Full Basement. Ideal family living. Try Your low low Down Payment. To view call.
388-4434 ARNOLD MARR 477-6233

GOOD STARTER

Good opportunity for a young family. New roof, heavy wiring, copper plumbing, 3 bedrooms. Full basement with some development. Asking $44,900.
ELLWOOD NAULT
388-4434 388-4150

JACK MEARS OAK BAY REALTY LTD.
2194 OAK BAY 598-3321
Where Trust Is The Basis Of All Business

NORTH OAK BAY SUPER VIEWS

Need more space for your growing family? Let us show you this 3 or 4-bedroom home with sunny DEN on main and a rec. room down which opens to the back garden and a 20x40 ft. in-ground pool. Attached garage. Good 90x150 ft. lot. Make an offer on asking price of $110,000. To view please call GIBBY McLEOD or BETTY McFARLAND at 598-3321.

"OLDIE BUT GOODIE" HILLSIDE SHOPPING CENTRE

Located on a quiet street close to both Cedar Hill and Hillside Shopping. This older, 3-bedroom home (plus extra sleeping down) is in excellent condition and has 3 modern bathrooms. Easy-maintenance garden. A very good buy at the asking price of $54,900. MLS. For your own private viewing please call BETTY McFARLAND or GIBBY McLEOD at 598-3321.

TEN MILE POINT
$129,900

It's time to think of being settled for school starting in Sept. This is a wonderful, family home on a large, easy-care lot on a quiet, no-thru street. A charming and different split level tudor with a lovely front court yard. Four or five bedrooms and three bathrooms. For private viewing and information call BARBARA BOLLI at 598-3321. MLS.

A DESIRABLE OAK BAY LOCATION

This charming home is set in a private garden of about 0.37 ac. Located close to the beach, parks, schools and public transportation. Offering four bedrooms, three bathrooms, large living room, separate dining room with fireplace, modern kitchen, full basement with playroom and workshop area. Offered at only $121,500. (open to offers) for early possession. PETER NASH 598-3321 or 592-3473.

A UNIQUE TUDOR-STYLE HOME WITH OCEANVIEWS

This fine family home built last year with no expense spared is being offered due to a change in the owners plans. Offering about 5,000 sq. ft. (464.50 sq. m.). Large living room/dining room with beamed ceiling, attractive, well-planned kitchen with family room off, large recreation/billiard room, four or five bedrooms, large utility/storage room, sauna, double garage with loft, there is also a swimming pool which is not complete. The house is designed for energy conservation. The use of hand-adzed beams, fittings and detail work and workmanship truly make this a very special home. Offered at $189,750. (MLS) by PETER NASH at 598-3321 or 592-3473.

BRAEFOOT AREA — OVER 2 ACRES
(0.81 HA)

This lovely property in a country setting is ideal for those who want seclusion. It will soon be possible to take off three lots which will not take away any privacy. The attractive house with panelled living room, separate dining room, family or billiard room, modern kitchen, three bedrooms, one and half bathrooms, basement with part finished room. There is also a greenhouse and shed which could serve many uses. This desirable property has just been listed and warrants your inspection. Offered at $179,500. PETER NASH at 598-3321 or 592-3473.
Member
Relocation Services Canada

VR Victoria Realty LTD. 386-3585

★ OPEN ★
SAT. & SUN. 1:30-4
1548 LIONEL ST.

Off Shakespeare, near Oaklands School. renovated by a Prof. Ideal for small family or retireds. Attractive interior offers 2 good size bedrooms, L.R. with F.P. Bright beautiful kitchen with adjacent laundry. Basement with rec room or 3rd bedrm. Carpeting thruout. Separate carport plus sundeck. Well kept lot, good soil. Well-priced at $49,900. (MLS), good terms. Early possession. Be sure to see the INSIDE! Leo Van Dyk, 479-6264. Jack Kennish, 388-9929.

★★ OPEN ★★
NEW HOMES
DAILY 2-4
NITELY 6-8
LAKEHILL

Off Quadra at Ambassador, behind Lakehill Elementary School. DIFFERENT plans, front and sides. LANDSCAPED! Heavy insulation, double windows, underground utilities, TREES, winding streets, 5-YEAR WARRANTY! Take advantage of last year's construction costs, $64,900 to $78,900. For further information call Jack Kennish, Res. 388-9929, 386-3585 anytime.

OPEN—NEW HOMES
SAT. and SUN. 2-5
LUCAS & MORRIS
$72,500-$78,900

Some completed, others to under construction with time to customize to your requirements, such as carpets, cabinets, light fixtures, etc. Heavy insulation, thermopane windows and basements planned for further development Commanding treed area, with modern curved streets, lighting and many different and attractive designs to insure good future values. Call Morris Lund or Colin Munro, 386-3585, res. 652-3383 or 479-6688.

★ NEW ★
4172 BORDEN ST.

Lakehill area — of McBriar Quality Hucker built, thermo windows, 5 YEAR WARRANTY. Spacious, double plumbing, 2 fireplaces, full basement ready for development. Large sundeck over carport. Near schools and playground. ONLY $66,500 — compare!! Please call Leo Van Dyk, 479-6264 or Colin Munro 652-3383. Off. 386-3585.

SOUTH FAIRFIELD, PRIVATE. Immaculate character home, 2 bedroom, skylights, den, patio, new kitchen, professionally decorated. 1 blk to Dallas Rd waterfront, 119 Howe St. $66,900. Phone for appointment, 382-4127.

250 HOUSES FOR SALE

SEASPRAY PROPERTIES LTD./REALTOR

1911 QUADRA 386-3124
1175 NEWPORT 595-3151

OPEN SUN. 1:30-4
Ten NEW HOMES in the LAKEHILL area ranging from a 2-bedrm, no step to 3 bedrm and full basement. Follow the signs from McKenzie and Borden Streets to ELISE PLACE.
KEN WILKE 382-9527
or 386-3124

GORDON HEAD DUPLEX $45,900
Imagine living in our finest family neighbourhood — Close to rec. centre, shopping and schools for this LOW PRICE! 3 bright bedrms., large kichen with dishwasher and fenced back yard. DON'T DELAY — EXCELLENT VALUE! M.L.
EILEEN and GERRY MARTIN 477-7050

SEAVIEWS PLUS LUXURY!
Custom built 4 bedroom, 3 bath home on a large well treed lot in prime Gordon Head. Large Master Bedroom with private sundeck plus covered deck off dining room. Large fam. room with F.P. and patio. Many other features including shake roof, built-in vacuum, intercom and double garage. OFFERED AT $125,000.
386-3124 Gerry Martin 477-7050

YOUNG CHILDREN?
Situated on Leeds Court in an area of newer homes with all no thru streets. Some of many features include 2 sundecks, bright spacious kit with built-in dishwasher and large rec. room. Plenty of room for the kids to play around this near new 3 bedrm cedar home. All this FOR ONLY $64,900. Call NOW to view!
386-3124 Gerry Martin 477-7050

NEW HOMES?
Looking for a new home, well we have many for sale in good areas. Call now for further information. From $68,900.
GERRY AND EILEEN MARTIN 386-3124

"EUREKA" I'VE FOUND IT A MASTERPIECE $129,000
3400 sq. ft. of completely finished living accommodation on 2 levels. Wrapped in cedar siding and shakes. 2 F to C fireplaces, 3 bathrooms, brick arches leading to sep dining room and a huge kitchen on to a double-size sundeck overlooking mountains and sea. 4 bedrms. plus den. Fantastic fam. room, English-style pub, pool table area. Sep. laundry room, double C.P., huge lot, TRULY A HOME FOR ENTERTAINING. The living room is delightful. Owners broken hearted, transferred to Calgary. CALL ME NOW.
SUE WARKE 382-6615
or 386-3124

COUNTRY LIVING METCHOSIN
10-yr.-old, 2400 sq. ft. post and beam set in 1.26 acres of trees and pasture located a short walk from the water — a traffic spot for growing family. ML.
DOUG POSKITT
386-3124 477-0645

LET'S DISCRIMINATE
Want elbow room — need 4 bedrms — How about a fam. room off kitchen — sep. dining A MUST — VALLEY VIEWS OF COURSE — DON'T FORGET THE HUGE REC ROOM. ML. GOT $94,000 phone NOW to:
DOUG POSKITT
386-3124 477-0645

HOME and REVENUE $69,900
3 bedrm, 8-yr.-old Colonial, located in North Quadra has a good, 1-bedrm, self-contained, IN-LAW SUITE producing $200 per month to help with those ugly mortgage payments. A real OPPORTUNITY to get a little more for your money!!
DOUG POSKITT
386-3124 477-0645

OAK BAY! $49,900!
Believe it — this is a cute, 2-bedrm home in a GREAT AREA! This won't last so call ME NOW:
GERRY MARTIN 477-7050
or 386-3124

COLWOOD OPEN HOUSE SAT-SUN 1-5 3320 HOCKERING
Close to the sea at Esquimalt Lagoon. 2 bedroom plus home on a double beautifully landscaped lot, fireplace, double carport completely finished lower level includes extra bedrooms, rec room and ground level den with sliding patio doors. Fridge, range and drapes included. This is a very well constructed home and an excellent buy at $74,900.

CLOSE TO EVERYTHING AT 2265 SOOKE RD. 2500 sq. ft. of finished space in this large 2 storey traditional character home plus full basement with drive in garage. Separate living room, dining room, lg master bedroom with fireplace. This home is in exceptional condition ready for occupancy also $74,900. To view call:
478-1721 478-5706

RIDLEY BROS. DEV. CO. LTD.

NEARING COMPLETION 7 NEW HOMES ARLENE PLACE
Open to View Daily
$66,900-$73,900
Before You Buy Compare Our Product & Location
7 new homes to choose from within 3 miles to downtown Victoria, contemporary split levels & cathedral entrances, 3 & 4 bedrooms, all thermopane, fully landscaped, cedar & grass cloth feature walls, heatilator floor-to-ceiling fireplaces, built in vacuum system. (From MacKenzie & Douglas Drive down MacKenzie to Glanford, turn left on Glanford & proceed to Carey Rd, turn right on Cary & drive to MacKenzie & then left to Arlene Place.)
Save & Buy Direct From The Builder
TYRON CONSTRUCTION LTD
RICK CARSWELL
658-5690

250 HOUSES FOR SALE

BLOCK BB BROS.

SELL THROUGH VIDEO

OPEN HOUSE SAT. and SUN. 1-4 1502 ELNIDO CRES. (off Shelbourne) "BRIGHT AND SPACIOUS"
This home offers over 2000 sq. ft. of finished floor area with four bedrooms and three bathrooms. The sunken living room and large rock fireplace add to the cozy atmosphere. The full basement has been partially finished with a rec room and a fifth bedroom or hobby room if necessary. All this is being offered for only $69,900.
Res. Geoff Field Off.
479-5270 388-5464 Pgr. 550 477-1841

OPEN HOUSE SUN. 2-4 P.M. 7022 BICKSTAN
Reduced $4,000. Superb home on high elevation with pastoral views. Large livingroom with cathedral ceiling, kitchen a homemaker's delight, 2½ baths, 2 fireplaces plus almost ½ acre of lawns and vegetable garden, fruit trees, etc. Asking $79,900, a must to see.
652-3206 Anne Howard 477-1841

FAMILY LIVING
Over 1800 sq. ft. of living area on a large lot located on a quiet cul-de-sac close to schools and parks. This home features 5 BR's — family room — kitchen with eating area — separate dining room, and double car garage. This fine family home is priced at $82,500 and may be viewed by calling:
592-0046 Ernie Charles 477-1841

SEA VIEWS
Over 1700 sq. ft. of living area located ½ block from sandy beach close to schools and transportation. This custom home features 3 BR's, 3 bathrooms, 2 sundecks, large rec room, built-ins include: vacuum system, AM/FM radio intercom, dishwasher, garburator, large private back yard. To view this fine home contact:
Ernie Charles Buzz Mainprize
592-0046 Off. 477-1841 658-8268

FORECLOSURE SALE DUPLEX PLUS 2.7 ACRES
Fantastic opportunity. Huge building just 2 years old, over 6,000 sq. ft. Presently zoned duplex but building is large enough for a 6-plex. Must be sold so come and take a look and make an offer.
652-3206 Anne Howard 477-1841

$47,900 RETIREMENT SPECIAL
Modern semi-detached 3 bedroom home on a busy street (no children playing in front of your house). Room for a boat — it's in Brentwood — big fenced back yard for a garden — southern exposure. Fireplace in living room, separate dining room and 1½ baths.
652-2594 Ron Kerfoot 477-1841

CONVENIENT FOR CFB ESQUIMALT
and also for shopping and schools. Yet located in one of the nicest parts of Esquimalt on a dead end street in a nicely treed area. Two storey home, 3 bedrooms, master is large and has its own fireplace, large living room with fireplace, family room off dining room, built-in dishwasher, range, oven and garburator in kitchen. Securely fenced back yard. Harbor glimpses. Asking $74,500. Assumable mortgage at 10¼ per cent approx. $40,000. Payments $364.56 per month plus taxes.
652-2594 Ron Kerfoot 477-1841

RUSTIC COTTAGE
A must see for the creative individualist! Charming renovated older home, with a history. Two bedrooms and den, dining room, living room, entrance hall and country kitchen all radiate an aura of gracious country living. Perfect backdrop for antiques and collectables. Situated in a picturesque garden. Don't expect the usual, this is charming, comfortable and unique. $59,000.
Residence Off. Residence
598-1420 477-1841 (24 hrs.) 598-2937

the Permanent For Sale

3647 SHELBOURNE 477-0141
LARRY BROOKS—MANAGER

POST AND BEAM
The warmth of natural wood welcomes you in this post and beam home. Vaulted beamed ceilings, cedar panelled walls, floor to ceiling old brick FP, maple cabinets in family kitchen are only some of the features of this 3BR full basemt. home in Brentwood Bay. A must see at $60,900.
CONNY YASEY
477-0141 pger 735 477-8751
ELEANOR BRAY
477-0141 pger 750 592-1130

MARYLAND AREA
Elegant 3BR home in this desirable areaof Sidney features large LR-DR with FP and bay window. The full bsemt incl. family room with FP, rumpus room, workshop, laundry and 2nd bath. The well-landscaped grounds will delight any gardener. $68,900. Call now to view exclusively with.
CONNY YASEY
477-0141 pger 735 477-8751
ELEANOR BRAY
477-0141 pger 750 592-1130

NEW ON MARKET $39,500
Beautifully decorated 2BR ,full basemt home that has been renovated, rewired and replumbed. Nice quiet street, and a good yard with veg. garden and mature cherry trees.

REDUCED TO $44,900
Spotlessly clean 2BR no basemt bungalow with FP. No work to do here. Mature, easy care garden. Close to Jubilee Hospital.
J. DAVID HYSLOP
477-0141 598-5666
BRUCE BATEMAN
477-0141 384-2827

HIGH GORDON HEAD
Immaculate, 3BR and 3 room in-law suite (could be 5BR's), huge rec room, sundeck over large carport, dble garage, lots of parking, big lot, quiet cul-de-sac, SUPERB LOCATION. ML. Asking $85,000.
WALLY MICHAELS
477-0141 477-4884
THE PERMANENT

DO YOU WANT WATERFRONT? VIEW?
-Seaview from 20x27½ L.R.
-Seaview from sep formal D.R.
-Seaview from modern kitchen
-Seaview from sewing room
-Seaview from master B.R.
-Seaview from lge. covered deck
Room for YOU to entertain too! Plus much more!! Great VALUE at $126,900!!.
Please call 381-5613
Rather Realty Ltd.

250 HOUSES FOR SALE

Canada Trust Realtor 595-5131

OAK BAY $59,900
Here is your chance to own a solid large Oak Bay home, featuring 1280 sq. ft. on the main floor, 2 bedrooms plus a 3 pce bath in a full high basement and a 50x125 ft. lot. Needs T.L.C. MLS. Drive-by 2079 BYRON ST. and call me today.
FRED LERCH 477-5120

DRIVE-BY 2210 NEPTUNE
COUNTRY LIFE. Luxury split-level home on ½ acre. Offering spacious living at its best! Consists of large living room with stone fireplace — kitchen with large eating area, 4 bedrooms, 2 bathrooms, dining room, family room tudor style with built-in bar, utility room and lots of parking, plus double high carport are nestled on a well-landscaped lot!
FLORENCE or ART MAUGER
656-6509

OAK BAY $63,000
Older character home outside but all new inside. 2 Bedrooms, 2 bathrooms, secluded cottage, one block to the sea. Move right in at end of June. View by appointment only with:
LILIAN McLEOD 658-8441

UPLANDS Retirement Home
Gracious 2 bedrooms plus den on main. Lovely guest suite down. $169,000. Exclusive. To view call:
LILIAN McLEOD 658-8441

GOLDSTREAM Delightful Ingenuity!!
$66,900. You will be fascinated by some of the unique ideas incorporated into this charming 3 bdrm home. It's located in a rural yet convenient area near Goldstream. Features 1½ baths, rec room with FP, sundeck and lots more. Drive out the TransCanada, turn left on Sooke Lake Road and left onto Mt. Wells Road. 2952 Mt. Wells Rd. Call anytime to view.
FRED LERCH 477-5120

Langford Uplands
I have 3 homes priced from $64,900 to $74,900 in this unique closed subdivision. Schools, shopping, etc. are only a hop, skip and jump away. Drive by 607 Sandra (68,500), 2570 Mill Hill (74,900), 2468 Jeanine Place (64,900). You get there by going from Atkins Rd. to Selwyn to Mill Hill. MLS.
FRED LERCH 477-5120

REDUCED
Owner must sell this WATERFRONT property. Consists of 2 bedrms up, living room with fireplace, good size kitchen, sundeck, 1 bedroom in-law suite down — good investment. A double carport. Quiet area, private. Own a boat?, then this home you should consider for the asking price of $85,900. Call
MARY MOODY 652-5681

Castle PROPERTIES LTD.

OPEN HOUSE 1612 PEMBROKE ST. OFF SHELBOURNE ST. SAT.-SUN., 1:30-4 P.M. $32,900
Jubilee area, a delightful 1-bedroom cottage situated on a beautiful treed lot with lovely garden setting, seclusion and privacy. Some furniture included. Updated wiring, copper pipes. Vacant, close to all amenities. RACHEL PARSONS, 386-6164 or 479-8963.

1733 NEWTON ST.
4-room bungalow close to Jubilee and Veterans hospital. 2 bedrooms, large living room with fireplace, Pembroke bathroom, modern kitchen, Lot 48x169. Large separate garage. All aluminum siding. Just right for retire or newlywed couple. Drive by and phone for appointment. Exclusive listing. Agents welcome. FULL PRICE $49,000. Call HAROLD WARE, office 386-6164 or res. 385-1580.

Upper Quadra
Executive bungalow featuring spacious entrance hall with Italian ceramic tile floor, the living room large vaulted ceiling, feature wall heatilator fireplace with screen and tempered glass door. $36 a yard carpet. One step up into the dining room. Teak cabinet kitchen with built in dishwasher and vaulted cedar lined ceiling with skylight. 16'6" x 15'6" family room with feature brick-wall 2nd fireplace and uniquely designed skylight. Master bedroom with 4 pce. bath and dressing room. 2nd and 3rd bedroom or den, another 2 pce. and 4 pce. bathroom, bronze tinted thermopane windows throughout breakfast room off kitchen. Triple garage. Large prof. landscaped lot, many features including time controlled outside lights. Electronic airfilter etc. A high quality built home almost 2,000 sq. ft. priced to sell at $94,500. Exclusive listing. FREDDY STARKE, 386-6164 or 595-1175.

NEW LISTING $77,500 GORDON HEAD
This could be the one you're waiting for — 3 bedroom full basement home with huge family kitchen, large separate dining room and living room with vaulted ceiling. All bedrooms are big; bright with master en-suite. All this on a large lot on quiet cul-de-sac with lovely large shrubs and mature landscaping. HURRY, this has an attractive assumable mtge. and house in top shape. Call for private showings. DOUG POWELL, 386-6164 or 592-6417 or 388-6275 pager #878.

GORGE
2-bedroom home. Living room with fireplace, new kitchen and bath. Full Basement. Sep. garage plus sep. cottage rented at $185. Priced to sell quickly at $52,900. FREDDY STARKE, 595-1175 or 386-6164.

$51,000 3132 MILGROVE
2 or 3-bedroom bungalow situated off Burnside, handy to downtown. Good sized kitchen with utility, fireplace in living room, separate dining area. Extra parking for boats and campers. Fenced rear yard. MLS. BILL KOZAK, 386-6164 or res. 642-3709 or 388-6275, pager 2880.

10 MILE POINT SEA VIEW
Easy-to-care-for, 2-bedroom house situated on natural, treed lot, approx. 1300 sq. ft., no basement, no steps, economical hot water heat, new carpets, newly decorated, 2-car carport. Park at your backdoor, beautiful seaview from living room, dining room and kitchen, a truly character home. Please call owner for appointment 477-6479.
Asking $95,900.00.
2895 Phyllis St.

250 HOUSES FOR SALE

the Permanent For Sale

702 FORT ST. 382-9191
BOB HUGHES — MANAGER

SPECTACULAR 5242 Hanover Pl.
Quiet Cordova Bay ridge culde-sac. The views are the GREATEST from this 2 yr. old 3 BR W. Coast home. Offered at $129,900 — incl 6 appliances. ML36461. Immediate possession. .33 ac. landscaped lot with nature park at rear. To view please call.
HERB McDANNOLD
382-9191 BUS. RES. 384-6768

LOCATION — LOCATION ISLAND RD. AND CENTRAL
Excellent South Oak Bay location, large corner lot, charming 1125 sq. ft. 2 BR bungalow, fireplace, lrge. LR and DR, great potential offered at $74,000. You can change the house but not the area. Excl. To view please call:
HERB McDANNOLD
382-9191 BUS. RES. 384-6768

HAMPSTEAD HOUSE 955 Dingley Dell
Vacant, neat 2 BR, 3rd flr east, small complex, quiet area. Must be sold — offers to $36,900. ML 39893. Appliances incl. Call
HERB McDANNOLD
382-9191 BUS. RES. 384-6768

$64,500 EXTRA LOT
Immacuite, 3 bedroom home, lovely fireplace in living room, large modern kitchen, huge sundeck. Sea Glimpses. Full high basement. ML 39471.
IRENE VAN
382-9191 BUS. RES. 592-9194

LONG, LONG RANCHER
On one acre, privacy! Custom built qualigty home — 3 bedrooms, den, large living room with heatilator fireplace, dining room, deluexe kitchen — wrap around sundeck, huge double garage. $99,500. ML 39233.
IRENE VAN
382-9191 BUS. RES. 592-9194

OWN SWEET HOME
Located in Gorge area near Burnside. Three bedrooms plus one more and one bedroom in law ste. down. Asking $59,900. ML 37839.
SIMON FLETT 592-7451
JACK GRANT 477-8172
THE PERMANENT

BB BROWN BROS. on LANSHARD
"People Helping People"

OPEN DAILY 1611 Denman St. 1:00-5:00 P.M.
(Close to Jubilee Hosp.)
Be sure to see this immaculate 2-bedrm., full-basement house. Sep. garage, on a beautiful landscaped and fully-fenced lot. Ideal home for the young or senior citizens. Exclusive at $49,500.
TED KAY 385-4086

FAIRFIELD Family Home
Spacious, well-maintained 4-, 5-bedrm. home. Separate D/rm. features beamed ceiling and built-in buffet. Attractive L/rm. with fireplace and oak floors. Fully modernized kitchen. Two bathrms., sep. garage. Full basement, Nice garden. Tree-lined quiet street. Excl. listing.
Only $85,900
DON MESSAGE 477-3715

DRIVE BY 3120 Harriet Rd.
3-bedrm. and den or 4-bedrm. home. Large L/rm. with fireplace, spacious bright kitchen, plumbed and wired for washer and dryer, rec. rm. in basement with patio off. Wall-to-wall carpet throughout. Paved parking for 2 cars at rear. MLS. Offered at $53,900.
DOUG LAWSON 595-2486
JIM KENNEDY 592-9078

HAULTAIN/ CEDAR HILL
Modern, full-basement, 3-bedrm. home with two 4-pce. bathrms., Dandy rec. rm. contains large bar with double sinks. Has been reduced in price for quick sale to $57,900. MLS. For details call
REG SCHUMAKER 598-2333
TED SMITH 598-7991

SECLUSION SEEKERS Garden Lovers
Not visable from the road, plan to inspect this delightful property. The house offers 2 bedrms., L/rm. with heatilator fireplace, spacious kitchen with dining area. 4-pce. bath, PLUS a sep. guest cottage, PLUS a large workshop, music rm., garage, carport and an aluminum greenhouse. Many assorted mature fruit trees, ornamentals, etc. Large lot, but not too far from town, close to Mt. Douglas. Terrific for the active retired. It must be seen to be appreciated. New Excl. listing.
Only $85,000
DON MESSAGE 477-3715
or 385-8771 (anytime)

OPEN HOUSE
FRI. 6-8, Sat. 1-4, Sun 2-6
1202 HOPKINS PLACE
off Cedar Hill X Rd. by McKenzie
BUY FROM BUILDER and SAVE
Lovely new Spanish Style home on quiet cul-de-sac. w/fully landscaped, easy sized lot has 3 Beds., 3 Baths, kit. w/nook. Lg. Liv. rm. w/Heatilator F/P 2 X.L. decks w/nice clear view semi/fin. 21x41 L. Shape Rec. Rm. w/Franklin. 6 ft. Conc. Crawlspace. A must see, this unique, quality constructed home w/Thermo pane windows and electric heat, priced at $83,900. w/good financing.

CADBORO BAY 3884 HARO ROAD
Large family home, approximately 2400 sq. ft. finished plus workshop.
Beautiful landscaped lot, lots of trees, shrubs, 82'x158'. Part of home could be used as in-laws suite. Owner looking for offers at $88,000. Courtesy to agents. Early possession. 477-1446, 478-1547.

ABSOLUTELY ADORABLE $39,900
Now is your chance to own this spacious little 2-bdrm. home on fully-fenced yard. There's a large living room with F.P., kitchen with cupboards galore, laundry room and separate garage. Be the first in line! Call:
478-5327 Pat Mollberg
478-9581 Waterman & Assoc.

250 HOUSES FOR SALE

Island Homes Ltd.
2504 DOUGLAS 386-7545

1870 VARSITY PLACE OPEN HOUSE SAT. SUN. 2-4 P.M.
THREE BEDROOM FAMILY HOME IN VERY DESIRABLE AREA ADJACENT TO THE UNIVERSITY. THIS QUALITY BUILT HOME IS IN EXCELLENT CONDITION, LARGE LIVING ROOM WITH FIREPALCE, DINING ROOM — LARGE SUN DECK, MODERN KITCHEN WITH EATING AREA. LOWER LEVEL HAS A FOURTH BEDROOM, RECREATION ROOM AND TWO PIECE BATHROOM. COULD BE DEVELOPED TO IN-LAW SUITE. PRICED RIGHT AT $77,500. MLS. IN ATTENDANCE DOUG MACKILLOP 384-0308 OFFICE 386-7545

OAK BAY SOUTH
Charming and different featuring — three bedrooms — separate dining room — large living room with old brick fireplace — spacious ensuite bedroom — corner lot with backyard privacy — separate double garage and studio — older home tastefully renovated — close to school — must be seen inside to appreciate — fully assumable 10½% mortgage — priced at $64,900. Phone Bill Palfrey — 386-7545, 598-4210.

Something Different
This home is for the discriminating family who want a family home that has charm and character. Ten years old — two level three bedroom two bathrooms — high on a sidehill overlooking Swan Lake, Olympics, Malahat. Large living room — dining room, kitchen with eating area. Very private rear yard, patio, trees. Price $64,500 exclusive. Drivebys do not disclose the uniqueness of this home. To view please call Doug MacKillop 384-0308 office 386-7545.

HENDERSON REALTY LTD. 385-9741

OPEN HOUSE SUN., 2-4:30 911 WALFRED 2 ACRES
Situated among the trees, just like your own park. Only two years old, large living room and dining room. Family sundeck off family room and Mum's kitchen. Custom wood thermopane windows thruout. Three bdrms, three bathrms, vacuum system, intercom. Two fireplace plus much more. Call for viewing today. Price only $86,500. MLS.
JUNE CARVER
595-8664 or 385-9741

JOHN DEAN PARK
If you are looking for a very modern family home with a panoramic view of the Islands and Straits check this one out. It is within walking distance of recreation centre with skating, swimming, a 3-bedroom home, 3 four pce. baths, lovely living room, separate dining, built in vacuum, lots of sundeck, on ⅓ acre and more. For further information call anytime 385-9741 or BOB GIBSON, 658-5153. Price $149,000.

FAMILY HOME SOOKE
Illness force sale. Almost new custom built family home. No-step all on one floor — 3 bdrms, gracious living room, family room off modern kitchen with spacious eating area, separate dining room, 2 stone fireplaces, 1 four pce. bath and 2 three pce. baths. Double Carport. On one acre of land with panoramic view of Harbour and Olympic Mts. This home displays expert craftmanship throughout. It is centrally located — handy to school, shopping and bus to city. For further detail call anytime, 385-9741 or BOB GIBSON, 658-5153. Price $110,500.

HIGHLANDS HIDEAWAY
Only 20 minutes from downtown to this secluded 10 acre view property. Includes nature trails, garden area, 3 plus homes and 5 stall stable. Rentals to help your financing. Asing $140,000. W. B. HEMMINGSEN, 592-4479. W. McCARTER, 592-3970.

SINCE 1887 Pemberton, Holmes Ltd. 1000 Gov't. St. 384-8124

OAK BAY OPEN HOUSE SAT., 2-4 3481 HENDERSON RD. $79,500
AGE 17 — 70x150 Lot
4 BEDROOMS
2 BATHROOMS
This 4 level home has many advantages for adjustable living. 2 bedrooms and a full bathroom half a flight of stairs above the main level with its living room, kitchen and sundeck. Off the entrance hall and ground level, 2 more bedrooms and a full bathroom. The lowest level has a 22 ft. rec room and a large workshop area.
G. E. Bus Ryan, 384-8124
(I'll call back within 20 mins.)

OPEN HOUSE 4167 OAKRIDGE SAT., 1:30-4:30
Privacy priced at $82,500. This custom built home features 2200 sq. ft. of finished area. 3-BR and den. 2 Full bathrooms, home has been extensively updated, including kitchen cabinets and carpet, majestic cut rock floor to clg. FP in comfort able living room. Spacious deck off dining room, lower level includes finished den or 4th BR. Beamed clg 42' Rec Room with bar, indirect lighting, 30'x15' pool filtered and heated with propane furnace. Secluded large deck surrounds the pool. FENCED REAR GARDEN. M.L.S. Please call: CLIFF ANDERSON, 384-8124 (off.) or 477-3994 (res.).

SIDNEY
6 YEAR OLD, 3 BDRM. $52,900. FULL BASEMENT, VACUUM SYSTEM, FIREPLACE, 1½ BATHS, FENCED, FRUIT TREES, CARPORT, DOUBLE WINDOWS. 2224 BRADFORD AVE. OPEN HOUSE SAT. AND SUN. 656-4388 AFTER 6.

250 HOUSES FOR SALE

BRITISH AMERICAN REALTY LTD.

$35,900
Don't be fooled by the price — this is an older home on a small well kept lot. The present people have owned, maintained and kept it spotless for the past 26 years. They have completely updated it by way of 100 amp service, copper plumbing and modern furnace. Excellent starter accommodation available in 2½ bedrooms, LR with FP, DR and large kitchen. Clean dry basement with drive-in garage. Priced right for June 30 possession. Call NOW.

$39,500
Priced right to sell this large older 4-bedroom home on apartment zoned 50x120 ft. lot located in Hillside. Presently rented for $375 per month with self contained inlaw suite in the basement. Call us now for further details.

NEW LISTING $52,900
Can only be sold once, this 30-yr.-old quality built home in superb condition throughout, 2 bedrooms up, LR with FP, DR, spacious modern kitchen, full high basement, rec room and drive-in garage. Pride of ownership radiates both inside and out of this one of a kind home. See it now by calling
LEE WROBEL
RANDY SMALL
388-6275
Pagers 865, 654.

NEW HOME DIRECTORY IN COLWOOD
A WIDE VARIETY OF BUNGALOWS, SPLIT LEVELS AND TWO-STOREY HOMES WITH FULL AND OPEN BASEMENTS PLUS R.I.D.P. READY FOR DEVELOPMENT. ALL HOMES INCLUDE THERMOPANE WINDOWS, EXTRA INSULATION, ELECTRIC HEAT, FIREPLACES AND MORE. CHOOSE A PLAN, LOT, COLOR SCHEME, AND TYPE OF FINANCING TO SUIT YOU. WE ALSO HAVE TWO STOREY AHOP DUPLEXES $1250 DOWN VERY NICELY APPOINTED. ALL HOMES CARRY A 5 YEAR WARRANTY. VISIT OUR DISPLAY HOME AT 544 STORNOWAY OFF WISHART RD. AND DISCUSS YOUR HOUSING NEEDS. P.S. SOME HOMES QUALIFY FOR $2500 GRANT.

WED-FRI 1-6
SAT.-SUN 1-5

FOR MORE INFORMATION PH. KEN MILLAR AT 478-1721 or 384-8075 PAGER 519

FOR YOUR CONVENIENCE HOME DIRECTORY MAP LOCATED AT CORNER OF SOOKE AND METCHOSIN RD.

RIDLEY BROS. DEVELOPMENT CO. LTD. MEMBER VICTORIA HUDAC

OPEN SUNDAY 1327 JUSTINE PLACE 1:30-4 p.m.
Take Sooke Road, turn right on Ronald and right on Justine, to view this Lovely Family Home. It offers 3 Bedrooms Lovely Living Room and Dining Room, Extra Plumbing Bedroom and Rec Room in Full Basement on a nice secluded Lot. All this for only $61,500. Try your offer.
RICHARD McKENZIE
479-5047 or 388-7868

$28,500
What more reasonable living can you think of. 3 Bedrooms, Liv. Room, Den with fireplace, Pembroke Bath and Shower. Modern kitchen with Range, Refrig, Washer and Dryer included. Yes, this is a Modern Oil Heated Mobile Home on a very large lot. Kiddies and Pets OK and lots of room for garden enthusiasts. Lease this lot for $100 per mo. 5 years. Call A. Klenman to view, 656-4242 or Office, 388-7868.

$36,000
A solid 2-Bdrm home, oil heat, Basement on excellent 40x165' lot. Centrally located, this is a terrific opportunity for a young couple who can handle a hammer and paint brush. Call:
A. KLENMAN to view
656-4242 or 388-7868

DUNSMUIR 388-7868

382-1734 SUREWAY

OPEN HOUSES
1:00-7:00
SAT & SUN

AMBER PLACE

FROM $50,000

Unusual consept of houses introduced to Victoria for the first time. Tastefully designed with a high standard of workmanship at a price you can afford.

★ FLOOR TO CEILING FIREPLACE
★ SKYLIGHTS
★ 1½ BATHS
★ FULLY LANDSCAPED
★ OPEN CEILINGS
★ ALL EXTERIOR WOOD

Located on Glentana Rd. 5 min. from Victoria off Admirals Rd.

WHITTOME'S

1204 SUMMIT
Drive to the end of Summit and see this elegant home set in Park-like Surroundings. Featuring 4 bedrooms, 2 baths, large airy rooms, loads of parking etc. Interested? Phone for appointment to view. Asking $89,900.
BAZ PHARAOH
479-1667 658-8449

3 Ac. Hobby Farm
See Col. 280
MARY McGUIRE
479-1667 479-7668

250 HOUSES FOR SALE

REALSPAN PROPERTIES LTD.
846 BROUGHTON 388-6454

FORECLOSURE QUIET STREET MARIGOLD AREA
$61,500 (M.L.S.)
This excellent home is only 3 years old, with 3 bedrooms, large kitchen. Heatilator fireplace, fully insulated and room for further development. Gets lots of sunlight and all the rooms are spacious. Must be sold. For further information contact:
DOUG MENZIES
479-6256 388-6454

OPEN TO VIEW DAILY
3:00 P.M. - 7:00 P.M.
1023 CLARKE ROAD
BRENTWOOD BAY
Stucco split level three bedrooms up. Heatilator, fireplace, separate dining room opening onto covered patio. Finished room in basement. All on a large 75x150 wooded lot. Must be sold. Asking $59,500.
BLAKE CROTHERS 652-2553

ROCKLAND MANSION
Prestigeous high view location and designed by Samual McClure. Situated on .78 acres with good possibility of subdividing two extra lots abutting Rockland Avenue. Spacious main floor accommodation of about 3000 sq. ft. plus three self contained suites. Updated, well maintained, dignified and accented by period panelling, numerous fireplaces and washrooms. Price firm at $250,000. with 40% financing in place, clear title or flexible. Private viewings by appointment only on this desirable property that has never been on the market in twelve years.
ROGER C. SMITH
656-6648
BRENT D. EWING
658-5661
846 Broughton 388-6454
Member — All Points Relocation Services

THE ZIEGLERS OPEN HOMES 2675 Seaview Sat. 1:30-4:00
Fine family home built 1958 and carefully maintained. 2 storey with ground level access and parking at both levels. 3 bdrms, family and rec. rooms, 3 bthrms, photo darkroom, in all about 2139 sq. ft. on about .26 acre. $98,000. THE ZIEGLERS.

410 Vancouver Sat. 1:30-4:00
Approx. 1200 sq. ft., 2 bdrm, full bsmnt. home in superb condition. $61,500. THE ZIEGLERS.

Waterfront
132 ft. on McNeill Bay about ⅓ acre of property. Split level cedar and shake, 4 bdrms, 2 bthrms, hot water heat. Master bdrm. with F.P. dressing rm, and 4 pce bath is over 450 sq. ft. Excellent at $142,000. THE ZIEGLERS.

New on Market
An imposing contemporary residence, you will be impressed with this architecturally designed and professionally decorated 3 bdrm. 3 bthrm, full basement home, fully automated kitchen with Jen-Aire range — family rm. with F.P. plus sun rm. and sauna. $138,500 THE ZIEGLERS.

Acreage
Over 64.5 acres of seaview recreational property at under $1,500 per acre. Port Renfrew area. THE ZIEGLERS.

THE ZIEGLERS
592-1768, 384-8075
Pgr. 310
Seaspray Properties, 595-3151

WHITTOME'S

TERRIFIC VALUE FOUR BEDROOMS $69,000
LOCATED JUST 60 YARDS FROM THE BEAUTIFUL GORGE WATERWAY IMPROVEMENT AREA. LARGE ENTRANCE HALL WITH POWDER ROOM, 20' LIVING ROOM AND 15' DINING ROOM SEPARATED BY ATTRACTIVE, WHITE COLUMNS, LARGE OPEN FIREPLACE, MODERN KITCHEN WITH EATING AREA, STAIRWAY IN THROUGH HALL TO FOUR GOOD BEDROOMS (MASTER BEDROOM HAS A VIEW OF GORGE AND PARK) AND 4-PIECE BATHROOM UPSTAIRS. FULL BASEMENT HOUSES AUTOMATIC OIL HEATING UNIT, CIRCUIT BREAKER WIRING, COPPER PIPING AND UTILITY AREA IF YOU'RE A LARGE FAMILY WITH LARGE FURNITURE, THIS IS FOR YOU!! EXTERIOR AND INTERIOR IN EXCELLENT CONDITION. EXCLUSIVE LISTING. POSSESSION AUG. 1.
388-4271 BOB JOHNSON 592-3573
388-4271 MR. YELLS 383-5039

OAK BAY
Price reduced by $2,000 on this attractive, no-step, 2-bdrm. STUCCO bungalow, located close to OAK BAY REC. CENTRE and shopping. OIL FIRED HOT WATER HEAT. W-to-W carpeting. Offers invited now on an asking price of $46,500. For more information and to view please call:
OLIVER DOUGLAS
388-4271 598-3926
TED WILKINSON
388-4271 384-3944

NEEDED!!
for family with 4 children — 3 or 4 bedrooms, full basement in Saanich East, Fairfield Oak Bay area, up to $65,000. Can take possession July 15th. Please call:
DONNA VALIKOSKI
388-4271 384-2057

Lorenzen REALTY LTD.
50 Bastion Sq. Bus. 383-4151

Queenswood
A serenely beautiful location, .89 acre and total privacy. For delightful living this 2000 sq. ft. home of great charm combines with the beautiful landscaped grounds. A periphery of natural woodland encloses the gorgeous rhododendrons and azaleas that mingle with the many exotic trees and shrubs; a large pool reflects their beauty. In spring a profusion of bulbs and alpine miniatures gladden the eye. There's a sanctuary-like air of peace, quiet and beauty both inside and out. The 28 ft. living in-line dining room has a wall of low windows bringing the pool and garden inside. Indirect lighting and cherry panelling are among many quality consfuction details. The study is restful, with ample storage and garden access. Decks overhang the pool for summer living. Kitchen is complete, compact and appealing. Utility and storage adjoin. There are 2 large BRs, 2 spacious 4 pce. bathrooms. A rare find that must be seen to be appreciated. Price is $120,000: there are no driveby's, appointments must be made through:
Gray Lorenzen
388-5464, pager 729.
LORENZEN REALTY LTD.
383-4151

250 HOUSES FOR SALE

SWINERTON'S REALTY WORLD

Open House Sun. 1:30-4:00 144 Olive St.
FAIRFIELD $71,900
Steps to beach. Just listed MLS. Immaculate 3 bedroom family home updated but LOADS OF CHARM AND CHARACTER inside. Don't just drive by as much of the value is in the interior. Come and see for yourself.
JACK BETTS
$477-4042 385-2481

GRAND OLDE World Charmer $58,500
—4 Bedrooms
—Full Basement
—Separate Laundry
—OIL HOT WATER HEAT
—Modern El. Kitchen
—Double Garage
Lovely Living rm and separate dining rm. with granite Fireplace.
DICK JAMES 592-2139, 385-2481
Swinerton Stewart Clark Ltd.

A. E. LePAGE WESTERN LTD. REALTOR

REYNOLDS AREA — $57,500
Well maintained 2 BDR., full basement home with heatilator FP, hardwood floors and large DR. Sundeck to fenced rear yard with garden area. Offers to $57,500.

BEST BUY — GORDON HEAD
Large home on easy care lot offering 2 BDR up plus finished rec rm. and 2 additional BDR down. Bright LR with FP and hardwood floors. Sep. DR, kitchen with eating area, stove and dishwasher. Full price $59,500.

MECHANIC'S SPECIAL
This lovely 2 BDR home on approx. 9000 sq. ft. lot has sep. garage with its own pit. Full high basement covered patio and loads of room for boats, campers, etc. Newly listed at $57,500. Act now!
For information on the above call GORDON DOVEY 721-5049 or JOHN MACDONALD 384-9160. Office 386-6331.

Century 21 MAYFAIR REALTY
Mayfair Centre
386-2955

DUPLEX
800 sq. ft. 1 bedroom suite on main — 600 sq. ft. bachelor suite up. Completely self-contained. Building in excellent condition inside and out. New wiring and plumbing. Full basement with laundry room and drive-in garage. Easy buying. Offer on $53,900. LOU BLOOMFIELD, 386-2955 or 477-0432.

OFFERS, OFFERS
OFFER WHAT YOU THINK IT'S WORTH. VENDOR WILL SERIOUSLY CONSIDER ALL OFFERS. If you're not afraid of work, you could easily be the proud owner of an up and down duplex and possible third suite down. 200 amp service. Separate meters. 2 hot water tanks. Could be very profitable without major work. MLS. LOU BLOOMFIELD, 386-2955 or 477-0432.

Lorenzen REALTY LTD.
50 Bastion Sq. Bus. 383-4151

OPEN HOUSE 2875 Gorgeview Sun., 1:30-4:30
A big family home or separate suite for in-laws. Come and see this one. Spacious living room with FP, separate dining, big kitchen, bathroom and 2 bedrooms all main floor. 3rd bedroom, bright utility and big workshop down. With access from outside and inside, upper floor has living room with views, spacious kitchen with eating area, full 4 pce. bathroom, 2 roomy BRS and sundeck. Close to buses. Look at the price! Only $59,900.
Betty Shepherd
388-5464 Pager 704
LORENZEN REALTY LTD.
383-4151

BLOCK BB BROS.

UVIC. 3 bdrms. Townhouse	$ 43,000
SIDNEY. Waterview	46,500
SIDNEY. 3 bdrms, split	51,900
SIDNEY. 2 level, 3 bdrms	56,500
EXPERIMENTAL FARM AREA	78,900
N. SAANICH. 2 level, 1 acre	89,900
DEAN PARK. 3 bdrms, views	106,900
DEAN PARK. West Coast contemp.	107,500
C. SAANICH. Views	115,900
ESQUIMALT. Duplex side by side	74,500
DEEP COVE. Non-conforming com.	50,000
DEEP COVE. 1 acre house and cottage	75,900

Home Bill Wonnacott Off.
656-5373 For Service 656-5584

SEABOARD PROPERTIES LTD.

GORGE ADMIRALS
Large family home in very desirable area of fine homes. Boasting over 2,600 sq. ft. of finished usable area, on a fully landscaped lot, and featuring 3 bedrooms, large living room, dining room, kitchen with eating area, large rec. room with wet bar and feature fireplace, separate games room for pool, ping-pong, etc. laundry, workshop, 2 bathrooms, plus ensuite and only 5 years old. Add a sundeck off dining room, rear carport and parking for boat, camper and 2nd car. New MLS being offered for first time at $88,500.
652-1141 DAVE DAND 658-8490

BROADMEAD $113,000
3 bedrooms, office, sauna, billiard room and double garage, approx. 2300 fully finished, 1 year old. Will take house, lot, property or boat on trade. Drive by 964 Shadywood Drive and phone Rick Carswell 658-5690.

250 HOUSES FOR SALE

david burr LTD.

FAMILY HOME NEW EXCLUSIVE
Just freshly painted this 3 or 4 bedroom home is on a quiet street and features a full basement and fenced yard. Two storey design in a Victorian style, drive by (but please don't disturb) 2811 Prior St. off Hillside.
$53,500
MICHAEL BURR
595-2165
david burr ltd. 384-9335

MANN
T. L. MANN & ASSOCIATES LTD.

FIX UP! SIDNEY
Old cottage-style house. Liveable. 2 bedrooms. Lovely lot in area of nice homes. Live in and build at your convenience. Offers considered. $29,900.
598-5144 KEN MANN 477-6773

EASY IN-LAW SUITE $65,900
Only 2 BLKS. from Hillside Shopping Centre, this well-built home offers convenience and modern living. Over 1300 sq. ft. of living area, oak floors, 2 bathrooms and a marvelous dining-living area with fireplace. Nice yard. MLS.
GLENN NICHOLLS
598-5144 598-7689

2 BR. — $42,900 LANGFORD
Fresh on market. Dandy starter or retirement home on 50x167' lot. Walk to shopping. Near RCMP Stn. Good holding property.

3 BDRM — $44,500
One of Colwood's best half-duplexes. Owner must sell, now in Queen Charlottes. Reduced from $48,900. Super construction, (not AHOP) 1200 feet plus 10x10 shed. For further information please call Pat Doerksen 478-3432 or 478-8316.

Starter Specials $39,900
I have a few homes in this price range, 2 bedrooms, fireplace, one even with mountain views from the sun deck.
479-3612 KENT DEANS 478-8316
Century 21 Suburban Realty

T/C TOWN AND COUNTRY REALTY
3577 DOUGLAS 382-7276

WHAT A SITE!!
A marvellously secluded one acre with trees, rock outcroppings and grassy dells. This property can be subdivided now or kept intact to be nurtured and doted on while protecting you from the inflating dollar. The little old 2-bdrm. house can be rented, renovated or replaced with your dream home. This property is conveniently located only 10 minutes from downtown. $65,000. For further information phone Jim Webber 658-5977 or Brian Lawless, 477-0448 or Town & Country Realty, 382-7276.

B.C. LAND AND INSURANCE AGENCY LTD.

METCHOSIN HIDEAWAY VENDOR ANXIOUS
Tucked away amongst tall trees on two acres, this home offers 2400 sq. ft. of living area. Living-room is a must see with its feature rock wall, family room has Franklin fireplace, 4 bdrms, 2 full baths. Many, many extras priced at $87,500. But open to offers.
478-5588 Shirley McLeod 382-0623
If no ans. 388-5555

Cedric Steele Realty Ltd.
388-6258

CLEAN BRIGHT SUNNY
and completely redecorated including an all new kitchen. The living room has a super fireplace. There are 3 bedrooms. New wiring and piping plus washer and dryer hookup. The lot is pleasant and has plenty of off street parking. Call to view this well situated home. Only $44,900. PETER BARDON, 388-6258 or 384-3947.

OPEN HOUSE SAT.—SUN. 2-4 1060 DAMELART WAY (Off Verdier-Hagan Way)
Brand new 1262 sq. ft. no step bungalow located in Brentwood, features 3 bdrs with ensuite, heatilator F.P. and thermopane windows. Also a 3 bdr basement home is nearing completion at 1048 Damelart and builder will allow choice of colours, etc. The builder is asking $61,900 and $65,900 but will consider all reasonable offers and/or trades.
Larry Haddon 592-7735
British American Realty Ltd. 385-1431

P.R. B
P. R. BROWN AND SONS LTD.
"The People To See"

OPEN HOUSE 1079 PENTRELAW PL. SAT. 1:30-4:30
Rockland area at $53,750. 2 bedroom, no step bungalow. Cozy living room with fireplace. Includes drapes and all appliances. Close to town with hot water heating.
385-3435 JOHN EVANS 477-4452

BROADMEAD — NEW $134,500
3,200 sq. ft. finished with quality material on 3 levels plus 2-car garage. Floor-to-ceiling raised hearth rock fireplace and skylight in sunken living room. Separate dining room, large centre-counter kitchen with wood ground-level sundeck. Vaulted ceilings in LR, DR, kitchen and entrance hall. 3 large bedrooms, 3 full bathrooms, dressing room and parlour off master bedroom, sauna, hobby room, workshop, rec-room. Large landscaped treed lot. Cedar roof and exterior. Stone steps to front entrance, AM-FM intercom, ceramic tile in entrance hall. Call Wayne Strandlund at SAEC 382-9255 (24 hrs.) or eves at 478-4671.

ATTRACTIVE LARGER FAMily home in prime South Sidney location. Large lot on quiet cul-de-sac, 20X40 in ground heated swimming pool, 5 bedrooms, rec room, family room, large living and dining room. Drive by, drop in or call 2279 Adela Pl., Sidney, 656-1020. A prime Family investment at $89,900.

250 HOUSES FOR SALE

SINCE 1887
Pemberton, Holmes Ltd.
1000 Gov't St 384-8124

OPEN HOUSE SAT. & SUN. 1-4 P.M.

Spacious 1½ storey tudor home in Maplewood area. 3 or 5 bedroom. Family room on main floor, separate dining rm. 2 garages, 80x130 ft. lot. 1234 Union road — $79,900.
Your Hosts:
BRIAN CARTER 385-4883
BOB KATZER 382-3092

Gordon Head

Three year old, 3 bdrm., 2½ bath home. Immaculate. Bright. Spacious. Full bsmt. 10,000 sq. ft. lot. M.L.S. Only $75,500.

Mt. Tolmie No Step

Immaculate 2 bdrm., no bsmt. home of 1,200 sq. ft. Located in super neighborhood. 60x120 lot with separate garage. Just listed. $59,900. A must see.

Scott Kendrew
Coach House Realty Ltd.
381-5255

OPEN HOUSE 7045 Grant Road (off Otter Point Rd)

Sunday 1:30-4 P.M.
Your own mini-farm! ½ acre with the vegetable garden planted. Well-built 2 BR full basement home with attic BRS. Roughed-in attractive rock FP in LR, bright kitchen and sun porch, excellent chicken house and pig-pen-even a separate building for the pool (18' dia.) See this new ML in Sooke with
NORMA HILL 383-7796
Knowles Realty 384-8101

OPEN HOUSE 927 Woodhall Drive North Quadra, $129,900

A new high-quality home in high-quality district — over 2000 sq. ft., 3 bedrms., 3 bathrms., spacious L.R. and Den (both with F.P.), 2-car garage, landscaped. Don't build or buy until you have seen this new listing. SAT. and SUN., 2-4 p.m. J. Ranson, 479-5910. Westgate Rlty., 388-9941.

SEAVIEW

Beautifully mini-estate only 15 min. from downtown on
TEN MILE POINT
-Private
-Short walk to Smugglers Cove
-Tudor home designed by Sam Maclure - Modernized 4 BR, 2½ baths, library, office, 2 fireplaces.
-2½ acre treed setting is zoned for 2 one acre lots.
$260,000
477-8292

NOT BUILT FOR RESALE

On ⅔ acres of landscapped park like prop. near Mill Bay. Uniquely hand crafted 1600 sq. ft. log home. Top quality workmanship, large spacious rooms throughout, 2 bdrms. bathroom with laundry room off. Large lr with large fireplace, extra large den with floor to ceiling fireplace, family size kitchen. By owner, $98,800. 743-4653, 477-1419. No agents please.

OPEN HOUSE 289 View Royal Ave. By The Sea $83,900

SUN. 2-4 p.m. Take your choice, 4 bedrms, 2 full bathrms, OR a beautiful spacious 2 bedrm. home with a 2 bedrm. self-contained suite. 66'x150' lot. Taxes $735. J. RANSON 479-5910 Westgate Rlty. 388-9941.

Open 1-5, Sat-Sun 900 ADMIRALS RD

$58,500. Immaculate 4 br, family home in an area of good homes. Lovely garden, large LR with f/p, separate DR, thru hall, w/w rugging throughout, dr-in garage, full basement, H/W oil heat. Every room newly decorated. 1378 sq ft of fine family living. No agents please. 479-5701.

3 DUPLEXES ESQUIMALT

351,353,361 Pooley Pl. Asking $54,500 each. Below appraised and replacement value. 1300 sq. ft. of family living, 1½ baths with your own yard.
Drive by, but, please don't disturb tenants. For appointment to view phone Ken Carlson before 5pm. at 388-6166.

OPEN HOUSE OAK BAY BORDER

Saturday-Sunday 1:30-4.
1912 character house, corner fireplace in the living room, french doors, cedar panelling in large kitchen, exposed wood floor, stained glass, d.r., 2 bedrooms. Full basement, fenced back garden with fruit trees. Close to all amenities. 1538 Amphion. $63,900. 592-6965

OPEN HOUSE
SAT.—SUN. 1-4 PM.
NEW HOME
1246 CRAIGFLOWER RD.
This 3 bedroom split level with 1½ bathrooms, spacious living room and dining room, modern kitchen is built on 80x120 lot for $67,900.
ZULU CONSTRUCTION LTD.
388-9694, 479-8655

VIEWING THIS HOUSE IS A must, 3 year old Tudor-style on large lot, bordering on Lambrick Park, 3 bedrooms plus den (or 4th bedroom), 2½ baths. Fully finished basement including large rec room and workshop. Rock firelace and oak plank floors in living room/dining room. Many other special features. Asking $89,800. 477-7577 weekends anytime, weekdays after 5 pm

METCHOSIN AREA, EXECUTIVE home. 5-bedrooms, 3 baths, 3 fireplaces, sauna, weather enclosed sundeck with brick barbeque. 2450 sq. ft. finished living area with 1500 sq. ft. unfinished for future in-law, apartment or recreation area. Two car garage in basement. All on 1-acre of secluded country land with a possible future subdividing. Principals only. No agents. For appointment phone: 478-8797.

DRIVE BY 494 WALTER AVE. 2 bedroom, bsmt. Gorge home. Living rm. with fireplace, two good sized bedrooms, large modern kitchen, full bsmt. with finished rumpus rm. Asking $54,400. Call Douglas Hawkes Ltd. 384-7128 Len Thomas (Sr) 478-6058 Herb Hodgson 382-3835.

GORDON HEAD
4304 Columbia Dr. (Off Kenmore). Older 2 bedroom home with full basement, extra plumbing and laundry area. Large attic. Close to schools, shopping and Rec center. Early occupancy possible. $55,500. Open House, Sunday 1-4. 477-8410.

OAK BAY BORDER — $51,000 Low taxes, 2 bdrms up, 1 down. Fireplace, Built-in buffet, lot 50x120. Fenced back yard. Close to: Shops, Bus, University, 15 min. from beach. Private sale. NO AGENTS. 592-6742 weekdays after 6 p.m.

250 HOUSES FOR SALE

BUILDER SALE

Energy Savers R28-RIZ insulation - thermal glass - decorator kitchens and bathrooms - large sundecks - full basements and carports. 1-2 bedroom - 2-3 bedroom. Your choice, $54,900. Immediate possession. 2022-24-25 Hornby Place in sunny Sidney - off Ardwell and Cabriola - Open Sat. Reston Construction 479-3340.

GORDON HEAD

Original Gordon Head farm house. Huge character home, massive wood construction, large rooms, with living room, dining room, den, kitchen and bath on main. 4 bedrooms and second bath upstairs - full basement. ½ acre lot situated on a quiet dead-end street in area of neat attractive homes. 477-8234.

$45,000
BY OWNER

As new, side by side duplex, ideal starter for young couple, convenient for downtown and schools. Features 2/3 bedrooms, 1½ bathrooms, WW, appliances, sundeck, etc. Lease to purchase could be arranged. 598-8755, 477-7416

ROCKLAND AVE
$64,500
Walk to Town!

Two bedroom home in immaculate condition, laundry and spare room in basement, immediate occupancy, owner 385-6214.

C. N. Montague
1720 LILLIAN RD 595-4413
FAIRFIELD
REAL ESTATE
PROPERTY MANAGEMENT

FAIRFIELD

Ideal family home. 3-bedrooms, large dining room and living room with fireplace. Copper plumbing, new wiring. Garage. Good neighbourhood, close to schools and bus lines. Private Sale. Price mid $60,000's. 440 Kipling, phone 388-5628 for an appointment to view.

Century 21
WESTERN HOMES
1037 Cloverdale 386-3494

COTTAGE ON THE SEA

4 year old FLOAT HOME, 600 sq. ft. Close to town, yet quiet. Cosy decor with modern comforts. Near to bus and parks, shops and rec center. $22,000. 453 Head St (1 A/B dock). 381-5204.

SOUTH OAK BAY

Character tudor on ½ acres. Terraced garden. Featuring 4 spacious bedrooms, den, formal Living room and dining room, two 4 pce bathrooms, 3 fireplaces, 37 Beach Dr. Offered at $119,500. 598-3297.

ESQUIMALT BY OWNER
621 Bryden Court, 3 bedroom, full basement home with sundeck. Has laundry and family rooms on main. Situated on quiet culdesac, this large lot features fruit trees, dog run and many extras. Asking $69,500. View by appointment. 382-6294. No agents.

FOR SALE BY OWNER, WELL built stucco home, oakwood floors throughout main floor, 4 bedrooms, 2 bathrooms, large kitchen, L shaped living and dining room, fireplace, large rumpus room with built-in bar, fenced backyard. To view please call 595-5686 between 3-7 pm.

LOVELY ONE BEDROOM COTtage, suit young couple or retired, with spacious sundeck, stone fireplace, wall to wall carpets, on 1 acre of lawn and garden, creek runs at foot of property. Asking $61,500. Offers accepted. Also adjoining lot ¾ acre, asking $17,000. 384-8391.

OPEN HOUSE
2831 FIFTH STREET
(OFF QUADRA & HILLSIDE)
SAT. & SUN. JUNE 9-10
12 NOON - 5 P.M.
2 BDRM Bungalow. FP, hardwood floors, 4 pce. bath, bsmt with drive-in garage. Price $53,900. Owner 385-0258.

VERY ATTRACTIVE MODERN family home on landscaped easy care lot. 4 bedrooms, large family room, kitchen with eating area, living room, dining room, large games room, many additional features, priced for quick sale, $64,500. South Sidney, 656-5656.

FAIRFIELD CHARACTER. Large family home. 5+ bedrooms, 3 bathrooms. With separate in-laws suite and full basement. Beautifully maintained. Newly insulated throughout. On quiet street, close to all amenities. $89,900. 382-0041.

BY OWNER, SOLID OLDER type house with 3 bedrooms and den. Located opposite park, and close to schools, buses and stores. Approx. 2 miles from downtown. Secluded treed backyard. Very reasonably priced at $48,000. 595-4780.

OAK BAY, BY OWNER

Spacious, character home near Oak Bay Village and recreation center. Renovated for easy living. $87,500. Courtesy to Agents. 598-1649.

SEE MY AD UNDER
revenue property
JOHN TODD
david burr ltd.

3 BEDROOM HOUSE, FULL basement, approx. ½ acre corner, seaview, wells, municipal water, stuccoed and plastered, $79,000. 8603 Moxon corner Amity Drive, 656-2196.

SIDNEY
$87,500
Large custom built four bedroom house, many extras throughout. Kim or Lynda. 656-3195.

3 BEDROOM, SACRIFICE
STRATA DUPLEX, $32,500
BUY 1 OR BOTH, 1 VACANT
7038-40 DEERLEPE, SOOKE
BOWDEN REALTY 383-5524

VIDCO
Commercial-Residential
Real Estate
31 Bastion Sq. 388-4232

SEARS-MT. TOLMIE

2 bedrooms, full basement, rec room, separate garage, corner lot. Asking $62,900. 598-5521.

5 YEAR OLD SPLIT LEVEL, Gordon Head area, sunken living room, close to shopping center and schools. No agents. $86,900. 477-8941

LOG HOUSE FOR SALE, 1200 sq. ft. of great craftsmanship, built to roofline, one year old. Must be moved. $12,500. Offers. 754-2979, 754-5868.

GLEN LAKE, 1300 SQ FT WITH finished basement, 3 bedrooms, 2 fireplaces, thermo windows, large sundeck, double carport, asking $75,500. 478-2393.

BY OWNER, 2 BEDROOM home, full basement, nice sized yard, fridge, stove, and washer. Mortgage available at 10½%. 477-0008

MUST SEE - SPOTLESS 1700 square feet stucco bungalow, 3 bedrooms plus, near Town & Country, excellent buy $49,900. firm. 386-0316.

BY OWNER, 1 BEDROOM home, renovated tastefully, extra large lot with room for expansion. $38,500. Call now, 384-5607 or 652-1408.

WORTH SEEING, SPACIOUS modern large family home plus one large suite on same floor, large lot in quiet area. 2091 Carrick.

250 HOUSES FOR SALE

CHARMING 2 BEDROOM, COMpletely updated, full basement, built-in dishwasher, ¼ acre lot, low taxes, North Saanich. Close to school, rec center and buses. Offers to $51,900. No Agents. 656-6809, 385-0049.

COLWOOD
$38,900
2 bedrooms, new carpets and paint, fridge and stove, large fenced lot, garage. Open House, Sat and Sun, 12 to 4, 3185 Pearkes (Off Laren). 478-4795.

BY OWNER, 4-BEDROOM house. Large 24'x16' living room, 2 bathrooms, large well insulated workshop. Handy to shops and schools. Assumeable 10¼% mortgage. 3040 Tillicum. $44,900. 382-5609 to view anytime.

NEAR UNIVERSITY
4090 DAWNVIEW CRES
Open House Sat. & Sun 11-5
Beautifully finished 3 or 4 bedroom available June 15th. Price $84,900. 477-0078. No agents please.

OAK BAY
Immaculate 2 or 3 bedroom home on manicured lot. Fruit trees, greenhouse, sundeck. Living room, fp, dining room, bright remodelled kitchen. $66,500. 2039 Kings Road, 598-4768.

SIDNEY RETIREMENT starter. Bright 7 year old, no basement home. 2-bedrooms, electric heat, attached garage, easy care lot, excellent condition. $49,000. 2183 Amelia Ave. 656-5266.

BY OWNER
OPEN HOUSE
SAT—SUN 1:30-3:30
3330 WOODBURN
3 or 4 bedroom full basement bungalow, rec room, double carport, large lot. Asking $89,900.

OPEN HOUSE, SATURDAY and Sunday 2-4. 4012 Magdelin. 1 owner home, 3 bedrooms, fully developed basement, close to University, schools, shopping centres. All appliancess included. $69,900. 477-5071

JAMES BAY
$45,000
3 bedroom, basement, fireplace, quiet street, close to shopping and schools, 386-9579.

FEEBLE COTTAGE $35,000
1300 square foot house, plus 700 square foot shop. Cosmetic work needed, nothing expensive. 5000 square foot R3 lot in Esquimalt. 382-3518, 7-10 pm

$53,000 — GORGE ROAD
5-room, stucco bungalow, full basement, oil hot water heat. Exclusive with Len Thomas (SR).
478-6058 Herb Hodgson 382-3835
Douglas Hawkes Ltd. 384-7128

1038 CHAMBERLAIN
Half block off Oak Bay Ave., character family home, close to everything. $76,900. To view phone 598-3467

JUBILEE AREA, STARTER OR retirement, immaculate 2-bedroom bungalow, quiet no-through street, detached garage, large fenced lot, $53,900. 592-1344 after 5:30 p.m. weekdays.

UVIC AREA, 2 BEDROOM home with 3rd bedroom ensuite down. Rec room and large work area. Patios, double carport with workshop. Large lot, garden. Offers to $82,500. 592-6049

BY OWNER, 2-BEDROOM, NO step home. Immaculate condition, attached garage, electric heat, fireplace, stove and fridge, 1½ lots, nice garden and trees. Sidney. Phone 656-1063.

961 EASTER RD. 3-BEDROOM family residence up, with two bedroom self contained legal suite down. Excellent revenue prospect, $58,500. 112-743-4786 for appointment.

BY OWNER
$43,900
Renovated older 3 bedroom home, on small easy care lot. Close to schools, shops and transportation. Phone 386-9098.

FAIRFIELD, GONZALES Beach area, 2 bedroom house, greenhouse, large garden lot, nearly ½ acre, lots of parking. Good possibility of subdividing. $79,000. 386-2264.

NEW 2 LEVEL 2 OR 3 BEDroom home, 2 wrap around decks, 2 fireplaces, 2½ bathrooms, attached garage with high door. Overlooking Golf Course, $82,900. 477-5989.

FINISHED NEW HOME
Butchart Gardens. 3-bedrooms, 1500 square feet, brick heatilator fireplace, en suite, ⅓-acre, seclusion. Open for viewing 873 Woodview Pl. 479-5944.

$37,500
Solid clean, small older house, 2 bedrooms, fireplace, no basement, new roof, gutters, wiring, repainted inside and out. Must sell. 477-8142.

4 BEDROOM, HEATILATOR fireplace, open dining/living-room, 2 bathrooms, utility room, attached garage. .6 acres, fruit trees and large garden. $59,000. 479-1150.

BY OWNER, BEAUTIFUL character home, 3 bedrooms upstairs. Large livingroom, diningroom, den and kitchen on main floor. Lovely garden and ample basement. No agents. 595-7166.

UP—DOWN DUPLEX, NEWLY renovated, older character home, centrally located. Rent one or both; $325 down, $275 up. Large garden, fireplace. $64,500. Terms available. 478-9289.

SEMI POST AND BEAM, 3-BEDroom home, immaculate condition, ensuite, cedar exterior, full basement, extra lot, $69,000. Phone owner, evenings, 656-5802 or 656-2851.

2 BEDROOM SOLID WELL maintained, Shelbourne location, commercial zoning on 2 sides, phone 388-6515

$30,000
Handymans special, 2 bedroom cottage on small lot in Mayfair. Contact 384-8443 daytime.

GOOD FAMILY HOME, 3 BEDrooms, rec room, workshop, large lot. Roseberry Ave. By owner. Assumeable mortgage. Offers on $49,900. 385-7477.

ESQUIMLAT DUPLEX
Side by side carpeted duplex. Rent $610. Appliances included. $59,900. 388-9289.

BY OWNER
3 bedroom, full basement, large lot with fruit trees. 821 Canterbury. 479-3591.

CLEAN 3 BEDROOM, WALL-to-wall carpet throughout, large backyard, Esquimalt area, $39,000, by owner. 382-8305.

5 BEDROOM HOUSE, MARIgold area, with large yard, close to schools. Phone 642-4522 after 4. No Agents.

COLWOOD, BY OWNER, 2 BEDroom, large kitchen, private yard, utility room, attached garage and quiet street. 478-9284

WATERFRONT ON THE Gorge, beautiful 4 yr. old 4 bedroom home, fully landscaped, 948 Rankin Rd. 115,000. 383-2079.

CHARACTER, BEAMS, FIREplace, huge sundeck, completely updated, large lot, beautifully landscaped. $47,900. 595-3336.

SIDNEY, PRIVATE SALE. 6-years old, 5-bedrooms, fireplace, 2 bathrooms, finished basement. $53,900. 656-5965.

UNIVERSITY, 5-BEDROOMS, 3925 Ansell Rd. Open Sat-Sun. Excellent location, near all schools, offers in 70's, 477-2458.

FAIRFIELD REALTY LTD.
Call the Fairfield Specialists
1295 FAIRFIELD RD. 383-2244

LARGE EQUIPED FOR DAYcare Centre. Possible duplex, good potential, $52,500. 384-4096.

FOR SALE BY BUILDER, NEW two bedroom on high Tattersall. $72,500. 384-8391

4 BEDROOM STUCCO BUNGAlow, full basement, insulated. No ageents. $53,000. 592-1325

BY OWNER. 4-BEDROOM character home. Extra large lot. In city. 382-7632.

NEW HOME FOR SALE BY Owner/builder, in Broadmead. 386-6301 or evenings, 658-1191.

250 HOUSES FOR SALE

HANDYMAN SPECIAL
$38,000
2 bedroom house with basement on fully serviced city lot. Phone 595-4521 or 479-5574.

GLEN LAKE, $52,900, 2 BEDroom, basement, carport, patio, large fenced lot, trees and garden. No agents, 478-9487 evenings.

HIGH VIEW MT. TOLMIE UNIversity area, 3-4 bedroom, 1½ baths, dining room, family room, 60x160 lot, $89,900. Owner 477-1043.

CONVERSION, 6 RENTALS, $10,000 gross, $72,000. Evenings 658-8817.

Cordova Bay View
LR, DR, LG KIT, 2½ BATHS
4 BR, DEN, 2 FP
Rec room, lg sundeck, poss in-law
$94,500, 658-8478

FOR SALE BY OWNER
Custom duplex, 478-2705

OPEN HOUSE, 4363 CEDAR HILL RD, ASKING $154,000. MUST SELL, OPEN TO OFFERS.

HOUSE AND LOT MT. TOLMIE area, 3505 and 3507 Richmond. Offers. 595-2316.

253 COUNTRY HOMES and PROPERTIES

Lorenzen REALTY LTD.
50 Bastion Sq. Bus. 383-4151

5.5 Acres 3 Bedroom Chalet

2 miles to Shawnigan Lake, 30 miles to Victoria City Hall. A 3-yr.-old European chalet style home with full high basement and thermopane windows. It nearly adjoins the Pro. Park where you can swim and fish in Koksilah River. There's an entrance hall then a truly beautiful living room, in line dining, 24'x18' wih big floor to ceiling fireplace in soft beige toned stone with heatilator unit, large thermopane windows, a ceiling with enormous beams. Kitchen is large, big windows, many cabinets. 4 pce. bathroom and utility complete main floor. An open stairway to 3 large bedrooms, master 20'x16.5' has big skylight and private balcony. Basement has rough-in for 2nd fireplace and double glass doors at ground level for future development. Cleared around the home for a sun catching location, there's a small pond and the balance is wooded. Road frontage, 400 ft. Privacy, maximum. Price $71,000. Gray Lorenzen, 388-5464, pager 729.
LORENZEN REALTY LTD.
383-4151

GLEN LAKE WATERFRONT ACRE

Could this be your executive estate? Custom designed and built 8 years ago, this is truly a home for the discriminating buyer. Nestled on a gorgeous acre of lakefrontage with lots of room for a tennis court. Can you imagine your families pleasure in owning this unique property.
Priced at $129,900.00.

CITY and SEAVIEWS NOW $89,900.00

Located in the popular Esquimalt lagoon area with sea and city views. This executive home has now been reduced from $98,500.00. for immediate sale! Drive by Aloha Ave. (off Milburn Dr.) and call for an appointment to view with Lorraine Hett — 478-9581, 478-2430.

WATERMAN & ASSOCIATES REALTY LTD.
923 GOLDSTREAM AVE 478-9581

9 ACRES DELUXE HOME 5 Miles — City Centre

This outstanding home was architecturaly designed. Only 2 years old and custom built for developers own occupancy. Some of the many features are; 4 bedrooms, 2-4 pce. bathrooms, large family room off kitchen, laundry room, root-wine cellar and mud room. Quarry tile and luxury carpet throughtout. Thermo-Break windows, wood kitchen cabinets and maple top island with Jennaire. The acreage includes tall trees, pasture and wide lawns. Completely secluded. Truly must be viewed. Exceptional price of $195,000. Courtesy to Realtors. For further information call:
388-4434 TED RADWAY 477-6176
WESTMONT REALTY (1977) LTD.

WANTED

Calgary businessman requires 2-5 acres Saanich Peninsula with 3 bedroom home. Could be either modern ranch style or older home. He's ready and able to buy immediately. If you are considering selling your property please call Doug MacKillop 384-0308 Island Homes Realty 386-7545.

1.87 TREED ACRES TOTAL SECLUSION TROUT STREAM

Unique design, 2 years old, 2-storey home set in a beautiful stand of cedars, near Mill Hill Park. 4 B.R.s, spacious, fully-equipped kitchen, separate dining room. Full basement ready for development. Private deck overlooks your own sparkling trout stream. Delightful, wooded hideaway. Offered at $98,000. ML
Residence Office Residence
Office (24 Hrs.)
598-1420 477-1841 658-5794
Ted Walford Bill Remple
Block Bros. Realty Ltd.

FOR HORSES
(3 acres-fenced-corrals) And for modern-living people.

Professional 4 stall barn plus Modern 35x25 workshop — 16 ft. high with all the nec. extras. Modern 3 bdrm home PLUS. Complete 2 bdrm in-law suite easily converted into large rec. rm with FP, 4th and 5th bdrms plus sauna, laundry rm. Over 1600 sq. ft. on each floor. Just listed $118,000. Exclusive. G.E. Bus Ryan, 384-8124 Anytime. (I'll call back within 20 mins.).

CLEAR TITLE

Appr. 2 acres of parkland, 6 yr. old split level, 4 bedrooms, 2 bathrooms, 2 floor to ceiling fireplaces, wall to wall carpet plus large chain link fenced parking lot with automatic lighting for boat, car and truck storage. Plus new 27'x40' fiberglass green house with cement floor for growing plants commercially or for your pleasure. This property is just like a park. City water. I will take a side by side duplex or older home as down payment and hold remaining mortgage. Full price $129,000. Phone owner 479-2209.

RAISE YOUR OWN BEEF, chickens, garden, etc. Or just enjoy the quiet. 2 miles from Sooke Village on school bus route, over 2 acres, Cedar Home with many unique features. Large barn, garage. $85,000. 642-3520.

4 YEAR OLD, 4-BEDROOM home on 5.5 acres near Hunt Valley Academy. Has 3 fenced fields and 5 stall barn with tack room. Also has a 1200 sq.ft workshop. 652-3506.

GORDON HULME LTD.
Sidney-Saanich Peninsula
656-1154 2444 Beacon Ave.

253 COUNTRY HOMES and PROPERTIES

P.R. B
P. R. BROWN AND SONS LTD.
"The People to See"

CHARMING

Secluded, country home on large lot. Garage/workshop. East Sooke. $98,500. MLS.
385-3435 DAVID SCOTT

SOOKE VILLAGE 1.76 ACRES 4 BEDROOMS

5-year-old split level home on a flat cleared fenced acreage with subdivision potential. Entertainment sized living room, family kitchen, seperate dining, 3 baths, room for 5th bedroom or den. Double attached garage. MLS. Only $79,900. CALL anytime BILL KOZAK at 386-6164, res. 642-3709 or 388-6275 pager #2880. CASTLE PROPERTIES LTD.

DEEP COVE

Comfortable 1100 cottage on over a half acre of nicely landscaped property, just half a block from Saanich Inlet. Some seaviews from the large bright living room. Three bedrooms. The price? A surprising $63,500. Call:
GILES PERODEAU 656-4525
JOHN BELL 477-2562
PEMBERTON, HOLMES LTD.
384-8124

SAEC

3.04 ACRES WATERFRONT
2-BEDROOM HOME
VIEW ROYAL
Extensively renovated older home with gorgeous seaview, privacy, and trees. $99,500. Don't miss it! Call Wayne Strandlund at SAEC 382-9255 (24 hrs.).

7.25 ACRES — BARN 4 BR. HOME

With 1250 sq. ft. full bsm't bungalow, 4 Brs, 2 baths, 2 fireplaces. Huge 20x70 barn with full loft. For further information please call Pat Doerksen 478-3432 or Century 21 Suburban Realty (1978) 478-8316.

COUNTRY LIVING 9.27 ACRES

Over 1800 sq.ft. house with 3 fireplaces, built-in dishwasher, large sundeck with brick barebeque, new fencing, 2 horse barn, riding ring, 500 sq.ft. guest cottage, excellent well, 6 miles from downtown. $119,000. By owner. 479-3066. 388-6275 pager 659.

LANDSEND — SWARTZ BAY

Glimpse the sea from this ultra modern contemporary. Unique multi-level nestled in 2 private secluded acres. $168,000.
JEANNIE DEWHURST 658-8980
Royal Trust 384-8001

LOVELY ONE BEDROOM COTtage, suit young couple or retired, with spacious sundeck, stone fireplace, wall to wall carpets, on 1 acre of lawn and garden, creek runs at foot of property. Asking $61,500. Offers accepted. Also adjoining lot ¾ acre, asking $17,000. 384-8391.

ARCHITECT DESIGNED, Olympic view, spacious split level new house. Over 2000 sq. ft. beautiful landscaping, 2 plus acres. Must see to appreciate. 20 minutes from Victoria, low priced. By owner. Buy before Real Estate firm handles. 478-0231.

THREE YEAR OLD HOUSE, 936 square feet, beautifully finished. 640 square foot insulated studio workshop. Two stall barn with tack room, 3 well fenced flat paddocks and producing orchard. Deep Cove area. 656-4265

256 WATERFRONT PROPERTIES

SINCE 1887
Pemberton, Holmes Ltd.
1000 Gov't St. 384-8124

SAANICH INLET

Beautiful country home on 2.4 acres. Five bedrooms plus a cozy den with fireplace. Modern seaview kitchen — 3 bathrooms. This west-facing property is located in a top-quality area of North Saanich. Exclusive at $225,000. Call:
GILES PERODEAU 656-4525
or JOHN BELL 477-2562

Year Round Moorage

Beautiful 1 Yr. old western contemporary designed to take full advantage of the magnificent views. Contractor's own home. Top quality thru-out with ample use of cedar, skylights, and glass. 3 bedrooms, 3 bathrooms. $118,000.

183' Waterfront

.86 acre of privacy with your own easy access beach. 3 bedroom house and 2 bedroom guest cottage at waters edge. Plus large heated workshop with heavy duty wiring. $99,900.
BARRY THORNDYCRAFT
477-8487 386-7545
Island Homes Ltd.

OCEANFRONT
CHARMING
BAVARIAN STYLE LOG CHALET

Cathedral livingroom, 27'x15', California Redwood ceiling, wall to wall window overlooking magnificent view of Straits of Juan de Fuca, ships and Olympics. Sliding door to sundeck, kitchen with wall oven, counter top range, plus ocean view, den or bedroom on main floor, 1 large or 2 bedrooms upstairs with balcony off. Almost 1 acre fronting on 120' sandy beach, Sheringham Point, 38 miles from Victoria. $125,000, phone 112-604-2085

WATERFRONT PLUS .88 ACRE $79,900

This 1900 sq. ft. home is 2 years and of a WEST COAST design cedar siding and cedar shake roof. Open interior design with 2 FP's and large family room kitchen combination. Views are exhilerating and ever changing. Located at Sheringham Point just past Sooke. Priced for quick sale as vendor has been transferred out of the country. Once in a lifetime opportunity to have waterfront at an affordable price of $79,900 this home can't last. Quickly call SHANE BEFURT 386-6164 or 479-0010. CASTLE PROPERTIES LTD. ANYTIME.

Mid Island Oceanfront Home

Elegance and quality with 3 bedrooms, 1½ baths, fireplace and much more. Overlooking constant action in Georgia Strait waters to mainland mountains. Short walk to best marina in Parksville-Nanaimo area. $129,000. Call Mary Campbell personally at Nanaimo Realty Co. Ltd., Box 518, Nanaimo, B.C. at 754-2311 or 390-4348.

256 WATERFRONT PROPERTIES

LUXURY WATERFRONT

From the moment you step into the foyer, you'll be impressed. There is a spacious LR with Brick FP, entertainment sized DR, Gorgeous Family room and kitchen (come & see the Views). 3 BDR — master ensuite. Plus a super in-law suite on ground level. Thermopane windows & doors, sheltered sundeck, dble carport extra parking. Exclusive with:
HAZEL CLARKE
658-5656
BARBARA GREENWOOD
384-5228
Knowles Realty
The Home Team
384-8101

SEABOARD PROPERTIES LTD.

WEST COAST CONTEMPORARY

Rustic cedar and large rooms are the theme of this waterfront residence. Not just an ordinary home but built to give you a view of the ocean from all rooms from the three large bedrooms, to the library/den, kitchen, family room, to the entertainment sized living room and dining room. Slab on grade construction affording indoor-outdoor living to the young at heart. Some of the features include built-in dishwasher, built-in deep freeze, exposed agregate entry foyer, cedar deck ceilings, built-in barbeque, heatilator rock fireplace, thermo windows, sauna, and separate double drive-in garage. All this and more on a .36 acre waterfront lot only minutes to town and shopping. Offers invited on asking price of $169,900.
652-1141 DAVE DAND 658-8490

GABRIOLA ISLAND
½ ACRE BEACH FRONT
Four year old 3-bedroom, two level home, 2 baths, spacious family room (could be inlaw suite) fireplace, carport, sundeck, garden area, located on beautiful Whalebone beach. Priced to sell quickly at $89,000.

TRADE YOUR CONDO
Secluded 1.3 acres with 292' of beach front and panoramic view of inside passage. Large one bedroom home, fireplace, etc. Large garden area, offers $96,000.

$5,000 DOWN
5 acres of waterfront bluff with spectacular view of sunshine coast, heavily treed, on power, $39,900.

$8,900 FULL PRICE
1 acre waterfront bluff with view of Nanaimo harbour.

ACROSS FROM BEACH FRONT
Spectacular sunset from this spacious remodeled 2-bedroom home. Bright cherry kitchen, fireplace in large living room, covered deck, out buildings and garden area. A good buy at $67,500.
Neil Wark 247-8852 eve.
Gabriola Rlty Ltd. 247-9622

CANOE COVE PRIVATE WHARF

—For your own yacht
—260 foot ocean front
—3.39 acres of seclusion
—Lovely 2 Bedroom home

Offered at $299,000. Forr complete details on this RARE PROPERTY, pls call JIM PARK at 384-8075, pager 493, or MILDRED STAPLLS, 384-8075 pager 506. PEMBERTON, HOLMES LTD. 384-8124 — 1000 Government Street.

VICTORIA WATERFRONT

Sea and mountain view for your retirement pleasure on a Cul De Sac, immaculate home well maintained. Don't delay call today: LORNE DOYLE 595-1047 or Canada Trust 595-5131.

REDUCED

Owner must sell this WATERFRONT property. Consists of 2 bedrms up, living room with fireplace, good size kitchen, sundeck, 1 bedroom in-law suite down — good investment. A double carport. Quiet area, private. Own a boat?, then this home you should consider for the asking price of $85,900. Call:
MARY MOODY 652-5681
CANADA TRUST 595-5131

400' WATERFRONT, 2.6 — 9.9 acres, panoramic views, Sooke Inlet, Juan de Fuca, Olympic mountains, South-west exposure for solar heating. Good timber, rich soil, opposite Grouse Nest, close to schools & shopping. Beautiful building sites. George Breiter 478-8493. British American Realty Ltd. 385-1431.

UNIQUE RETREAT

Escape in just a few minutes to this executive retreat with everything for your relaxation including a swimming pool, gourmet kitchen, 2 bedrooms and den, fireplaced, family room. End of the road privacy. MLS. $194,500.
GRAY LAITE 656-5267
National Trust 595-2121

WATERFRONT RETREAT

1.5 acres, 200 ft. waterfront 4 bedroom home. Updated 4 outbuildings. Salmon spawning creek through property. Fruit trees. Cortes Island. Price $48,500.
FRANK SALE PAGER. 738
THE PERMANENT 382-9191

SOOKE
200' BEACH, PRIVATE

Exceptional view on Sooke Basin from beautiful 1½ acre property with house, located on Sooke Rd, just passed Saseenos. Large shed could be converted to guest cabin. Fruit trees, dock. Offers to $110,000. 642-4266

256 WATERFRONT PROPERTIES

SEASIDE DELIGHT

Pastoral waterfront property a stroll away from Sooke Village yet secluded and peaceful. Approx. 144 feet of frontage on Sooke Harbour near the marina with a rustic cottage, guest cottage and workshop on the property. Just a beautiful setting in a lovely area where good waterfront is increasingly harder to find.

$83,900

EXCLUSIVE WITH
MICHAEL BURR
595-2165
david burr ltd. 384-9335

GORGE WATERFRONT

2-Bdrm, full-basement home located on deep lot with 50' of waterfront. Comfortable living room with fireplace. Family dining room. Kitchen with breakfast nook. Oil-fired hot water furnace. Separate garage. Plenty of shrubs and trees offer privacy on the back part of the lot to the waterfront. Asking $70,000. For more information and to view this exclusive listing please call:
OLIVER DOUGLAS
388-4271 598-3926
TED WILKINSON
388-4271 384-3944
J.H. WHITTOME & CO. LTD.

WATERFRONT

This beautiful custom designed home overlooking Albert Head Park and fronting on the Lagoon, (Bird Sanctuary), is offered for sale for the first time. Almost 1698 sq. ft. The master bedroom (approx 15x16) has a huge ensuite area. Living rm (21'x16' approx.) with brick fireplace and dining rm with magnificent views. Wrap around sundeck. Fully up to date kitchen. Lots of room for development in the full basement. Asking $99,900. Please call
388-4434 Ellwood Nault 388-4150
WESTMONT REALTY (1977) LTD.

LANDSEND AREA

New 3 BDR home on half acre with beach access and nice view. 2 fireplaces, full ground level basement, rec rm. to be finished to your taste. Good value at $149,000. ALMA BRECHERT 386-6331 or 598-4020. A. E. LEPAGE WESTERN LTD.

SHAWNIGAN LAKE
2 bedroom furnished cabin, semi southern exposure with 88' water frontage and new warf, price includes all furniture, dishes, lawn furniture, water skiis, etc. etc. All you need is the keys and move right in, $69,500 or best offer, 112-743-9874 or 474-1364.

WATERFRONT ESTATE

4.31 acres. Gordon Head. Charming 3 bedroom home. $350,000.
DAVID SCOTT 385-3435
P. R. BROWN & SONS LTD.

PRESTIGE LOCATION - ONE year old home, natural cedar finish, 2,000 sq. ft. with easy access to beach $149,900. 656-3857.

WANTED: WATERFRONT home on Peninsula with small acreage, $150,000 range. No agents, 652-5804.

TWO HOUSES FOR THE PRICE of one at Shawnigan Lake, $58,900. 595-4972, 743-4649.

COMOX SEABANK ROAD, large waterfront lot, $40,000. 274-7557, 277-8114.

258 CONDOMINIUMS

GARDNER REALTY Ltd.
895 Fort St. 385-7721
(24 HR. SERVICE)

ONLY $1,300 DOWN

Owner has been transferred and now you can-benefit by moving into this 2-bedroom top floor suite with a low, low down payment. Assume the 10¾% mortgage, payments are only $289.03/mo. Fridge, stove and dishwasher included at $33,000.

2 BEDROOM ENSUITE

Investment or Retirement, this suite is on a quiet no-thru street close to buses and just minutes to city centre. Lots of storage space and provision for your own private laundry area. Vendors are moving and have requested that all offers on the already reasonable price of $39,900 be presented.

LARGE SUITE BELOW COST

2-bedroom with ensuite is located on the corner with southern exposure. Close to buses and city centre in a Near New building and NOW Only $34,000.

EASTERLY EXPOSURE OVERLOOKING COURTYARD

Super Sized 1-Bedroom on the top floor in UVic area. Warm yourself in the morning sun during summer and keep cosy when winter comes by snuggling up to the fireplace. Full facility building. Call now; only $33,500.
385-7721 RON SCHIECK 477-0968

JACK MEARS
OAK BAY REALTY LTD.
2194 OAK BAY 598-3321
Where Trust Is
The Basis Of All Business

"PAKINGTON MANOR"

For the person on their own who would like a very nice 1-bedroom suite in an exceptionally well-maintained building. Appliances included. Generous-sized balcony. Within walking distance of park and shops. Asking price $36,900. For appointment or further information please call BETTY McFARLAND or GIBBY McLEOD at 598-3321.

DINGLEY DELL

Only 3 years old, immaculate and comfortable 2-bedroom condominium in Hampstead House. 1½ bathrooms, balcony, wall to wall throughout, quiet seclusion but close to town and all services. Asking $43,900. MLS. #39723. To view please call DENNIS BERRY at 598-3321.

PARKSIDE PLACE MLS #40640

Roomy, 2-bedroom condominium for only $24,900. Wall to wall in the living and dining rooms. Self-contained storage and utility rooms, appliances and drapes included. Controlled entrance. Community playground and pool. Owner anxious to sell quickly. Please call DENNIS BERRY at 598-3321.
Member
Relocation Services Canada

$39,900
625 ADMIRALS ROAD

Top floor, 2 bdrm. corner suite with exceptional views. Ensuite bath off master bdrm. OPEN TO VIEW 1:30-3:30 weekdays or phone CLARE BROCK 598-3321 or 592-2173. MLS 38451.
JACK MEARS OAK BAY REALTY LTD.

258 CONDOMINIUMS

OLD WORLD CHARM... Modern Touches

Amongst the multitude of properties on the market, occassionally ONE stands out as offering the atypical purchaser an original life-style within the realm of condominium living. Situated in a completely renovated, FAIRFIELD character home, this "new" suite features magnificient day and evening VIEWS of the sea, mountains and city lights from the living rm. and upper room. Completely modern, "open" kitchen, bedrm. and bath comprise the remainder of the home. Enjoy a vegetable garden? Plant YOUR OWN on a portion of ¼ of an acre of landscaped beauty. Hobbies which require a basement? You'll find your own personal area in the "common" bsmt. NOT for everyone — it's true! But if you appreciate the condo way of living; your own PRIVATE entrance and turn-of-the-century architecture, here is an opportunity which will present itself only once. $67,500. For an appt. to view this EXCLUSIVE new listing, please call:
DONNA FOSS
477-7291 384-8075 (Pgr. 504)
D.F.H. REAL ESTATE LTD.

Spencer Castle

—SPACIOUS—

Are these bright condominiums at Spencer Castle with floor plans of over 1500 sq. ft. inside. All are new with 2 bedrooms and 2-four pce. baths. Concrete and masonry const. Price includes use of swimming pool, sauna, etc. at Castle. We take trades.

2930 Cook Street
OPEN DAILY 2-8
Sat. and Sun. 1-5

All Star Realty Ltd.
JIM WEST
386-1255 or 595-4094 (Res.)

LOW TAXES EXCITINGLY DIFFERENT

We are offering for sale a unique one bedroom condominium that can't be matched in style or location. It is a ground floor suite with sliding glass doors to a sun patio; a dining nook with a true antique brick feature wall; a galley kitchen fully equipped with 5 brand new fully warranted appliances; a master bedroom with vaulted ceiling and old world charm windows; a full 4 piece bath with ceramic tiled tub enclosure; plus a conveniently tucked away washer and dryer combination. This new suite is ideally located across the street from Beacon Hill Park and just 1½ blocks to Dallas Road waterfront. There is a bus stop at your front door. Taxes are delightfully low — only $1.00 if you qualify pensioner's homeowner grant. Full price only $47,500. If this suite interests you please phone Brian Lawless at 477-0448 (res.) or Jim Webber at 658-5977 (res.) or 382-7276 (office) Town and Country Realty.

BROWN BROS. on LANSHARD
"People Helping People"

BUY THIS

Brand new 2-bdrm condo with features galore; such as handy location, balcony with south view, spacious rooms, harvest gold appliances, fine carpeting, etc. Vendor will arrange financing to suit. Asking $43,500. Please call:
TED KAY 385-4086

SAVOY

One bdrm unit in this reinforced concrete building. Immaculate condition, sun drapes, stove, fridge and dishwasher included. Offered at $41,000.
DOUG LAWSON 595-2486
JIM KENNEDY 592-9078
or 385-8771 (anytime)

ALL STAR REALTY LTD

CORNER SUITE OAK BAY ONLY $31,900

Newly listed ground floor suite with plenty of privacy. Well manicured lawns, fully fenced to give utmost privacy. Large one bedroom suite with plenty of storage space. For viewing this charming unit please call:
JIM WEST
386-1255 or 595-4094 (res)

OAK BAY AVE.

A TRUE OPPORTUNITY! Due to illness vendor forced to sell this one bedroom, top floor, condo near the village for the low price of $31,900. Don't miss this chance — exclusive.

RETIREMENT SPECIAL

Unique two bedroom, adult oriented condo. Very special with skylights, acorn fireplace and self-contained laundry facilities. Located near Gorge waterway. Priced to sell $47,900.

ESQUIMALT

Top floor, large 2 bedroom condo conveniently located close to town. Unit faces rear of building with balcony overlooking oak trees — why rent with an asking price of $34,900.

VANA HOLMES
388-5464 pager 708 386-6762
LANDMARK PROPERTIES

INTERNATIONAL REAL ESTATE BROKERS INC.
388-6161

OAK BAY AVE.

Spacious 1-BR Condominium. Large living rm with sliding glass doors to beautiful patio. Good sized dining rm. Cab. kitchen with stove and fridge. Loads of cupboard area. Beautiful building with games rm. Parlour and workshop. Asking $36,900. Offers INVITED. Qualifies for C.C.A. Phone today. Terry Eden, 388-6161 (24 hrs.)

TWO CONDOS

No. 1—$28,000
—1 bedroom
—well maintained bldg.
No. 2—$39,500
—2 bedrooms
—2 bathrooms
—very large kitchen
—quiet ground floor
FRANK SALE PAGER. 738
THE PERMANENT 382-9191

258 CONDOMINIUMS

KEEP YOUR CHILDREN!!

Don't put your children in a foster home, this condominium complex actually makes them welcome. The suite itself has 2 brms. (the main brm is 15'4x12'6) two 4 pc bathrooms, large LR and DR, eating areain kitchen. First floor corner suite with southerly exposure and view of Olympics. Patio with flowers and veg. garden. Priced at $47,900 this condo is ideally situated close to schools, shopping and transportation. At 101-1490 Garnet Rd. To view call: BOB KATZER 382-3092, DEL WILLIAMS 385-9855. PEMBERTON, HOLMES LTD. 384-8124.

CONDOMINIUM ON THE PARK

All the front windows have an unobstructed beautiful view of the trees and lawn of Beacon Hill Park. Very central, just 5 blocks from the Empress Hotel. Brand new 2 bedroom, fireplace, 1½ baths, beautiful interior and layout, equipped with all luxury appliances including washer and dryer. I will take your house or boat in trade. Asking $79,900. Phone Mr. Charles, days, 384-8035, eves., 598-8788.

$26,900
COLONY PARK

Top floor 1BR suite near Mt. Tolmie. Swimming pool etc. MLS. Call day or evening.
ELSIE O'BRIEN
477-0141 477-5470

$31,900

BEAUTIFUL KINSINGTON. Top floor excellent condition. Dishwasher, stove, fridge, etc. Controlled bldg. To view call
ELSIE O'BRIEN
477-0141 477-5470
THE PERMANENT

RETIREMENT SPECIAL TOD HOUSE 2323 HAMIOTA ST.

1 bedroom, 1020 sq. ft. concrete and steel building. 1½ bathrooms, heatilator fireplace, washer and dryer, window in the fully-equipped kitchen, close to all facilities including one bus to town. All corner suites. Open Tues.-Sat. 1:30-4:00 or phone H. Blake 383-4372.
JACK MEARS
OAK BAY REALTY
LTD.
598-3321

Cedric Steele Realty Ltd.
388-6258

LAUREL POINT

2 bedroom suites of varying floor plans for the discerning buyer. Trades will be considered.
CEDRIC STEELE
REALTY LTD.
388-6258

"A SPARKLER!"

This spacious, 1-bdrm condominium will make you sparkle. With 750 sq. ft. of living area and a huge balcony this is situated in the Marina Park complex in Sidney. The development offers sauna, workshop and games room and on top of that if you are sailor its only a stones throw to boat mooring facilities. Priced to sell at $29,800.
ROD FINCH
385-3140
Seaspray Properties Ltd.
386-3124

WILDERNESS PARK CO-OP (High Quadra Area)

A ground floor 1 BR apartment with patio is available June 1st. A refundable share purchase of approx. $1,900 is required. Member's rent is based on income level, and members receive a cost-of-living adjustment on their share purchase when they leave. An excellent way to protect your capital investment at this time.
CREIGHTON PROP. MGMT.
388-4422

LOCATION PLUS! BEACON HILL PARK DOWNTOWN

Just a short stroll from this lovely, LARGE, sunny apartment. 2 bedrooms, 2 bathrooms with through hall and private patio. Extra good kitchen with BREAKFAST AREA. In very attractive, well-cared-for, superior building. A very good buy at $46,000. See it soon you will be impressed.
JOAN BAXTER
382-8101 (24 hrs.) Res. 382-8037
National Trust Co.

ROCKLAND FIREPLACE

Much sought after excellently designed 2 bedroom unit in small quiet well managed building featuring southern exposure, 2 pce. en-suite, beautiful fireplace, within easy walking distance to downtown. Immediate possession with 5 appliance included at $59,900. Exclusive.
Lee Wrobel — Randy Small
388-6275 Pagers 865 or 654
British American Realty Ltd.

FAIRFIELD $41,500

Like new deluxe suite offering 2 sunny bedrooms, luxury kitchen (including self-cleaning range, self-defrosting fridge, dishwasher and garbage compactor.) Also custom-deluxe cabinets, wall to wall carpet, 4 PCE. bath and private sun porch. MLS To view call:
GLENN NICHOLLS
598-5144 598-7689
T. L. Mann & Associates Ltd.

REDUCED FOR QUICK SALE

Now $53,500 was $57,600 for this 3 bedroom Condo in Fairfield. ½ block to Dallas Rd. Approx. 1100 sq. ft. 5 appliances included. Vacant for immediate possession. To view call.
JULIE MANNESS 384-3866
WAYNE BUTTERFIELD
479-7030
National Trust Co. 382-8101

WINDSOR MANOR'S FINEST

Ground-level, no-step, beautiful 1,128-sq.-ft. condominium consisting of living and dining room, kitchen with teak cabinets, 2 bedrooms, one with ensuite, all well co-ordinated. Just reduced to $39,500. A must to see. Please call:
Residence Office
383-6518 Gordon James 477-1841
Block Bros. Realty Ltd.

THE BEST BUY IN TOWN!

★ Kensington Terrace
★ 2 bedrooms
★ ensuite plumbing
★ views
The owner wants action! The price is $40,900. ACT NOW!
GRAYDON HOOKER
386-2111 598-2186
MONTREAL TRUST

ON THE PARK

Your choice ground level or fourth floor. Features one bedroom living with the bedroom on separate floor. A great kitchen and six quality appliances — controlled entrance and parking.
W. B. HEMMINGSEN 592-4479
W. McCARTER 592-3970
HENDERSON REALTY LTD.
385-9741

PRIVATE, DELUXE CONDOminium, penthouse, 2-bedroom, den, two levels, 1121 sq. ft., 5 appliances, pool, sauna, workshop. $41,000. 479-7371 after 5.

258 CONDOMINIUMS

BEAUTIFUL VIEWS!
Large studio suite — lots of storage room. $24,500. Top floor or — one bedrooms ste — $26,900 or 2 bedroom ste — $27,900.
IRENE VAN
382-9191 BUS. RES. 592-9194

TWO OF THE BEST!
And I have the Key! 2 super 2 bedrooms homes in excellent buildings. Laundry facilities in suite. Almost new appliances stay. Easy to view — just phone me! ML's 37064 and 39104. Low $40's.
MARY WOOD
382-9191 BUS. RES. 592-2647
THE PERMANENT

OPEN SUN. 2:00-4:00
103-1312 BEACH DR.
Main floor one-bedroom suite at "The Anchorage", with patio water views. This beautifully located condominium must be sold. Excellent assumable mortgage. Make your offer on $59,900.
GAIL WEINBERG
595-1535 477-4467
J. PETER DUECK
386-7521 479-9909

"ASCOT HOUSE"
Excellent 2-bedroom corner suite very well priced at $43,500. For details call:
GAIL WEINBERG
595-1535 477-4467
J. PETER DUECK
386-7521 479-9909
BOORMAN INVESTMENT CO. LTD.
2045 CADBORO BAY RD.
612 FORT ST.

VISTA CHATEAU IS NOW OPEN
Vista Chateau is ideally located (2631 Prior St.) for those buyers desiring a home close to downtown Victoria and main shopping areas.
This beautiful building has only 4 suites per floor and they are all corner suites. There are skylights, wood burning fireplaces, ensuite bathrooms, brand name appliances, underground parking and many many other thoughtful extras. And ladies all of our spacious kitchens provide an eating area plus a kitchen window.
Buy direct from the builder and save, but hurry there are only 14 suites in this superb building and prices start at a low $36,900.
Open 7 days a week, 10-6 pm. Phone 386-3315.

OAK BAY TOWERS
1 bedroom garden apt. $35,200
FAIRFIELD-BEACON HILL
Do you need a 14x14½ ft. master bedroom — en-suite, plus 2nd bathroom? Built in bookshelves in den. Large, in apartment freezer or storage room, in-line separate living and dining rooms. 8x10 ft. perfectly equipped kitchen. Top floor pleasant views. For your dollar value, an excellently priced, spacious and well kept condominium.
OFFERS TO $52,900
SUPERB SEA VIEWS
Top floor Faircliff Manor. Quiet corner, two bedrooms, super kitchen. Trade in on Fairfield house considered. Phone Lynette Delahunt 592-9224 or 592-2407.
MARGETTS & GOWER
OAK BAY PROPERTIES LTD.

360° PANORAMIC VIEWS
Unobstructed, unlimited and unsurpassed! Views of the mountains, the ocean, the city, the harbour and the Sooke Hills. Enjoy the luxury living of this two-storey penthouse condominium and the security of a concrete and masonry building. Enjoy the sunshine and views from the spacious balconies and entertainment-sized patio, and the warmth of the wood-burning fireplace.
ASKING PRICE $105,000
To View Call
IAN RUDIAK 385-1431
BRITISH AMERICAN REALTY LTD.

REDUCED TO $44,900
2-bedroom Fairfield condo. just reduced by $2,000. Lovely unit in neat, clean block. 1½ baths, 2 sundecks, adult oriented, top floor (4th), underground parking. MLS 38968.
GALE CHRISTENSON
477-0191 477-7047
Royal Trust

WATERFRONT OAK BAY
Spacious, newly decorated, 2 bedroom suite on millionaire's row with spectacular seaviews from every room. $95,000. Exclusive.
To view call:
LILIAN McLEOD 658-8441
CANADA TRUST 595-5131

JAMES BAY CONDO
Clean, cosy, 1 bedroom with balcony, located on a quiet street close to Beacon Hill Park. Outdoor swimming pool, sauna, swirl pool... MLS. $29,900. Call Now!!
386-2111 DON BECKNER 386-0588
MONTREAL TRUST

$34,500
THREE BEDROOMS
Check this one! three bedrooms, 1½ baths, your own laundry room, and all appliances included. Located in a well-managed complex, the financing is flexible and possession can be quick. Call now to view. NEIL R. MACDONALD 386-3494 (24 hrs.)

SEAVIEW
3rd floor location with unobstructed view, a marina at your front door. A unique 1 bedroom suite with large deck, assessments $63. per month, heat and services included. MLS Asking $37,900. Further info call:
386-2111 DEL BECKNER 477-4994
MONTREAL TRUST

THE BEST
2 bedrm $37,900
Good Esquimalt location — automatic underground parking — ensuite plumbing and MORE. TRADES POSS.
DOUG POSKITT
386-3124 477-0645
Seaspray Properties Ltd.

SPACIOUS SPACIOUS
IN THE MARKET FOR AN ABSOLUTELY SUPER 1 BDRM (PLUS) SUITE? VIEW MINE AND YOU'LL LOOK NO FURTHER. SOUTH EXPOSURE. $36,300. 382-0514 EVES. & WEEKEND.

WESTERN EXPOSURE
Spacious — Beamed ceilings, huge old brick F.P. Eating area in lge. kit. wide halls — 1½ baths — 2 lge Brs. — A condo to delight both young and old. Priced to sell at $45,900. MLS.
C. ATKINS 388-4434 B. BROWN
WESTMONT REALTY (91977) LTD.

LAUREL POINT'S
Most Unique Penthouse
The only one with the large patio on the Inner Harbour. Large 2 bdrm with all the fine Laurel Point features plus a dream apt in a never to be duplicated setting. $165,000. J. Ron Olson and Associates, 112-530-0778.

ROYAL WOODS
Vacant, must sell. 1-Bedroom plus den, over 950 sq. ft. Reduced to $36,900, open to offers. Price includes F., S. and D.W. and drapes plus lots of rec facilities. Call LARRY J. QUAGLIOTTI, 479-6609 or 386-6164. CASTLE PROPERTIES LTD.

BEACH DRIVE
Over 1100 sq. ft. Co-Op unit with two large bedrooms, large living room, dining and ample kitchen hardwood floors. Only 15 units and so close to beach and shopping! Your retirement dream. Courtesy to all realtors.
388-4434 I.G. LIDSTONE 477-0982

258 CONDOMINIUMS

REDUCED FOR QUICK SALE
3 bdrm., 2 bath, condominium in excellent condition $34,000. Thermopane window, washer, dryer, fridge, range. Please call ERNEST WILLDEN 383-0640 or National Trust 595-2121.

PRIVATE SALE. $31,500. KENsington Terrace. One bedroom condo with all appliances including dishwasher. Swirl pool, sauna, billiard room, work shop, lounge, storage room, Lakehill area. Phone owner 383-1615 or 385-0206

BY OWNER. MUST SELL.
1-bedroom in Gordon Head. $29,000. Bus stop by door. Close to University. All appliances plus dishwasher. Facilities include: sauna, swirlpool and exercise room. To view: 477-7408 after 6 pm.

PRIVATE SALE, $29,000. UNIversity area. Immaculate 1 bedroom, ground floor unit, balcony, sauna, swirl pool, etc. To view 477-0723.

BY OWNER, SUNNY, BRIGHT, 3 bedroom, condominium, close to schools and shopping. $29,000. 384-5388.

SEAVIEW, BEAUTIFUL NEW, spacious one bedroom, window kitchen and bathroom. 383-9328

259 TOWNHOUSES

TURGOOSE POINT ESTATES SEAFRONT TOWNHOUSES
21 Prestigeous Homes On Saanichton Bay
Open To View Sat. and Sun 1-5
Daily 2-8
2654 LANCELOT PL.
(off James Island Rd.)
North on Pat Bay turn right on Mt. Newton X Rd. and Follow the signs.
$92,000 - $118,000
Your choice of FIVE DIFFERENT MODELS. Without a doubt TURGOOSE POINT ESTATE TOWNHOUSES rank with the finest and most prestigeous waterfront developments in the GREATER VICTORIA AREA.
Victoria Realty Ltd.
386-3585

OPEN HOUSE
Soundproof
3 Bedrooms
Fireplace
Sun. 2-5 p.m.
No. 1-3981 NELTHORPE
Excellent value in this deluxe corner home — 1600 sq. ft. overlooking SWAN LAKE. Fancy recreation room with bar. Two private courtyards, CARPORT, EXTRA PARK. Smaller complex, nicely landscaped (Located off McKenzie approx. 2 blocks west of Quadra) M.L.S. $64,900. MILDRED STAPELLS 384-8075 Pager 506. JIM PARK 384-8124.

TOWNHOUSE WITH LOCATION
Within walking distance of shopping, schools, buses and 5-10 min. driving distance to University, downtown and major highways. Home has been well maintained, has 3 bdrms, family rm, dining rm, living rm, storage space and private backyard. If you want location, convenience, interior appeal and a chance to forget about outside repairs — this could be for you! Priced competitively at $49,900. Contact:
JOE BEALES
477-7291 384-8075 (Pgr. 961)
D.F.H. REAL ESTATE LTD.

OPEN DAILY 2-5
For inspection and offers. NEW — DIFFERENT — TOP QUALITY, Superb Location, Close to the Sea and on a Park. Tennis, picnic tables, ocean promenade and bus all within a block of your own private unit. Up to 2,000 sq. ft. of finished area, including 2½ baths, fireplaces, loads of parking, etc.

730 SEA TERRACE
(off Dunsmuir)
See and Compare. Victoria Realty Ltd., 386-3585 or 658-8541.

WOW!!
3 BEDS—
2 FULL BATHS
Vendors misfortune is your gain on this sea-view condo. Living room and dining room with luxury carpeting, master bedroom with 4-pce. ensuite, 2 more bedrooms down. In suite laundry room and lots of storage. MLS. Priced to sell quickly $43,500.
MRS. MARILYN WOODWARD
477-2722 or 384-8001
ROYAL TRUST

FAMILY TOWNHOME
$36,900. Your very own SWIMMING POOL to enjoy this ummer. Immaculte home with gleaming hardwood floors, 3BR's, 1½ baths, sunny private patio. Existing CMHC mortg. Great accommodtion at a reasonable price.
W. MICHAELS
477-0141 477-4884
THE PERMANENT

HALF DUPLEX
Three bedrooms, full basement with drive-in garage, den and rec room. Close in location and priced at only $49,500. MLS.

CEDAR VILLAGE
It's a beauty. Extra large rooms 3 bedrooms, 1½ baths and near Hillside shopping, transportation etc. Compare this value at the asking price of $52,500. MLS.
GRAY LAITE 656-5267
National Trust 595-2121

PIONEER CO-OP TOWNHOUSES
Offer Special Advantages:
1. Refundable Share Purchase
2. Cost of Living Bonus
3. Rents Based on income
—945 Walker — 3 BR
—951 Walker — 2 BR
—1006 McCaskill — 2 BR
Available July 1st and Aug. 1st
Mrs. Urlacher at 383-2553
Creighton Property Mgmt. Ltd.
388-4422

"9¼"
This very affordable townhouse is priced well below assessed value and has an assumable 9¼% mortgage due in 2007. Spacious rooms — fruit trees in a private backyard — and the vendor will consider any reasonable offer. $39,500.
Don and Shirley Mills
386-3231 381-5654
Block Bros. Realty Ltd.

James Bay $45,000
123 LADYSMITH. MLS 3 Bedroom modern townhouse near park and beach. Lots of storage — vacuum system, fireplace and dishwasher.
JACK BETTS
477-4042 385-2481
Swinerton Stewart Clark Ltd.
REALTY WORLD

2 STOREY 3-BEDROOM TOWNhouse, roomy, quiet, large fenced patio, low down payment, low assessment. $44,500. 479-0588, 479-6894.

259 TOWNHOUSES

JUBILEE AREA
3 BDRMS.
1½ BATHS.
Fully Dev. Bsmt.
$48,500
The owners have enjoyed their 3 yrs. in this SMALL, 9-unit complex, but are now moving out of town and offer an extremely well-cared for home in one of the city's more POPULAR districts. Featuring living rm/dining rm. overlooking FENCED, EASY-CARE garden; kitchen with its own WINDOW; KING-SIZE master bedrm.; COMPLETELY developed bsmt. with door to private backyard. Situated at the end of a NO-THRU street, this is a MUST-SEE for the serious purchaser! Call NOW to view with:
DONNA FOSS
477-7291 384-8075 (Pgr. 504)
D.F.H. REAL ESTATE LTD.

PARLIAMENT BUILDINGS
INNER HARBOUR
EMPRESS HOTEL
BEACON HILL PARK
All these are only a few minutes walk from this well built and attractive Townhouse. Qualifies for 10% CCA.
PRICE $56,900
Features full high basement, 2 bedrooms 1½ baths, wall-wall carpet throughout. This is a small 7 unit development each with its own private yard. If you are interested in living close to town — walk to work — save gas — you should view this home now. To view call B. Lawless 477-0448 or J. Webber 658-5977 Town & Country Realty Ltd. 382-7276.

THE SEAHAVEN
897 ADMIRALS
THESE CUSTOM-DESIGNED TOWNHOUSES PRICED FROM $54,900 HAVE TWO AND THREE BEDROOMS, EACH HOME HAS FIREPLACES IN THE SPACIOUS LIVING ROOM, SMARTLY-DESIGNED KITCHENS WITH FULL APPLIANCES. JUST 7 MINUTES FROM DOWNTOWN, COME OUT AND VIEW THESE EXCITING HOMES TODAY.
Open Daily 1-5 p.m.
Or contact for personal viewing
WESTMONT REALTY
388-4434

$45,000
3 bedroom, 1½ bathroom, full basement, dishwasher, stove, fenced patio, swimming pool, close to schools and bus. Please call 721-5001, 479-3802 or 383-8014.

263 GARAGES FOR SALE, RENT OR WANTED

WANTED GARAGE OR SHED for storage, any condition, approx. 10X16, Colwood or Langford area. 388-5238.

WANTED: GARAGE IN SIDney, Central Saanich area. 652-4101.

WANTED TO RENT GARAGE to store automobile. 478-1473.

265 HOUSES WANTED TO BUY

DUNSMUIR 388-7868

WANTED: 2 or 3-bedroom home with Basement in area from Gorge to Carey Road and Harriet to Admirals Road. Under $45,000. If you have a home for sale phone Richard McKenzie, 479-5047 or 388-7868 anytime.

REQUIRED FOR BONA FIDE PURCHASERS
1—Good quality home in Oak Bay with 3 BDR on 1 floor, basement, easy care lot. $80 - 90,000.
2 For young family, 3 BDR home in Gordon Head up to $70,000.
If your home fits the above please call BECKY LITTLE 386-6331 or 477-4424. A. E. LEPAGE WESTERN LTD.

Vanalman — Northridge
Have buyer for 3 BR., full basement home. Phone
SCOTT MUNRO 382-4577
Glengarry Realty 479-7138
HUGH MUNRO 658-5536
Northern Pacific Realty Ltd.
479-1687

YOUNG COUPLE
need 2 or 3 bedroom home in the Western Community, basement desirable large lot up to $60,000 max. Quick desision. FREDDY STARKE 386-6164 or 595-1175 CASTLE PROPERTIES LTD.

MANITOBA COUPLE
Urgently require 2 or 3-bedroom nice retirement home up to $55,000. All cash.
388-7557 Ben Greig 598-3105
Capital City Realty Ltd.

3½% COMMISSION
to sell your home!
Douglas Hawkes Ltd. 384-7128
Len Thomas (Sr.) 478-6058
Herb Hodgson 382-3835

CASH PAID
If your house is suitable for rental purposes call my Agents Lee Wrobel and Randy Small. 385-1431.
British American Realty Ltd.

WANTED TO BUY: HOUSE IN View Royal or Esquimalt on deep water, or will trade house on Portage Inlet. No Agents please. 385-7634.

PRIVATE PARTY SEEKS PURchase of waterfront property with or without small cottage. Saanich Peninsula area. Victoria Press Box 299.

2 OR 3 BEDROOM HOUSE WITH fireplace. Payments of $300 per month. No down payment. You hold mortgage. 384-8218.

268 LISTINGS WANTED

1 SINCERE CLIENT IS ANXious to buy a side by side duplex. Prefers Oak Bay or Fairfield. Price up to $150,000.

2 Client, who is an avid gardener, is looking for a 2 or 3 bedroom Oak Bay home. Must have separate dining room, through hall, and attractive lot.

W.E. (WIL) WILSON
477-4328
david burr ltd. 384-9335

WE NEED PROPERTIES TO sell. Just call Mac and Prepare to Pack.
DON MacGILLIVRARY 479-7138
GLENGARRY REALTY 24 hrs.

CONDOMINIUMS WANTED
LYNN HOLMES—386-6762
LANDMARK PROPERTIES

BUYING
OR SELLING
CLASSIFIED
ADVERTISING
CAN FILL
YOUR NEEDS

270 EXCHANGE REAL ESTATE

DUPLEX
In centre of town. Up and Down. Two bedrooms each, within easy reach. Live in one, enjoy the sun, and rent to own on a smal loan. Exchange we will for a house or a mill. Seriously, only $54,500 with a good mortgage if you need! Call Now 388-4434 (anytime)
I. G. LIDSTONE
WESTMONT REALTY (1977) LTD.

REQUIRE YOUR OLDER home in Victoria on 50x100 lot. Value $45,000 Range as trade on new 3-BR, 1½ bath home. $72,900. In Gordon Head.
Frank Csinos, 388-6275 Pgr. 2826
SEABOARD PROPERTIES LTD., 652-1141

WILL EXCHANGE EQUITY IN house for apartment, home or ? Owner 477-1043.

271 LOTS FOR SALE

Park Pacific
Proudly Presents
DEAN PARK ESTATES
PHASE 2 IS NOW OPEN FOR PUBLIC VIEWING
54 additional superb lots in a beautiful natural setting. Most of these new lots have spectacular ocean views of Haro Strait, Mount Baker and the Gulf Islands.
Located in North Saanich on the slopes of Mount Newton adjoining John Dean Provincial Park. Fully serviced lots with a minimum area of 15,000 square feet. Priced from $34,000. Choose your home site now while the selection is the greatest.
Entrance close to Panoramic Recreation Centre on East Saanich Road. From Pat Bay Highway turn off at McTavish.
SALES OFFICE
656-7041
10:30-4:30
OR
Bob Young
383-9898
or
388-6275
Pager 2494.
383-4124 anytime
Park Pacific Investment Ltd.

1 FULL ACRE
This Beautiful ARDMORE Acre 150'x300', perked, is yours for only $32,500. ACT NOW.
ALLAN KLENMAN
656-4242

DUNSMUIR 388-7868

BEAUTIFUL VIEWS SOOKE Inlet — Juan de Fuca — Olympic Mountains, across Grouse Nest, South-west exposure for solar heating. 2.6 — 7.3 — 9.9 — 10.3 acres. Good timber, rich soil, ideal building sites. Close to shopping, scools. George Breiter 478-8493.
British American Realty Ltd.
385-1431

METCHOSIN
Very secluded, well treed 3 acre slope driveway roughed in. Might be suitable for large mobile. Present owner thinking of selling off some timber. Phone today and save a tree! $22,000. ML.
Jo Lennox 478-2563
Marilyn Moore 382-8015
Captial City Realty, 388-7557

10 LOT SUBDIVISION IN NANAIMO
10 large lots (7500 sq. ft. plus) that form their own cul-de-sac, fully serviced with sewer, water, paved street and curbs. Full price $109,000 with good terms to responsible purchaser. Call Engineered Homes, 385-6211. Eves. Harry Atkey 598-1737.

SEAVIEW
Excellent Sunny Building Ltd. in established Broadmead. 100x123'. Build now or hold as investment. For details call:
LINDA ANDERSON
721-3008 388-4434
WESTMONT REALTY (1977) LTD.

LOTS CLOSE TO UVIC, LET US CUSTOM BUILD your next house. Do some of the work yourself and save money. Buy from a known Builder that has been building houses in this area for 24 yrs. Information call Mrs. Pat Saulnier, Kasapi Const. Co. Ltd., 538 Dupplin Rd. at 386-6191 or res. 384-2197.

WATERFRONT LOTS
Half acre waterfront lot in North Saanich. $75,900.
Waterfront lot in View Royal. $62,000.
Call ALMA BRECHERT 386-6331 or 598-4020. A. E. LEPAGE WESTERN LTD.

PRIVATE
One Acre Lot
With southern view in North Saanich "Deep Cove". Secluded and well treed. End of the road lot. Perc tested $34,000. 595-6162, 5p.m. to 10 p.m. No agents.

CENTRAL SAANICH
Large lots (10,000 sq. ft. plus) foundation and plans included. Fully serviced and close to the sea. 8 lots and 7 different plans to choose from. Priced from $26,000. Call Engineered Homes, 385-6211. Eves. Harry Atkey, 598-1737.

VENDOR ANXIOUS
4 fully serviced building lots on a quiet cul-de-sac in Royal Oak. Any reasonable offers on $29,500.
GLENN NICHOLLS
598-5144 598-7689
T.L. Mann & Associates Ltd.

BEAUTIFUL BRENTWOOD
26 lot deluxe subdivision, Con-Ada Rd. (off Sluggett or Marchant). See it and compare. All sizes, underground, close to ocean, schools, shops. Starting $24,000. Priority to private builders. Owner, 652-3428 or 652-2346.

2 DUPLEX LOTS
Lot 3 and 5 Pooley Pl. Asking $37,000 each. Both double serviced for duplexes. For appointment to view phone Ken Carlson, before 5pm at 388-6166.

LOTS FOR SALE
Large lots, all underground services, curbs, paving and street lighting. Area of fine homes. From $28,500. Terms.
MARCONI REALTY 386-3941

FULLY SERVICED LOTS
PRICED FROM $27,250
ON NELTHORPE ST
BY SWAN LAKE
Phone Roy at 383-1141 or 383-4497 or Dianne at 383-1141 or 479-7030
Associated Building Credits.

BEAUTIFUL VICTORIA CUL-de-sac with all services underground. Easy site zoned R2 (Duplex). Includes water meters, service laterals and choice of plans. $41,900. 385-5461.

271 LOTS FOR SALE

At BROADMEAD
WE HAVE IT ALL
Sunny seaviews, meadows, private lanes, rocky outcrops, treed seclusion, quail, pheasant and more. If you've been looking for that special spot for your new custom residence, visit us at Broadmead, a community of quality homes, created with care to preserve and compliment its unique natural beauty.
. . . 100-ft. wide lots are not the exception in Broadmead . . . that's our average lot size . . .
. . . space to live, to grow, to enjoy casual country living . . . yet just 10 minutes from city centre
. . . We have an excellent selection of ⅓ to ½-acre home sites available for viewing, priced from $31,500 to $44,500.
TAKE THE FIRST STEP TO BETTER LIVING!
Visit us at our office-display home, 950 Royal Oak Drive
8:30 A.M.-5:00 P.M. 658-5291
or call
Jeannie Dewhurst
Royal Trust Corp.
384-8001 or 658-8980

DUNSMUIR 388-7868

BUILDERS TERMS
With only $3,000 down a lot, vendor will assist up and coming builder to finance his project. 3 adjoining lots availabe, across from Royal Oak Shopping Centre, from $26,900 each. Call:
FRANK WILLS 388-7868

1 FULL ACRE
This Beautiful ARDMORE Acre 150'x300', perked, is yours for only $32,500. ACT NOW.
ALLAN KLENMAN
656-4242

Sooke Lots
1 $14,900 large treed lot — end of cul-de-sac.
2 $16,500 75x130 ft. level and ready to build upon.
3 $17,500 Broome Hill — two lots — level and trees.
4 $18,900 60x174. Level and ready to build.
5 $26,500 One acre, high view location — level.
Buy now as lots may become scarce in the near future.
Scott Kendrew
Coach House
Realty Ltd.
381-5255

TRIANGLE MOUNTAIN
Cuaulta Heights
VIEWS, TREES, WILDFLOWERS
SERVICED LOTS, ¼—2 ACRES
Take Fulton Rd. off Sooke, right on Bexhill to Cuaulta Crescent, or Walfred Rd. off Happy Valley Rd., then left onto Cuaulta Crescent.
Salesperson on site Sunday Afternoon, 2-5pm.
For information or appoinment call 658-5713.

PEACE AND QUIET
½ acre lot on Trillium Rd in Deep Cove. Area of good homes. Municipal water paid for. 127' frontage. Asking $27,500.

½ ACRE VIEW LOTS
High location near Experimental Farm. Panoramic sea and Gulf Islands view lots. Municipal water available.
SPARLING REAL ESTATE
656-5511
Eric Graham 656-4489
Betty DuTemple 658-8130

LOTS
.41 of an acre in Central Saanich, ready to build, city water, light, will perc. Asking only $36,000. Small irregular lot, $26,000. Wordsworth Street. Last one.
Pat Forbes
388-7557 386-2682 477-0580

VIEW LOTS
3 Lots now available. 60x135 approx. $37,500. Gordon Head border.
Pat Forbes
388-7557 388-2682 477-0580
Capital City Realty Ltd.

CLOAK HILL PROPERTIES
NORTH SAANICH

4.86 Acres	-	$52,800
4.61 Acres	-	$47,700
4.8 Acres	-	$48,000
4.5 Acres	-	$47,500

Take Hedgerow Drive
Off of Landsend Road
479-4686 652-3790
477-2330 652-2445

SHELBOURNE AT KENMORE
Lot No. 4 $31,700
Lot No. 5 $32,300
No. No. 6 $32,900
BAYLIS PL. AT KENMORE
Lot No. 8 $33,900
STELLYS X RD.
Double serviced, could be strata duplex, distant views. Lot A $28,500
Frank Csinos 388-6275 Pgr. 2826
Seaboard Properties Ltd.
652-1141

ARDMORE
1 ACRE LOTS
FROM $34,900
3 only lots available in this prime residential development. These serviced lots offer room for that tennis court, garden or orchard. Very reasonable terms available with low interest rates to moderate down payments. 652-3157, JACK HENDERSON or HENDERSON REALTY LTD., 385-9741.
.7

LANDSEND ESTATES
4000 Sq. M. (approx. 1 ac.)
TREED LOTS
LOCATED IN N. SAANICH
Each lot backs onto a 60 acre wilderness park complete with bridal trails and foot paths reserved for your pleasure.
SERVICED BY MUNICIPAL WATER AND ROADS WITH HYDRO, TELEPHONE, AND CABLE TO FOLLOW.
$32,500 — $36,500
For brochure please call Rick Hawkes at Douglas Hawkes Ltd.
384-7128 598-1937

SHAWNIGAN LAKE RECREAtional lot for sale, $7500. Phone 658-8630.

SHAWNIGAN LAKE. CABIN and two lots. Terms. 598-8518.

¾ ACRE LOT IN THE COUNtry. Asking $17,000. 384-8391.

.96 ACRE ARDMORE $32,500. 656-6182

271 LOTS FOR SALE

NICELY TREED ¼ ACRE LOT for sale, Glen Lake area. Presently rented as mobile home space. Buy now as paying investment or build on this fully serviced lot. 478-1996

LARGE WOODED LOTS, SERVICED, 3 M CIRCLE ON MINA AVE. FROM $28,500. CALL VIDCO 388-4232.

SOOKE. SUPERIOR WOODED lots on excellent road. 2 to 3 acres from $22,000. Mountain views. 642-5508.

VIEW LOT FOR SALE BY owner, Mill Bay. Neat and attractive surrounding homes. Reasonably priced. 743-5861.

BROOMHILL SUBDIVISION, large lot, near golf course and new attractively built homes. $16,500. 598-4764.

TWO SIDE BY SIDE LOTS, 50'x138', in undeveloped subdivision. Holland Ave district. $8,500 per lot. Victoria Press Box 357.

SOLAR HEAT
This 1 acre lot in Deep Cove on a quiet country lane is ideal for a solar heated house. A high bank on the northeast corner forms a suntrap. Abundant well. Lowest priced 1 acre in North Saanich. $24,900.
656-4000 K. Drost 656-2427
SAANICH PENINSULA PROPERTIES LTD.

BEAUTIFUL ROCKLAND LOT, $49,500. Byron Price & Associates Ltd., 385-2458.

73X115' BUILDING LOT
1086 Lodge Ave. (off Quadra)
$26,500. 382-8937

SERVICED LOT, 14,000 square feet. Langford area. Offers. 478-7991 evenings.

QUIET COLWOOD LOTS, $24,000 builders terms. Less for cash. 385-6663.

5 LOTS IN NEW SUBDIVISION in the Glanford/Judah area. $28,500-$29,500 658-8556

HIGH ROCKY LOT NEAR Helmcken hospital, 7500 sq. ft., $28,000. 479-2887 after 5.

273 PROPERTY FOR SALE

Apartment Zoned Property
43,597 SQ. FT.
One of the best locations in town over 200 feet of street frontage. Nice level site. Views Too. A real buy at
$9.50 PER SQ. FT.
Contact Vaughn L. Thompson, Victoria Realty Ltd., 386-3585, res. 658-8541.

CHOICE AREA OF GORDON Head, 1 acre, 4 large lot potential, 2 on road, $100,000. Principals only. 477-3117.

3.3 ACRES, 5 MILES FROM Sooke village. Treed on DeManuel Creek, $22,900. 479-3576.

OVER ½ A LOT, CLEARED, level. Bazan Bay, Sidney. 656-4074.

274 PROPERTY WANTED

APARTMENTS
Blocks around 3-10 yrs. old in Victoria — CASH sale 40-60 suites CALL LARRY J. QUAGLIOTTI 479-6609 or 386-6164. CASTLE PROPERTIES LTD.

CASH FOR
Land for development for subdivision, lots in the Victoria area. Kasapi Construction, 386-6191.

280 ACREAGE FOR SALE AND WANTED

MILL BAY
2 ACRES FEATURING SPECTACULAR VIEWS ACROSS PAT BAY TO THE AIRPORT AND MT. BAKER.
PIPED WATER
PAVED ROADS
AND APPROVED SEPTIC SITES
ASKING $36,500.
D. HAWKES LTD.
384-7128 598-1937

2.3 PRIME AC
2 BR. COTTAGE
North Saancih. Level land, numerous fruit trees, a rustic old cottage and 2 outbuildings.
$68,500
Hans Hegen
Off: 595-2131 Res: 477-3227
H. HEGEN REALTY LTD

WHAT A SITE!!
A marvellously secluded one acre with trees, rock outcroppings and grassy dells. This property can be subdivided now or kept intact to be nurtured and doted on while protecting you from the inflating dollar. The little old 2-bdrm. house can be rented, renovated or replaced with your dream home. This property is conveniently located only 10 minutes from downtown. $65,000. For further information phone Jim Webber 658-5977 or Brian Lawless, 477-0448 or Town & Country Realty, 382-7276.

HOBBY FARM
Secluded 3 Ac. level prop. Ideal for animals, country living with privacy, plus close prox. to Schools and Mill Bay. Ranch style 4+ bedroom home. Kitchen designed for the Gourmet Cook, with adjoining bright and spacious dining room. Large living room with F.P., and a 25x14 ft. family room with F.P. Attractively planned garden with patio areas for outdoor living. Appts. to view anytime, $90,000.
MLS MAY McGUIRE
479-1667 479-7668
J. H. WHITTOME & CO. LTD.

"COUNTRY LIVING" ACREAGE
Look no further, as there is not a nicer parcel available. Partial seaviews, all level good fertile land. The building site is cleared and the well in to save you thousands of dollars. Loads of room for a house of any size, pool, tennis, riding ring, crops etc. Just an excellent buy. Reduced from $87,500 to $75,500. 5.1 acreas. To view this property, please call:
383-6518 Gordon James 477-1841
Block Bros. Realty Ltd.

$800.00 DOWN, 10 ACRES. Trees, river. Price $39,800.00 Cobble Hill, 388-6876.

280 ACREAGE FOR SALE AND WANTED

EXCELLENT VIEWS
6 ACRES PLUS
Located Sooke Road just past Manzer overlooking the Sooke Basin, East Sooke and Olympic Mtn's. Driveway roughed in to building site offering seclusion MLS. $45,000. BILL KOZAK, 386-6164 or res. 642-3709 or 388-6275, pager 2880. CASTLE PROPERTIES LTD.

DUNSMUIR 388-7868

WANTED
ACREAGE WITH TIMBER. ANYWHERE ON THE ISLAND — MAINLAND OR WASHINGTON STATE. CALL BING RICHARDS. 388-7868 or 388-5464, Pager #732.

5.85 ACRES
Close in to town and in an area of expensive homes. Lots of usable land. Asking $79,500. New listing.
388-7557 Ben Greig 598-3105
Capital City Realty

6 ACRES WITH 1-BEDROOM house, workshop and well. Reduced $3200, for quick sale. $43,800 firm. 478-9285 after 6 weekdays.

40 ACRES LAND IN CARIBOO. $19,500. For more information call Hedley BC: 292-8595.

285 UP ISLAND PROPERTIES

DUNCAN
Land Selections
Call Wayne Griffith
MILL BAY
Seaview lot on Alget Rd. near the highway. Our best views at $25,500.
CHERRY POINT
2 acres LaFran Rd. drilled well, all treed, seaviews, $35,000.
WESTHOLME
6.46 acres of treed land, six miles north, artisian well, Richards Trail, $30,000
Trans Canada Highway North of Duncan, 4.80 acres. Good creek. Home site cleared. Large trees in park-like creek bottom, $35,000.
6 acres of hay land, Townend Rd. near Duncan. Municipal water, good area, prime home site, $49,000
Seafront lot at Genoa Bay Rd. next to Maple Bay Yacht Club. 1 acre home site. (RARE $57,500)
Large acreage west of Duncan. Potential for horses, cattle, pigs or sheep. 10 acres of clear and open land plus bush grazing. Balance easily cleared. 3-bedroom home. Pool. Two old barns, fenced. Priced at $150,000 for 75 acres. Clear title, terms from vendor.
Call WAYNE GRIFFITH, Office 746-5171 or Res. 746-6275.

Near The Sea
Mill Bay
Top quality 3-bedroom home with full basement. Large corner lot expertly landscaped, only one block from beach. A high class home. $88,500. MLS88.

Let Us Brag A Bit
About the best home in Douglas Hill (Cobble Hill). Over 2500 sq. ft. for great living. 3 bedrooms, 2 fireplaces, separate dining room. Beautiful den, swimming pool, sauna, professionally landscaped. View of valleys and ocean. $98,500. 168.

Duncan Farm
3 bedroom compact home situated on 25 acres of excellent soil. 2 barns, orchards, garden, irrigation ponds and creek. $115,000. MLS78-21.

Maple Bay Mansion
Approx. 180 degree view of the Bay from this super large home of over 2700 sq. ft. 1.8 acres of seclusion with panoramic view and over 500 ft. water frontage. $350,000. 173.
Call GARRY SUTHERLAND 746-5171 or 748-8810.

Shawnigan Lake
View Lot
On quiet road close to village and public lake access. $12,000. Terms available. 79-23.

⅓ Acre
Building site with community water. Nicely treed, $15,000, terms available. 79-130.

Cobble Hill
An exceptionally well kept 3 bedroom home on over half an acre landscaped lot. Enjoy the features: finished basement, 2 baths, 2 fireplaces, community water and oil heat. $54,900. 149
Call SANDY MEDLER 746-5171 or 746-6329.
HW DICKIE LTD
70 Government
Duncan, B.C. V9L-1A1

FOR NATURALISTS. BY owner. Selling at cost. 1 acre about half cleared, half small bird refuge in fine birding area. House: over 1,000 sq. ft. 2 bedrooms, 1 bath, study lined with book shelves. Exceptionally well built house, our planned retirement home. 6 inches fiberglass insulation, thermopane windows, central heating. Easy care inside, outside. Aluminum siding, 2 decks, enclosed insulated front porch, double carport on concrete slab, house on concrete foundation with vapor barrier, concrete sidewalks. Can add on to house, also zoned for second home. 5 blocks to beach and school bus, south of Campbell River. $69,000 house and ½ acre, option ½ acre $11,000. Pedley, R.R. 2, Campbell River, B.C. Phone 923-3807 eve.

NEIGHBOURHOOD PUB OPPORTUNITY
$95,000
Large, cinder block and frame building which has now been rezoned in the expanding Youbou area. A cozy, three-bedroomed suite also included in the building. Call us for more specific information on this interesting prospect.
BARBARA BOLLI 743-3042 or DENNIS BERRY 598-3321.
JACK MEARS OAK BAY REALTY LTD.

NANAIMO
BRITISH COLUMBIA
9,876 SQ. FT.
COMMERCIAL ZONED LOT
Frontages to two streets, near commercial core and City Hall. Zoned General Business with older character home, suitable for restaurant, antiques, professional office, etc. or site may be redeveloped. Price of $64,900 reflects land value alone. 386-2379.

SHAWNIGAN LAKE BUILDING LOT
Tremendous buy. You get membership in The Country Club with swimming, sunbathing, golf, tennis, sailing and Club House facilities. This lot is choice because it is close to it all. Price $18,900.
ELEANOR SANDERSON
384-9610
MARION FOSTER 384-5908
J. H. Whittome & Co. Ltd.
479-1667

MILL BAY
2 AC. TREED LOTS
PIPED WATER
PAVED ROADS
AND APPROVED SEPTIC SITES
$28,500
Rick at D. Hawkes Ltd.
384-7128 COLLECT 598-1937

FOR SALE. TWO DUPLEX CITY lots in Courtenay, phone after six, 338-5756.

285 UP ISLAND PROPERTIES

malahat realty ltd.
P.O. Box 40
Mill Bay, B.C.
743-5525

MUST SELL 20 ACRE HOBBY FARM
Vendors have moved and need a sale of this small holding in Cobble Hill area. Features include: fenced pastures, partially equipped with underground irrigation, two barns, 3-bedroom older home with fireplace, mostly renovated with large living and dining room, sun room. Good well. Some timber. Asking $139,500 but bring all offers.

½ ACRE SHAWNIGAN LAKE $11,500
Lovely treed lot near level beach access. Mobile homes permitted.

LOT—SHAWNIGAN BEACH ESTATES— REDUCED $12,500
Nice level lot, with some trees and on community water system. All lovely new homes in area. Owner says sell.

MILL BAY FABULOUS VIEWS
One of a kind property overlooking Saanich Inlet, 1½ acres with a very well maintained and renovated older home with fireplace, two large bedrooms plus den, sundeck, well insulated, oil heat, subdivision possiblities excellent, as property on two roads and community water. Asking $95,000 for this prime property.

BEAUTIFUL CUSTOM DESIGN HOME IN EXECUTIVE AREA
Top quality and appealing decor in this 4-bedroom Tudor style. Thermopane windows, heated crawl space, 2½ baths, luxurious carpeting, double enclosed garage on half acre landscaped lot. Sea views from the entertainment sized sundeck. A bright immaculate home to be proud of and well priced for this area at $79,900.
To view any of the above properties please call:
Lisa Madigan 746-6990
Tom Burdge 743-9398

MILL BAY
2 ACRES FEATURING SPECTACULAR VIEWS ACROSS PAT BAY to AIRPORT AND MT. BAKER.
PIPED WATER
PAVED ROADS
AND APPROVED SEPTIC SITES.
ASKING $36,500.
D. HAWKES LTD.
384-7128 598-1937

Pearson/Johnstone & Associates Ltd.

SHIPYARD
Beautiful Sointula. 160' Waterfront. Excl. 3-BR home. Price of $165,000 incls. all machinery and equip. Lots of potential. Servicing local fishing fleet.

FAST FOOD
Prime Port Hardy centre location. 2-yr.-old bldg. with excl. equip., new or as new. Showing good return with steady increase. Asking $175,000 for business, bldg, land and equip.

DELICATESSEN
Good lease in downtown Port McNeill. Well equipped. Be your own boss for only $27,000.

COMMERCIAL PROPERTY
Main street in Port McNeill. Fully leased — bakery/office bldg., warehouse and older trailer in lge. lot. $120,000.

WATERFRONT HOBBY FARM
Malcolm Island opposite Port McNeill. Incls. 2-BR older home, barn and 2 outbldgs. Million dollar ocean view. $79,500.

Box 550,
Port McNeill, B.C.
V0N 2R0
956-4456
For further details.

WALK TO THE BEACH, FANtastic year round retreat, minutes from the beach of Lake Cowichan. This home is 3 miles past Youbou and is situated on .6 of an acre. Everything here but the generator (it's fully wired) must be sold, asking $35,900. Realspan Properties Ltd. 388-6454.
Gary Bridge 384-6119
Member — All Points relocation services.

ATTENTION SKIERS
1.84 acres between Forbidden Plateau and Mount Washington Ski Resort. Paved road, well, electricity, 8x38 house trailer, rewired for CSA approval. Any reasonable offer will be considered. 758-1616 after 9 pm.

QUALICUM — 4 TREED LOTS close to Village Centre, $10,200. each. CANYON HEIGHTS — lovely treed lot, $16,200. Herb Hodgson 382-3835 Len Thomas (Sr) 478-6058.
Douglas Hawkes Ltd. 384-7128

LADYSMITH — 3 BEDROOM, natural wood finish, home, fireplace, carport, basement, View Lot $55,000.
Two acres water, sewer, zoned multi-residential $25,000 per acre. Phone 245-3747.

BY OWNER, 3 BEDROOM Shawnigan home on treed ¼ acre. View. 1325 ft. 2½ years old. Fireplace. Appliances, drapes. $47,900. Trades? 743-4246.

SHAWNIGAN AREA, 2.46 acres, frontage on two roads, $21,900. $3,000 down. Or trade for boat. Leo Van Dyck, 479-6264, 386-3585. Victoria Realty.

QUALICUM BEACH BUILDING lot, 80x117, sewer, hydro, water, lot #20, Dogwood Rd. $15,000. 478-1916.

SHAWNIGAN LAKE, ½ ACRE cleared lot, some trees to enhance beauty, short distance to lake, $15,900 firm. 598-2632.

NEAR NEW 2300 SQ. FT. BI-level cedar home. 3 baths, 4 bedroom, garage. Asking price $61,900 112-287-4407.

CROFTON, FULLY SERVICED view lots, $12,900. 748-2025.

290 FARMS FOR SALE AND WANTED

25 ACRES
1200 sq. ft. home, barn, well + city water available, pond, timber, 2000 ft. road frontage, 18 acres cultivated, North Saanich. No agents. Victoria Press Box 257.

MINI FARM
Close in, over 1½ acres, lovely house and barn. Terms at $107,000. H. Bitterman 388-7557, Capital City Realty Ltd.

293 GULF ISLAND PROPERTIES

CANADA TRUST
GULF ISLANDS DIVISION
Something for everyone — oceanfronts, oceanviews, treed lots, acreages, cottages, retirement homes. A good selection on most islands. Write or call: JIM LEAKE Tsawwassen 943-7862, North Pender Island 629-3464, Office 278-3531, 6380 No. 3 Road, Richmond, B.C. V6Y 2B3.

PENDER ISLAND WATERFRONT
For only $13,500 you can have your own waterfront country home. Lot is .58 acre, beautifully treed, on Magic Lake. Home is 16' trailer which sleeps 4. Buy the lot and the trailer is a bonus.
Residence Office Residence
Office (24 Hrs.) 658-5794
598-1420 477-1841 Bill Remple
Block Bros. Realty Ltd.

GABRIOLA ISLAND
Island Cottages
$13,900, 2-bedrooms, wired, ½ acre.
$16,900, 2-bedroom, fireplace, wired, close to ferry.
$22,000, close to beach, one bedroom, spacious living room, wired and well.
Good selection of ½ acre lots from $5,000.
Neil Wark 247-8852
Gabriola Rlty Ltd. 247-9622

PRICED TO SELL
5, 6, or 2 acre properties. Undisturbed natural enviroment, quiet beaches, year round moorage. Excellent soil for gardening. Sunny clearings and lots of large trees. Miles of trails to hike or horseback. Salmon, clams, oysters. Life at its best. All services available. Thetis Island, 246-3351 By Owner.

SALTSPRING ISLAND REVENUE PROPERTY
9 rental units on the edge of the Village. Excellent return on investment. Financing available. $130,000 MLS. Ron McQuiggan, Islands in The Gulf Real Estate, Box 570, Ganges. 537-5521 days, 537-9220 evenings.

NORTH PENDER
60 acres, some waterfront, subdivision possibilities. Call for more details.
RALPH LEVY 721-3346
CANADA TRUST 595-5131

SALTSPRING
Opportunity knocks. Deluxe waterfront cottage, 2 miles from Fulford, only $58,500. Brian Ripley, 388-7557. Capital City Realty Ltd.

5½ ACRES ON SALT SPRING Island with sea view. Well, and hydro. $26,500. 743-9874 or 479-5704 and leave message. Will call back.

APPROX. ½ ACRE TREED building lot, $4,750. Gabriola Island. 263-8247, evenings.

WANTED: 5-10 ACRE LOT, preferably flat, reasonable. Phone Patrick, 478-0459.

294 MAINLAND AND OUT OF PROVINCE PROPERTIES

NEW! FREE!
Exciting SUMMER Catalog! Over 5,400 Country Properties described, pictured! Land, Farms, Homes — Waterfront, Recreation, Retirement Buys! Yours FREE from the World's Largest!
STROUT REALTY
330 S.E. 82nd Ave.,
Dept. 8710, Suite D,
Portland, OR 97216
(503) 256-3910

FIRST TIME OFFERED
Fully furnished condominium on the beach of beautiful Shuswap Lake. Large front room, 2 bedrooms, kitchen and full bath. Facilities available, golf course, marina, airstrip, boatel, and tennis court. Excellent fishing and hunting country. Just 26 miles off Trans Canada Highway on paved road. Priced from $34,950 up. Terms can be arranged. For further information contact B. Hawkins, 592-4406 or PO Box 27, Anglemont, B.C., V0E 1A0.

3,000 FEET WATERFRONT ON 135 acres $30.00 front foot near Williams Lake. 398-8823, 243-2344.

HOW TO WRITE
A GOOD
CLASSIFIED ACTION
AD

1—IT'S BEST to start your ad with the name of the article or service you have to offer. If you have an apartment, room, etc., for rent, or property for sale; start your ad with the location.

2—BE CLEAR. Readers respond more quickly and favorably by giving complete, definite information. Always include the price in your advertisement.

3—MAKE IT EASY for the reader-prospect to reach you. Always give your telephone number or your name and address. If you do not have regular hours, state a preferred time for the prospect to get in touch with you.

4—PLAY SAFE. You get the greatest reader attention by using consecutive insertions. A six-day order is best and costs less, and you can, of course, stop your ad as soon as you get the results you want. You pay only for the days your ad appeared. Lower yearly rates are available to those who wish to keep their services or products before the public.

5—PLACE YOURSELF in the reader's position and ask yourself what you want to know about your offer. The answer you give will make a good Want Ad.

6—GIVE YOUR PROSPECT every inducement you can with good copy. Classified action ad readers have the money and are already interested in buying the merchandise or service you have to offer; the details and information you give are the most important.

7—TO PLACE YOUR AD, call 386-2121, your direct line number to fast Want Ad action. A courteous, efficient advisor will be glad to help you word and place your order. And remember, Classified Action Ads afford you the most complete coverage. Telephones are open 8:00 a.m. to 6:00 p.m. Monday through Friday, 8:00 to 5:30 p.m. Saturday. Don't allow the reader to speculate.

Deaths and funerals

305 DEATHS and FUNERALS

ANDERSON — In Victoria, B.C., at the Royal Jubilee Hospital on June 8, 1979, Miss Gertrude Anderson, born in Liverpool, England, October 31, 1885, a long-time resident of Victoria, B.C.

Cremation. (No service by request.) McCall Bros.

AYRE — In Victoria at Victoria General Hospital on June 6th, 1979, long time resident, Mrs. Rhoda Mary Ayre, aged 84 years, late of 1244 Oxford Street. Predeceased by her husband, Charles in 1975. A member of Fairfield United Church and the U.C.W. A past president of the Victoria Lawn Bowling Association and a life member of the Order of the Eastern Star, Tisdale, Sask. Survived by her sister, Anne Mooney, Winnipeg, Man.; 3 brothers, George Proud, Richmond, B.C., Ed Proud, Kelowna, B.C., and Ellsworth Mahoney, Sarnia, Ont.; 4 nieces and 2 nephews.

Funeral service will be held Monday, June 11th at 2 p.m. in Cunningham Funeral Chapel, 1155 Fort St. with Rev. Dr. H.W. Kerley officiating followed by interment in the family plot at Royal Oak Burial Park.

de BOER — On June 7, 1979, Sidney, beloved husband of Jean deBoer of Victoria in his 79th year.

A private family cremation was held. In lieu of flowers donations to the G. F. Pearkes Clinic, 3970 Haro Street, would be appreciated. Arrangements through the Memorial Society of B.C. and FIRST MEMORIAL SERVICES LTD.

BROWN — Vivian I. (nee Cameron) at extended care hospital in Duncan June 7, 1979, in her 81st year. Born in Selkirk, Manitoba, and lived and worked for many years in Winnipeg, including the Law Courts. Marrying in 1943 and taking up residence in Crofton in 1945, where she has been active in several local oganizations including the Chemainus United Church. She is survived by her loving husband, Harold; a niece, Mrs. Francis Tergeson of Arborg, Manitoba; and a nephew, Mr. J. M. Cameron of Calgary, Alberta.

Funeral service on Tuesday, June 12, 1979 at 2:00 p.m. in the chapel of First Memorial Services, Cedar Highway, Reverend T. Ridewood officiating, with interment to follow at Cedar Valley Memorial Gardens. In lieu of flowers, donations may be made to the Heart Fund. Arrangements by the Memorial Society of B.C. and First Memorial Services.

LEAL — In Victoria, B.C., on June 7, 1979, Mrs. Lillian Kate Leal, aged 84 years, born in England. Widow of Harold Leal, she leaves her son, Charles of Victoria; daughter, Mrs. Otlo Biber of Calgary, Alberta; two sisters, Mrs. A. Butt and Mrs. D. Tabor in England.

Funeral service in the FAMILY CHAPEL of McCall Bros. on Monday, June 11, 1979, at 3:30 p.m. with the Rev. N. Archer officiating, followed by cremation.

NABLO — On May 17, 1979, in Calgary, Alberta, Donald Alexander Nablo, aged 55 years, beloved husband of Mrs. Sylvia Nablo. Also surviving are four daughters, Mrs. Dawna Forster, Victoria; Ms. Deborah Nablo, Vancouver; Mrs. Denise Kelm, Kamloops and Miss Dianne Nablo, Calgary, Alberta; five grandchildren and a sister, Mrs. Mildred Richardson, of Calgary. Mr. Nablo was predeceased by his father in 1976, and his mother in 1977. He is fondly remembered by Margo Carmichael, of Vancouver, B.C. Born in Calgary, Mr. Nablo served in the RCN during The Second World War. Upon returning to Victoria he was a life underwriter for some years. He was also a member of Cadboro Bay United Church. Asleep in Christ St. John 17:3. "And this is eternal life, that they know thee, the only true God and Jesus Christ whom thou has sent."

Funeral services were held at McInnis and Holloway in Calgary, Alberta, on May 21, 1979. Cremation followed. If friends desire, donations may be made to The Canadian Cancer Society, No. 200, 1609 — 14th St. S.W., Calgary, Alberta.

ROBERTS — In Victoria, B.C. on June 7, 1979, James Chester Roberts, born in Cranbrook, B.C., formerly of Trail, B.C. Survived by his wife, Helen; his daughters, Miriam (Mrs. John Lancaster) and Mary Lou (Mrs. Peter Flanagan); grandchildren, Jordan, Aidan and Kevin; and his brother, George.

Requiem Eucharist in the Lady Chapel, Christ Church Cathedral, Tuesday, June 12, at 12 noon. Flowers gratefully declined. Donations may be forwarded to Christ Church Cathedral Memorial Fund, 912 Vancouver Street, Victoria, B.C. V8V 3V7. Arrangements through the Memorial Society of B.C. and FIRST MEMORIAL SERVICES LTD.

TAYLOR — On June 7, 1979, William Wilson Taylor, aged 85 years, late residence Luther Court, 1525 Cedar Hill Cross Road, Victoria. Survived by his sons, Raymond of Auburn, Washington and William of Victoria; four grandchildren and three great-grandchildren. Mr. Taylor was a veteran of the 2nd C.M.R.

Service in the FAMILY CHAPEL of McCall Bros. on Thursday, June 14, at 3:30 p.m. with Pastor Alfred J. C. Johnson officiating. (Flowers gratefully declined. Donations, if desired, may be made to the Cancer Society, 857 Caledonia Avenue.)

VanEEUWEN — Suddenly on June 6, 1979, at Duncan, B.C., Mr. Willem VanEeuwen, beloved husband of Willemina VanEeuwen of 9200 Chemainus Road, aged 69 years. Mr. VanEeuwen was born in Holland and came to Canada in 1950, he had been a well-known farmer in the district having his farm on Richards Trail, until his retirement in 1969 when he moved to Chemainus. Besides his loving wife he is survived by a son and a daughter-in-law, Hendrik and Esther VanEeuwen of Duncan; six grandchildren and one great-grandchild; a brother, Antoni of Michigan; two sisters, Helena of Hamilton, Ontario, and Petronelli of Victoria and numerous nieces and nephews.

Service will be held on Monday, June 11 at 1 p.m., in Sands Funeral Chapel with the Reverend J. L. Ware officiating, cremation. Sands Funeral Chapel are in care of arrangements.

SANDS — DUNCAN

The Lord is my Shepherd
I shall not want
He maketh me to lie down in green pastures
He leadeth me beside the still waters
He restoreth my soul
He leadeth me in the path of righteousness for his name sake
Yea though I walk through the valley of the shadow of death
I will fear no evil
For thou art with me, thy rod and thy staff they comfort me
Thou preparest a table before me in the presence of mine enemies.
Thou anointest my head with oil
My cup runneth over
Surely goodness and mercy shall follow me all the days of my life and I will dwell in the House of the Lord forever.

308 CARDS OF THANKS

We sincerely wish to thank all our many relatives and friends for their beautiful floral offerings, expressions of sympathy, and contributions to the Canadian Cancer Society, in our sudden loss of Norman Jackson, a wonderful and loving husband, dad, papa and grandpa.

Thank you Dr. A.G. Vey and attending doctors and nurses of Royal Jubilee Hospital. A special thank you to Rev. J. Rae Allan for all his kindness. Honary pallbearers were Lyle Ebert, Craig Hemstreet, Walter Popadynec, Felipe Vazquez, Murray and Brian Starling.

Marge Jackson, Jerry, Lynn, Vicki and families

We wish to extend our heartfelt thanks and appreciation for the acts of kindness, messages of sympathy and beautiful floral offerings received from our staff and many friends in Victoria in our sad bereavement in the loss of our beloved wife and mother. We also wish to extend our special thanks to the staff of Victoria General Hospital, Mr. John Jeanes, Rev. L.M. Carlson and McCall Bros. Funeral Directors.

Mr. Bernie Zorn, Peter and Mark

We wish to thank our many truly careing friends and relatives for the many expressions of Love and Sympathy, cards, letters, flowers, and Contributions, in the loss of our loving husband and father. Special thanks to Dr. Heffernan, all the nurses and staff of Victoria General Hospital, Padre Phil Ross for his Ministry in our Sorrow.

Mrs. Gordon Duncan and Family.

THE FAMILY OF THE LATE Mrs. Eileen Gandy would like to thank the many relatives and friends for their kindess and sympathy and mass cards during this difficult time.

The Collins family.

THE KOPPLIN FAMILY WISH to thank all those whose kind expressions of sympathy helped sustain us through our recent loss of our beloved son and brother Gordon.

309 IN MEMORIAM

JAMIESON - In loving memory of a dear wife and mother Margaret Dove who passed away June 8, 1968. Sadly missed but fondly remembered by her husband John and Daughters May and Sarah.

LYLE — In loving memory of William (Bill) John who passed away June 10, 1978. Sadly missed by sisters Vickie, Myrtle and families, also brother Albert.

"Memories of those happy days
Will be with us forever
The love that linked our family chain
Time can never sever."

WARD — In Loving Memory of Donald Neil Ward, who passed away suddenly at Metchosin, B.C. June 11, 1977.

"For we have loved you dearly, more dearly than the spoken word can tell."

—Mom and the Family

WILKIE - In loving memory of Corine Wilkie (nee Lacroix), wife and mother, who passed away June 10th, 1977.

Sadly missed by her husband Ralph, daughters Darin, Pat, Laurel, Colleen, sons Barry, Darcy, Kerry and Dennis.

THEY SHALL GROW NOT OLD AS WE WHO ARE LEFT GROW OLD, AGE SHALL NOT WEARY THEM, NOR THE YEARS CONDEMN. AT THE GOING DOWN OF THE SUN, AND IN THE MORNING, WE WILL REMEMBER THEM.

WITH GRATITUDE, SANDS

310 FUNERAL DIRECTORS

Sands

COMMUNITY CHAPELS DEDICATED TO SERVING Vancouver Island Families

HERE WHEN YOU NEED US

Your Seven Community Chapels

VICTORIA	388-5155
SIDNEY	656-2932
COLWOOD	478-3821
DUNCAN	746-5212
LADYSMITH	245-2331
NANAIMO	753-2032

We Care About Vancouver Island Families

Sands

McCall's

MONDAY
RENSHAW
Mrs. Alice Maud
1:30 p.m. FAMILY CHAPEL
GROVE
Mr. Ralph George
2:00 p.m. HOLY TRINITY CHURCH, SOOKE
LEAL
Mrs. Lillian Kate
3:30 p.m. FAMILY CHAPEL
THURSDAY
TAYLOR
Mr. William Wilson
3:30 p.m. FAMILY CHAPEL

McCALL BROS. Funeral Chapels
1400 VANCOUVER STREET AT JOHNSON

For Funeral Information Phone 385-4465

Hayward's (B.C. Funeral Co.)
Thomson & Irving

Funeral Chapels
1625 Quadra St.
386-3505

CUNNINGHAM FUNERAL CHAPEL
1155 FORT STREET
Phone 384-5512 or 384-8626
Offering dignified moderate service for all. Geo. S. Cunningham, owner, manager.

FIRST MEMORIAL SERVICES
Serving the Public and Exclusive Area. Undertakers for the Memorial Society of B.C. 658-5244.

311 MONUMENTS

STEWART MONUMENTAL WORKS LTD.
ESTABLISHED 1896
Marble fireplace and tabletops.
1403 May St. 384-3452
Memorial of Distinction

Mortimer's Monuments
383-6421
709 KINGS RD. (at Douglas)
FOUNDED 1877

V.I. ORGANIC CO-OP ASSN.

NOTICE is hereby given that as this Association is "winding up," the following shareholders or heirs are requested to contact the secretary for share redemption: Edith Biggar, Josephine Hopkins, Barry Morgan, J. Asdis Peyto, Marjorie E. Foster, Elizabeth S. Richardson, May Twizell, Norman F. Spencer and Dr. B. Mavell.

M. F. Archer, Secretary,
2871 Whiskey Point Road,
Mill Bay, B.C., V0R 2P0.

NOTICE TO CREDITORS AND OTHERS
MATTHEW IRVINE LEGGEAT
Deceased

NOTICE IS HEREBY GIVEN that creditors and others having claims against the estate of MATTHEW IRVINE LEGGEAT, deceased, formerly of No. 201-642 Admirals Road, Victoria, B.C., are hereby required to send them to the undesigned Administrators at Suite 305, 1020 Government Street, Victoria, B.C., V8W 1X7, on or before the 13th day of July, 1979, after which date the Administrators will distribute the assets of the said estate among the parties entitled thereto, having regard only to the claims of which they then have notice.

MATTHEW LEGGEAT, JR.
LANI FILLION,
Administrators.
CAMPBELL, DONEGANI & WOOD,
Solicitors.

NOTICE TO CREDITORS AND OTHERS

In the Matter of the Estate of FRANK CHARLES BOWER, late of 302—1039 Linden Avenue, Victoria, B.C., deceased.

NOTICE is hereby given that Creditors and others having claims against the estate of the above named deceased are hereby requested to send them to the undersigned Executors at 747 Fort Street, Victoria, B.C. V8W 3G1, before the 9th day of July, 1979, after which date the Executors will distribute the said Estate among the parties entitled thereto, having regard to the claims of which it then has notice.

THERESE MARY BOWER,
DENNIS RAY BOWER and
MONTREAL TRUST COMPANY,
Executors.
By their solicitors,
LISSON, McCONNAN, BION, O'CONNOR & PETERSON.

NOTICE

JOHN ELIJAH TOWNSEND, formerly of 401—1050 Park Blvd., Victoria, B.C., V8V 2T4, deceased, who died at Victoria, on 21 May, 1979.

Creditors and others having claims against the estate of the said deceased are required to send them to the Executors before 31 July, 1979 after which date the Executors will distribute the said estate among the parties entitled thereto, having regard only to claims of which they then have notice.

JOHN DEAVILLE TOWNSEND,
ELIZABETH PHYLLIS MARY TOWNSEND
and THE CANADA TRUST COMPANY,
Executors,
(650 View Street),
P.O. Box 400,
Victoria, B.C.
V8W 2N9
By their solicitor,
R. W. Chard

NOTICE TO CREDITORS AND OTHERS
CLARENCE BEAUFORT COCKBURN
DECEASED

NOTICE IS HEREBY GIVEN that creditors and others having claims against the estate of CLARENCE BEAUFORT COCKBURN, deceased, formerly of 931 Foul Bay Road, Victoria, B.C., are hereby required to send them to the undersigned Executors at Suite 305, 1020 Government Street, Victoria, B.C., V8W 1X7, on or before the 6th day of July, 1979, after which date the Executors will distribute the assets of the said estate among the parties entitled thereto, having regard only to the claims of which they then have notice.

ROYAL TRUST
CORPORATION OF CANADA
and
WILLIAM MAURICE TREMAYNE
Executors
By their solicitors:
CAMPBELL, DONEGANI & WOOD

TENDERS FOR NANAIMO SCHOOLS

Separate Tenders are invited for the construction of:

—TWO CLASSROOM ADDITIONS TO PARK AVENUE ELEMENTARY SCHOOL

—TWO CLASSROOM ADDITIONS TO WOODBANK ELEMENTARY SCHOOL

by the Board of School Trustees, School District No. 68 (Nanaimo). Each job consists of approximately a 220 square metre single-storey wood frame addition.

Tenders will be received from General Contractors until 3:00 P.M. on Thursday, JUNE 28, 1979 at the Office of the undersigned.

A Bid Depository for specified Sub-trades will close at 3:00 P.M. on Tuesday, JUNE 26, 1979 at the Nanaimo Construction Association, Construction Association of Victoria and the Amalgamated Construction Association in Vancouver.

A Bid Bond must accompany each Tender, for PARK AVENUE SCHOOL in the amount of $10,000 and for WOODBANK SCHOOL in the amount of $12,000. A Performance Bond and Labour and Material Payment Bond will be required from the successful Tenderer for each job.

Drawings and Specifications may be viewed at:

—Nanaimo Construction Association
—Construction Association of Victoria
—Amalgamated Construction Association, Vancouver
—Construction Plan Services, Burnaby

and may be obtained by General Contractors from the Architects, MARLEY, WEISMILLER & SCHULZE, #8-321 Wallace St., Nanaimo, on deposit of $50.00 per set, which is refundable on return of the documents in good condition.

The lowest or any tender not necessarily accepted.

MR. J. THORPE,
Secretary-Treasurer,
School District No. 68
395 Wakesiah Ave.
Nanaimo, B.C.
V9R 3K6.

SHERIFF'S SALE

Under and by virtue of a Writ of Seizure and Sale issued out of the Supreme Court of British Columbia, Victoria Registry, against the goods and chattels of:
Peter Witzaney
purported to be
(1) One 1972 Meteor Stationwagon, Serial #F2B36H500292
(1) One 24' Fibreglass Reinell Boat, Serial #REN06958M74L02481
I have seized and will offer for sale by public auction at Victoria Super Service Towing Ltd., 310 Bay St., Victoria, B.C. on Friday, the 15th day of June, 1979, at the hour of 10:00 o'clock in the forenoon, all the right, title and interest the defendant has in the vehicle and vessel. The vehicle and vessel may be viewed at Victoria Super Towing Ltd., 310 Bay St. between the hours of 8:30 a.m. and 4:30 p.m. Monday to Friday. day.
Terms of Sale: on a where is, as is basis, cash plus 4% Sales Tax.
For further particulars apply to Deputy Sheriff Holmes, Room #1, 850 Burdett Avenue, Victoria, B.C. 387-1611.

W. A. Lee, Sheriff
Vancouver Island Region No. 1

NOTICE TO CREDITORS AND OTHERS

In the matter of the estate of JAMES MacKENZIE SINCLAIR, late of 555 Monterey Avenue, Victoria, British Columbia, Deceased.

NOTICE IS HEREBY GIVEN that creditors and others having claims against the above-named deceased are hereby required to send them to the undersigned Executrix at P.O. Box 116, Nanaimo, British Columbia, V9R 5K4, before the 10th day of July, A.D. 1979, after which date the Executrix will distribute the said estate amongst the parties entitled thereto, having regard only to the claims of which she then has notice.

Marjorie Mable Sinclair
By her Solicitors
Messrs. Cunliffe & Cunliffe.

NOTICE TO CREDITORS AND OTHERS

Re: Estate of MARIE ZOE DENYSE BUTLER, also known as CLARA DENYSE BUTLER, deceased

NOTICE is hereby given that creditors and others having claims against the above, late of 209—1165 Yates Street, Victoria, B.C., are hereby required to send them to the undersigned Executrix at P.O. Box 340, Victoria, B.C., V8W 2N7, before July 11th, 1979, after which date the Executrix will distribute among the parties entitled having regard only to claims of which she then has notice.

Dated June 4th, 1979.

IVY COWAN, Executrix
HARMAN & COMPANY
#540—645 Fort Street,
Victoria, B.C., V8W 1G2
Solicitors.

LEGISLATIVE ASSEMBLY
PROVINCE OF BRITISH COLUMBIA

NOTICE

TAKE NOTICE that no Petition for any Private Bill shall be received by the house after Monday, June 18, 1979.

No Private Bill may be presented to the House after Wednesday, June 27, 1979.

No Report of any Select or Standing Committee upon a Private Bill may be received by the House after Wednesday, July 4, 1979. (S.O. 97)

IAN M. HORNE, Q.C.,
Clerk,
Legislative Assembly.

Dated this 31st day of May, 1979.

PROVINCIAL CAPITAL COMMISSION
NOTICE TO CONTRACTORS

SEALED TENDERS are invited by the Provincial Capital Commission for the supply and delivery of 250 tropical plants to the work site at the Crystal Gardens, Douglas St., Victoria, B.C. Delivery to be made on or before 30th August, 1979.

Tenders will be received up to 2:00 P.M. local time on 29th June, 1979 at the offices of the Provincial Capital Commission, 1002 Wharf Street, Victoria, B.C. V8W 1T4, and will be opened in public at that time.

Details of varieties and sizes of plants may be obtained from the office of the Provincial Capital Commission, 1002 Wharf Street, Victoria, B.C. on or after 11th June, 1979.

Requests for tendering documents may be made by telephone to the Horticulturist, Rex Murfitt, Provincial Capital Commission, Victoria, B.C. 387-1356.

The lowest or any tender will not necessarily be accepted.

G. L. Giles,
Deputy Minister,
Provincial Capital Commission

OFFERS FOR TRAILER, LIFEBOAT AND TANK

OFFERS: Plainly marked on the envelope "Offer on P.T. #60" will be received by the undersigned, on an individual lot or a combined lot basis, up to 2:00 p.m., June 22, 1979, for the following which may or may not be complete, and located "as is and where is" at Metchosin Camp, Victoria, B.C.:

Lot (A)—1954 West Coast Trailer (without axles). Sizes: 35 ft. by 8 ft.

Lot (B)—1931 Steel Hulled Liteboat. Size: 22.0 by 7.45 by 3.05. Capcity: 28 persons. Serial No.: 6416. C/W Flotation Tanks, Rudder and Oar.

Lot (C)—250 gallon Oil Storage Tank.

Licence and registration of the trailer is not included.

To view or for further information contact Gail Morrison, telephone 478-2388 or Mr. D. K. Barnard, telephone 595-6123.

It is a condition of sale that all items be removed within 10 days of acceptance of offer(s) and that the area be left clean and tidy to the satisfaction of Mr. Barnard.

Offers must be accompanied by a **certified** cheque or money order made payable to the Minister of Finance for 10% of the bid. If the successful bidder subsequently withdraws his offer, the 10% payment shall be liable to forfeiture.

The highest or any offer will not necessarily be accepted, but the bearer of a successful bid will be required to pay the 4% sales tax.

A. W. Charlton, CHAIRMAN
Purchasing Commission
Parliament Buildings
Victoria, B.C.
V8V 1T8

AD. #60—1979/80
May 30, 1979

NOTICE TO CREDITORS ESTATE OF DAVID REID MILLER, DECEASED

NOTICE is hereby given that creditors and others having claims against the Estate of David Reid Miller, late of #103, 1333 Pandora, Victoria, British Columbia, are hereby required to send them to the undersigned Administrator before the 15th day of July, 1979, after which date the Administrator will distribute the said estate amongst the persons entitled hereto, having regard only to the claims of which he shall have received notice.

IAN GORDON MILLER
C/O Humphries & MacKenzie,
Barristers & Solicitors,
817 Fort Street,
Victoria, B.C.
V8W 1H6
BY HUMPHRIES & MacKENZIE,
Solicitors for the Administrator.

Transport Canada
Transports Canada

Sealed tenders addressed to the Undersigned at 739 West Hastings Street, Vancouver, B.C. V6C 1A2 marked "Tender for Building Mechanical Maintenance for the Victoria Maintenance Complex which consists of Victoria International Airport, Campbell River Airport, Comox Airport, Tofino Airport, and Nanaimo Airport," will be received up to 3:00 P.M. PDST, June 27, 1979.

Interested parties are advised that a site meeting will be held at 2:00 P.M. PDST on June 14, 1979 in room 212, Terminal Building, of the Victoria International Airport, Sidney, B.C. at which time specifications listing terms and conditions will be distributed. A $25.00 reimbursable charge in the form of a certified cheque made out to the Receiver General for Canada will be made for these tender documents.

After June 14, 1979 the tender documents can be obtained from the office of the Airport Manager, Victoria International Airport, Sidney, B.C. and from the Regional Superintendent Material Management CATA, room 405, 739 West Hastings Street, Vancouver, B.C. V6C 1A2.

The lowest or any tender not necessarily accepted.

PROVINCIAL CAPITAL COMMISSION
NOTICE TO CONTRACTORS

SEALED TENDERS are invited by the Provincial Capital Commission for the moving, placing and grading of 500 cubic yards of prepared topsoil at the Crystal Gardens, Douglas St., Victoria, B.C. The soil is to be moved from stockpile on site into building and placed in landscaped areas as directed by the Provincial Capital Commission.

Work to commence on or about 9th July, 1979 and should be completed within five working days of awarding contract.

All bidders must visit work site prior to submitting bids. Appointments may be arranged by telephoning the Provincial Capital Commission at 1002 Wharf St., Victoria, B.C. 387-1356.

Tenders will be received up to 2:00 P.M. local time on 2nd July, 1979 at the offices of the Provincial Capital Commission, 1002 Wharf Street and will be opened in public at that time.

Tendering documents may be obtained from the offices of the Provincial Capital Commission, 1002 Wharf Street, Victoria, B.C. on or after 11th June, 1979. Requests for documents may be made by telephone: 387-1356.

The lowest or any tender will not necessarily be accepted.

G. L. Giles,
Deputy Minister,
Provincial Capital Commission.

GOVERNMENT OF THE PROVINCE OF BRITISH COLUMBIA
MINISTRY OF TRANSPORTATION, COMMUNICATIONS & HIGHWAYS
NANAIMO HIGHWAYS DISTRICT
PROJECT E-7857
LIGHTING INSTALLATIONS ROUTE 1 AT NEW ACCESS TO CASSIDY AIRPORT CASSIDY, BRITISH COLUMBIA
NOTICE TO CONTRACTORS

Sealed tenders, marked "Tender for Project E-7857, Lighting Installation, Route 1 at New Access to Cassidy Airport, Cassidy, British Columbia", will be received by the Ministry of Transportation, Communications & Highways at the Parliament Buildings, Victoria, B.C., up to 2:00 p.m. on Wednesday the 20th day of June, 1979, and opened in public at that time and date. Tenders must be addressed or delivered only to 940 Blanshard Street, Victoria, B.C., which is open from 8:00 a.m. to 4:00 p.m. Monday to Friday, except holidays.

The work to be performed consists of street lighting and island flashers on Route 1 at the New Access to Cassidy Airport using underground wiring.

Plans and specifications may be obtained from the District Highways Manager, Nanaimo, B.C., without charge.

Tenders must be made out on the forms supplied and enclosed in the envelope furnished.

No tender will be accepted or considered which contains an escalator clause or any other qualifying condition and the lowest or any tender will not necessarily be accepted.

John W. Morris,
District Highways Manager.

Public Notice

TUITION FEE REFUNDS

Patricia Stevens Career College and Finishing School, formerly of 470 Granville Street, Vancouver, B.C., has suspended operation in British Columbia.

Any B.C. students who were enrolled in courses with this school and who have not graduated are requested, if they have not yet done so, to send full particulars to:

Trade-schools Regulation Administration Office,
Ministry of Labour,
2nd floor,
4946 Canada Way,
Burnaby, B.C.
V5G 4J6

on or before July 6, 1979.

Province of British Columbia
Ministry of Labour

Free gift for brides-to-be...

Victoria Press Bridal Shower Pack worth over $20

If you know a bride-to-be, or are planning your own wedding, complete and mail the coupon as soon as possible. Here's what the bride will receive:

- Over 25 full-size top-brand household products.
- 20 Booklets from nationally-known companies containing recipes and household hints.
- Two weeks' free delivery of The Daily Colonist or Victoria Times.
- Total value — over $20.00.

If you are going to be married during the next few months, don't miss out on this wonderful wedding gift from Victoria Press Ltd. Simply complete the coupon and mail it to us. There's nothing to buy, and absolutely no obligation. By the way, if you have a friend or relative who is a bride-to-be, you may complete the attached coupon and mail it on her behalf. We'll take care of the rest.

All registrations must be received before the wedding, and the offer is limited to brides-to-be who will take up residence, after the wedding, within 25 miles of Victoria where home delivery of the paper is available.

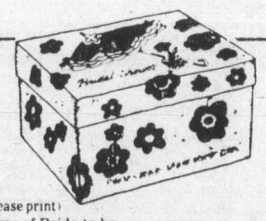

VICTORIA PRESS
BRIDAL SHOWER DEPT.
P. O. BOX 300, VICTORIA, B.C.
V8W 2N4

Please register the following for the Victoria Press "BRIDAL SHOWER" GIFT PACK

(Please print)
Name of Bride-to-be _____ (First Name) _____ (Surname)
Name of Bridegroom _____ (First Name) _____ (Surname)
Present Address of Bride-to-be _____ (Apt. No. if any) _____ (Street No.) _____ (Street)
(Postal Code) _____ (County) _____ (City or Town) _____ (Telephone Home or Business)
Date of Wedding _____ (Day) (Month) (Year) Church _____
Name of Person Officiating (Minister, Priest, Rabbi, etc.) _____
Check if you are: Bride-to-be ____ Mother ____ Relative ____ Friend ____
Your Name _____
Your Address _____ (Apt.) _____ (Street No.) _____ (Street)
(Postal Code) (County) (City or Town) (Telephone)

Farewell Tommy, Hello Ted

By DONNA REIMER
Colonist correspondent

NANAIMO — T.C. Douglas has carved himself a secure niche in Canadian history during the past 44 years, but the country has not heard the last of Tommy yet.

Douglas, 74, has now officially retired as the MP for Nanaimo-Cowichan-the Islands, but a quick look at the next few months of his schedule shows that for him retirement is not very retiring.

HE'LL BE involved in seminars in Ottawa for orientation of new MPs, overseeing the consignment of years of records to the National Archives, a trip to China, speaking engagements, and work for a foundation that is dear to his heart.

In an interview with the *Colonist* recently, Douglas did some reflecting on both the future and past of Canadian politics.

FEW MEN are in a better position to do such reflecting, for Douglas has been a figure on the Canadian scene since 1935 when he was 30 and first elected.

Since then he has served as MP, premier of Saskatchwan and federal leader of the New Democratic Party.

HE CAME TO the Nanaimo area in 1968, when he was elected in a byelection after losing his seat in Burnaby-Seymour.

Nanaimo took quickly to the witty, unassuming man, and it's been a love affair between Douglas and his riding ever since.

He served the constituency well, and in return Nanaimo-Cowichan-the Islands voters re-elected him each time with comfortable majorities.

CANADA IS moving slowly, but surely, toward a two-party system, Douglas said.

"I've been saying for 25 years that eventually we will develop a two-party system, as they have in almost every other country in the world.

"The only reason three parties have survived in Canada is that for more than 100 years the country has been divided politically not on the basis of ideology but on the basis of race, religion and region," Douglas said.

"THIS IS a disatrous course if followed far enough. It would split the country right down the middle and sometime or other we would be faced with the situation of the United States in the 1860s, the prospect of civil war."

Douglas said, however, that the country is moving more toward a political division ideologically.

"I THINK the Liberal party is destined to disappear—I don't mean in the next election, or the one after that, but eventually."

He talked of the Liberals' weak position in both provincial legislatures and federally in the West.

"I think we've been moving to a two-party system for the last several years. I also think that this will be a good thing for the country.

"IF IT happens, it means that you and someone in Quebec will relate to one another even though you have a different church, different backgrounds.

"In this age of polarization, there isn't any room for a middle-of-the-road party," Douglas added.

Even though he will not be sitting in Parliament, Douglas has a shopping list of things he would like to see achieved in the next few years, and he plans to use his influence to push for them.

AMONG THESE he lists job-creating measures and moredevelopment of the nation's resources here rather than abroad; establishment of a merchant marine, housingprograms and the retention of Petro-Canada.

But, most important, he said, is the preservation of the medicare system.

"Medicare is in trouble. If we let it drift, we will destroy it."

HE CALLS medicare one of the best programs the country has ever initiated.

He said rather than the provinces and the federal government blaming each other for the troubles of medicare, a task force should be set up.

The task force should study the 1964 royal commission recommendations on medicare and recommend how to implement a new delivery of the second phase of medicare, stressing preventive medicine and more use of paramedics.

HE SAID he would like to see Justice Emmett Hall, who headed the royal commission, head the task force, if he is available.

Douglas plans to spend at least half of his time in the next several years working to strengthen the Douglas-Caldwell Foundation.

THE FOUNDATION, established as a thank-you to Douglas when he retired from the federal NDP leadership, is modelled along the idea of Britain's Fabian Society.

Interest on the funds of the foundation will be used for scholarships and to sponsor books and speakers.

HE WOULD like his volunteer efforts for a few years to bring the foundation's funds up to a quarter-million, then a half-million, so that eventually a full-time paid co-ordinator could take over.

Reviewing his career, Douglas said that he has received the most satisfaction from seeing several of theprograms the NDP fought for finally implemented.

THESE WOULD include making the old age pension universal, medicare and unemployment insurance, which, however, he said had been "badly mishandled."

As for the change in the Nanaimo constituency offices, to let newly-elected NDP MP Ted Miller take over, Douglas said, that's the easiest of all.

"IT'S LIKE a painless transfer. I move out, he moves in."

NEW MEMBER of Parliament Ted Miller, left, discusses future of New Democratic Party with retiring Tommy Douglas, the man he is replacing as MP for Nanaimo-Cowichan The Islands

Ceremonies reward athletic achievement

Two awards ceremonies were held last week at Esquimalt Secondary School to recognize outstanding academic and athletic achievement by students.

Top subject award winners were Jenny Barber and Joan Forsberg for their excellent achievement in five of their seven school subjects.

Other winners included Kathy Broughton for typing 11, Kathy Holden for first year shorthand, Stephanie Barber for second year shorthand, Jill McKinstry for secretarial practice 12, David Lunt for bookkeeping 11, Sue-Lynn Smith for bookkeeping 12 and Anne Millard for accounting 12X.

Special prizes for achievement in French went to Norman Smith, Heather Carson and Donna Miller. The industrial trophy was won by Peter Beardy, Casey Sitar received the Western civilization 12 book prize donated by Esquimalt-Saanich MP Donald Munro and geography prizes went to Dave Ricciuti, Janet Young and Kathy Grenke.

Top history 12 student was Jill McKinstry. Lorraine Robinson and Janet Young shared the Charles Ozard award for music and drama, and Mike Atkinson received the mathematics award.

Crystal Jeffries won a Westcoast Savings Credit Union bursary of $125 for further studies in business education.

Red and white service awards were presented to Alice Cassidy, Kelly Ditmars, Jody Grant, Kathy Grenke, Jill McKinstry, Cheryl Murton and Walter Melvin for their involvement in many school activities.

The Pete Fiorin memorial award for the top community recreation 12 class student was won by Kathy Grenke, and Janet Young received the Kiwanis citizenship cup for outstanding service.

At the athletic awards ceremony, the LaPointe award for outstanding male athlete went to Jay Wilson. Cheryl Parsons and Cory Aspden shared the Temple award for the outstanding female athlete and Kathy Grenke won the Barlow memoria award for sportmanship.

The principal's cup for team of the year went to the boys volleyball team.

Port Alberni man drowns in reservoir

PORT ALBERNI (CP) — Leonard Murray Anderberg, 31, of Port Alberni drowned Saturday in a reservoir about three kilometres west of this Vancouver Island community.

NOTICE TO BUYERS

The owners of Trans-Alaska Pipeline/AMERADAHESS Pipeline Corporation/ARCO Pipeline Company/B. P. Pipeline Incorporated/Exxon Pipeline Company/Mobile Alaska Pipeline Company/Phillips Alaska Pipeline Corporation/Sohio Pipeline Company/Union Alaska Pipeline Company, have all entered into an agreement to sell all of the Construction Camps used in the construction of the Trans-Alaska Pipeline to a single buyer.

They, therefore have ordered the cancellation of the auction scheduled for June 14 and 15 covering the TONSINA Camp, Sheep Creek Camp and Toolik Camp.

The owners have commissiond Parks-Davis Auctioneers to conduct an auction sale in Fairbanks, Alaska for August 23 and 24 consisting of a large amount of construction equipment, trucks, vehicles, materials and support equipment.

A brochure will be mailed to you covering this inventory.

PARKS-DAVIS AUCTIONEERS
1211 Citizens Bank Center
Richardson, Texas 75080
214-690-3639 Telex 73-0610

Enrolment drops in public schools

B.C.'s public school enrolment dropped two per cent this year, to a total of 500,198 students, an analysis of school district budgets by the B.C. School Trustees Association shows.

The number of full-time equivalent teachers decreased by three-tenths of one per cent, to 28,086.

A shift from regular to special classes, due in large part to the trend toward integrating handicapped students into the public school system, resulted in a three per cent reduction in the number of instructional units (20 regular students make up a full instructional unit; the units are used in calculating the local-provincial cost-sharing formula) but a 10 per cent increase in the number of special class approvals.

Total school district estimates for 1979 are up only one per cent from 1978, to $1,089 million. In 1978, many districts contributed partly to community college operating costs, which the provincial government assumed completely in 1979.

School district gross operating budgets are up 8.8 per cent this year, to $1,013 million.

The average mill rate for 1979 rose only slightly, to 44.045 million. The 1.17 per cent increase hides significant changes in public school funding however, since the provincial share of education costs dropped from 39 to 37 per cent, but a 10.66 per cent increase in provincial assessed values enabled districts to keep mill rates stable while increasing gross taxes.

Hotel sorry for evictions

SASKATOON (CP) — Management at the Sands Best Western Motor Hotel here has apologized to the Public Service Alliance of Canada and the Saskatchewan Federation of Labor for evicting four trade unionists after they discussed union membership with hotel staff. The four were attending a union seminar in the hotel when they talked with chambermaids and waitresses about the advantages of union membership. Johann Hermans, hotel manager, now says the eviction by hotel and security staff was an over-reaction.

Fun day planned at park

The Canadian Mental Health Association will hold a "fun day" next Friday at Stadacona Park.

Festivities will take place from 11 a.m. until 7 p.m., and include a rummage sale, shop and swap, bingo, health food bar, games of skill and chance, a children's costume contest at 4 p.m., high tea, chess and table tennis tournaments, and a crafts sale.

Admission fee will be $2 with proceeds going to the CMHA.

LUNDS AUCTION
TUESDAY, JUNE 12th
1 p.m. and 7 p.m.
PREVIEW: Saturday, 10 a.m.-3 p.m.
Monday, 9 a.m.-5 p.m., Tuesday, 9 a.m.-Saletime

FURNISHINGS: Excellent Quality Pine Furniture incl. dining Table and 6 Chairs, Loose Cushion Chesterfield and Love Seat, Coffee and End Tables, Long Heavy Pine Table and 2 Large Coffee Tables, Carpets, Chairs, Etc. Queen-Size Hide-a-Bed, Coombes Chair, Wicker Settee and 2 Chairs, Col.-Style 2-Pce. Chesterfield Ste., and other Chesterfield Stes., Cottage Pianos, French Practice Piano, Oak Mirrored Back, Display Cabinet, Walnut 6-Pce. Dinette with Rattan Seated Chairs, Dinettes, Desks, Filing Cabinet, Carved Trunk, Mahog. Half Moon Table, Occ. Tables. Maple Buffet and Hutch, Maple Bookshelf, Teak Coffee and End Table, Etc.
APPLIANCES: Moffat Deluxe 30 in. Range, AMC Fridge, Etc. **COLOR TVs. MISC.:** 20 Bikes incl. 10-speeds, Garden and other Tools, Old Kerosene Lamp, Antique Quebec Saddlers Bench, Etc.

AUCTION CALENDAR
JUNE 19 — BOOKS JUNE 26 — PRINTS
SUMMER ANTIQUE, FINE ART
Items for these sales being accepted NOW.

THE AUCTIONEERS AND APPRAISERS FOR VICTORIA AND VANCOUVER ISLAND

LUNDS AUCTIONEERS and APPRAISERS LTD.
926 Fort St., Victoria
Tel. (604) 386-3308

Alaska
Strand's Great Nature Cruise
Depart from Vancouver
Every Saturday
May 26 through to September 8.
One Week from
$459*
Cruise only U.S. Dollars plus applicable taxes and fuel surcharges

Space available on June departures

See your Travel Agent for brochure.

Strand Cruises

*Space at this price is limited, may not be available on all departures, is subject to availability at time of booking and is sold on a first come first serve basis. Space at this price, or lower, may be available at anytime through circumstance, or at Strand's discretion. Unless otherwise stated, all prices quoted are per person double occupancy, plus applicable taxes and fuel surcharges

Special Offer

FOR PRIVATE PARTY CLASSIFIED ADVERTISERS

Use this handy coupon to place your Classified Advertisement and save money

Name .....
Address .....
Phone No. .....
Signature .....
No. of insertions ..... Amount Enclosed $.....

FILL OUT AND MAIL TO
SPECIAL OFFER
Victoria Press,
P.O. Box 300,
Victoria, B.C.
V8W 2N4.
OR
DELIVER IN PERSON TO
2621 Douglas St.,
Victoria, B.C.

Your ad will run as soon as possible upon receipt of this coupon and payment or please specify consecutive dates.

Classification Number ..... 10 WORDS MINIMUM

10 Words for 1 insertion in The Daily Colonist and Victoria Times: **$1.20**
12¢ for each additional word.
10 Words for 3 insertions in The Daily Colonist and Victoria Times: **$2.85**
28¢ for each additional word.
10 Words for 6 insertions in The Daily Colonist and Victoria Times: **$4.50**
45¢ for each additional word.

Victoria Press Box Charge $3.25 per month.
Replies to be mailed Replies to be held for pickup.

All ads must be written in regular classified style, and run on consecutive days.

All real estate, mobile home, rental and business advertising is considered to be commercial advertising and will not qualify for this special offer.

SEND CHEQUE or MONEY ORDER
— NO REFUNDS —

THE DAILY COLONIST AND VICTORIA TIMES

TODAY'S CROSSWORD PUZZLE

UNITED Feature Syndicate

ACROSS
1 Treble —
5 Hits
10 Knife thrust
14 Cavity
15 Ceiba
16 Pitch
17 Sad word
18 Banished one
19 Gen. Robt. — —
20 Scamp
22 Want
24 Local one: Suffix
25 Arias
27 Broke
29 Kind of rug
32 Metric unit
33 The following: Abbr.
34 Sage
36 Claw
40 Greek letters
42 — orange
44 Gown
45 Choose
47 Work pants
49 Immediately
50 Pronoun
52 Deviates
54 Can. Football linemen
58 Spanish title
59 Stowe girl
60 Bazaar
62 Canada's capital
65 Facts
67 Ella or Josh
69 Israeli port
70 First man
71 Cheer up
72 Lacerate
73 Depend
74 Europeans
75 Glimpse

DOWN
1 Scorch
2 Girl's name
3 Sportswear fabric
4 Grass genus
5 Framework
6 Remiss
7 Neat as — —
8 Ski gear
9 B.C. river
10 Female one
11 Flower
12 Mountain ridge
13 Extort
21 Landers and Sothern
23 Tapered seam
26 West Coast shrub
28 Fruit
29 Bone: Prefix
30 Factual
31 Cherished
35 Ben —:
37 Marathons: 2 words
38 Hautboy
39 Tidings
41 Gael
43 Hot prospects: 2 words
46 Sod
48 Dispatched
51 Staggered
53 Turn
54 Wood
55 Circumvent
56 Of birth
57 Old garment
61 Actor Richard —
63 Envelop
64 Ethereal
66 — Carter
68 Dined

C	R	A	S	H		T	R	I	P		S	E	A	R
L	I	T	H	E		R	O	M	E		E	L	S	E
A	M	E	E	R		I	M	P	R	E	C	A	T	E
P	E	E	R		T	A	P				R	E	B	E	L
			A	P	O	D		C	O	N	D	O	R	S
S	K	A	T	E	R		M	O	U	S	E	R		
T	A	L	O	N		T	O	A	S	T		A	H	A
A	L	A	N		T	R	U	S	T		S	T	A	Y
G	E	M		B	R	E	S	T		S	P	O	R	E
		O	T	I	O	S	E		N	E	A	R	E	D
R	E	G	E	N	T	S		D	E	A	N			
A	L	O	N	E			L	E	T		D	O	C	S
F	I	R	S	T	S	T	E	P		A	R	G	U	E
T	O	D	E		A	R	N	O		S	E	R	R	A
S	T	O	D		G	I	S	T		S	L	E	E	T

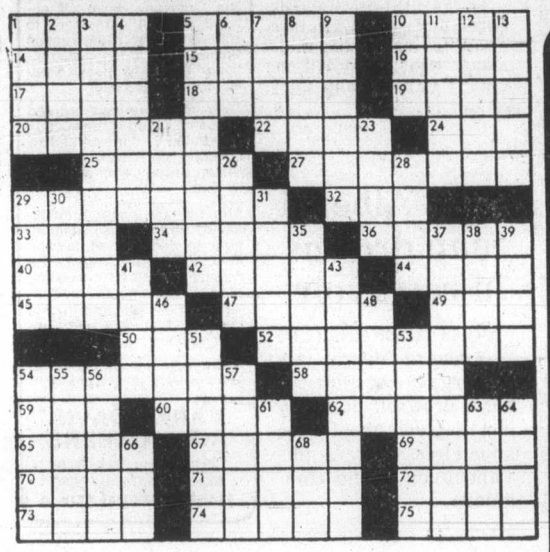

THE ACES© IRA G. CORN, JR.

"The word knowledge, strictly employed, implies three things, viz., truth, proof and conviction." -- *Richard Whately.*

East's opening bid told declarer what he needed to know for his play of today's challenging game. And with that knowledge, declarer's confident play reflected truth, proof and conviction.

Declarer ducked the first heart in dummy and East's queen won. A heart return knocked out dummy's ace and declarer had to pause for thought.

It was a certainty that the diamond finesse was bound to lose and, with that, declarer would lose a heart, two clubs and a diamond. Obviously, routine play would not suffice, declarer had to find another way.

The answer lay with a partial strip. Declarer cashed his ace and 10 of spades and dummy's ace of clubs. On this, East alertly threw his king of clubs. He could see what declarer had in mind.

On the next club lead, West could not afford to overtake East's jack without losing a defensive club trick and East was saddled with the lead. A diamond lead was unthinkable, so East resigned himself to a ruff and discard and led a heart.

Declarer discarded a low diamond as he ruffed in dummy and that was the end of the defense. Later, declarer drew the last trump and the defense was held to only two clubs and a heart.

When the bidding tells one what the truth is, he can play as if he's looking through the backs of the cards.

Bid with Corn

South holds: 6-5-B

♠ 9 3
♥ K Q 10 9 7
♦ K J 10 4
♣ K J

South	North
1 ♥	2 ♣
2 ♦	3 ♣
?	

ANSWER: Pass. North has a good club suit, but has made no move towards game. This might be the last chance for a plus score.

NORTH 6-5-A

♠ Q 7 5
♥ A 4
♦ A Q 6 3
♣ A 9 5 2

WEST
♠ 6 4 2
♥ J 6 3 2
♦ 9 8 5
♣ Q 7 3

EAST
♠ 9 3
♥ K Q 10 9 7
♦ K J 10 4
♣ K J

SOUTH
♠ A K J 10 8
♥ 8 5
♦ 7 2
♣ 10 8 6 4

Vulnerable: East-West. Dealer: East. The Bidding:

East	South	West	North
1 ♥	1 ♠	Pass	2 ♥
Pass	2 ♠	Pass	4 ♠
Pass	Pass	Pass	

Opening lead: Deuce of hearts

Skylab parts fell to earth

HOUSTON, Tex. (AP) — About 50 tons of debris from Skylab fell back to earth within two years after the huge space laboratory was sent aloft in 1973, a Johnson Space Centre spokesman says.

"There have been no reports of deaths, injuries or damage caused by any of these pieces," said Robert Gordon, a spokesman for the centre.

Centre officials said the debris came from the hardware used to launch the 80-ton space station May 14, 1973.

Centre scientists who have chronicled the return said the pieces of the second state Saturn V rocket that boosted Skylab into orbit, fell in the Atlantic Ocean on Jan. 11, 1975.

The first of four 6,000-pound metal panels that protected Skylab during the trip, spashed into the Caribbean Sea east of Martinique, on Feb. 10, 1975, centre officials said.

The remaining three panels fell June 1, 1975, in the Pacific Ocean northeast of Christmas Island; April 3, 1975, off the west coast of India; and Aug. 5, 1975, when the final panel fell in Africa, probably in the jungles of Zaire.

Space officials estimate 40,000 to 50,000 pounds of Skylab will survive a fiery trip back to earth, disintegrating into 400 to 500 pieces. Some chunks of debris could weight several thousands pounds.

SUBURBAN
NEW For 1979

Mercury
ZEPHYR
Ride Engineered . . . Sized for Today!

1979 ZEPHYR 2-DOOR SEDAN
In cream colour. Front disc brakes, electronic ignition system, coolant recovery system, color keyed cut pile carpeting, deluxe wheel covers, 2.3 litre engine, select-shift automatic, radial tires, variable ratio power steering, electric rear window defroster, light group, protective body side molding. Stock No. 9-413.

5896.40

BANK FINANCING
FORD SERVICE

MERCURY LINCOLN SUBURBAN Motors Ltd.
Marquis . . . Monarch . . . Zephyr . . . Bobcat . . . Fiesta
Capri . . Cougar . . Ford Trucks . . Safe Buy Used Cars
DEALER Lic. D000863A
3377 DOUGLAS at SAANICH RD. 386-6131

THE CORPORATION OF THE DISTRICT OF OAK BAY

OAK BAY RESIDENTS

WEEKLY GARBAGE COLLECTION SCHEDULES

Commencing on June 18, 1979, a weekly garbage collection will be initiated for the summer months.

June 18 — Areas — 1N and 1S
June 19 — Areas — 2N and 2S
June 20 — Areas — 3N and 3S
June 21 — Areas — 4N and 4S
June 22 — Areas — 5N and 5S

This schedule is then repeated on a one-week cycle with the exception of Statutory Holidays, when the schedule is moved ahead one working day. Apartments and retail outlets will be included in this schedule for the duration of the weekly pickup.

Further information may be obtained by phoning the Public Works Department between the hours of 8:30 A.M. and 4:30 P.M. Monday to Friday, at 598-4501.

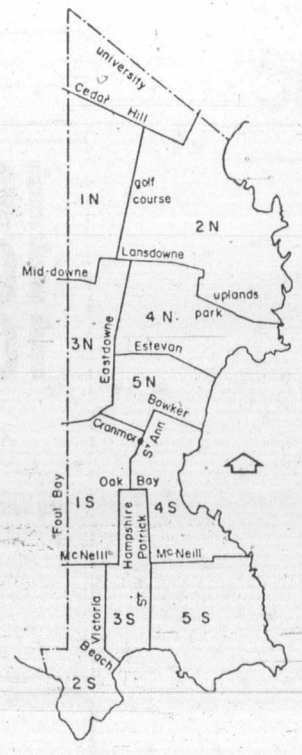

PUBLIC WORKS DEPARTMENT

Your WAREHOUSE FOOD STORES
"Where the Overhead is Low... and You all Save Dough!"

OPEN EVERY NIGHT 'TIL 9, SAT. 'TIL 6
Prices Effective Sun., Mon., Tues.
We Reserve the Right to Limit Quantities.
WHILE STOCK LASTS ONLY
★ 3475 QUADRA Your No. 1 Store
★ 3400 TILLICUM Burnside Plaza
★ 877 GOLDSTREAM in Langford
ALL STORES OPEN SUNDAYS
10 A.M. to 6 P.M.

STRETCH YOUR DOLLARS HERE!

Royale Jumbo TOWELS SINGLE ROLL 79¢

HEINZ TOMATO KETCHUP 32-OZ. KEG 99¢
Limit one per family.

WATERMELON Whole, ripe, LB. 15¢

EMPEROR GRAPES New Crop, LB. 89¢

FRESH PORK SPARERIBS For the Barbecue. LB. 1.49

BRAISING RIBS Barbecue style, grade A, grain fed beef LB. 1.19

RIB END AND LOIN END PORK CHOPS Grain fed. LB. 1.29

Catelli Long SPAGHETTI or Ready Cut MACARONI 2-KG. BAG 1.89

ROBIN HOOD All Purpose FLOUR 10 kg BAG 3.69 with $15.00 order or over
Limit one per family

DOLCE VITA VEGETABLE OIL 3 LITRE 3.99

AYLMER CHOICE GREEN PEAS OR CREAM STYLE CORN Your Choice 3 14-OZ. TINS 1.00

CARNATION SKIM MILK POWDER 3-LB. CTN. 3.89

SKIPPY PEANUT BUTTER Smooth or Crunchy, 2-LB. JAR 1.99

KRAFT CHEEZ WHIZ 2-LB. JAR 2.79

KRAFT SINGLES CHEESE SLICES 2-LB. PKG. 2.79

MORGAN · FRED BASSET

JUDGE PARKER

ARCHIE

RIP KIRBY

BLONDIE

MARY WORTH

Hi and LOIS

KERRY DRAKE

MOMMA

M. V. Chesnut's Garden Notes

ANAEMEMIC CORN (A. J., Sooke)

The pale coloring in the leaves of your corn is due to a shortage of nitrogen, undoubtedly caused by the massive quantities of sawdust rototilled into your vegetable plot earlier this year. Sawdust is most valuable for inproving the texture of the soil, but it does deplete the reserves of nitrogen in the soil temporarily while it is decomposing.

Give your corn a generous watering with sulphate of ammonia or urea, half a cupful per six-quart watering can, and about one pint per plant, applied at a time when there is plenty of moisture in the soil. Repeat the treatment after about ten days.

CROWDED CACTUS (K.D., Courtenay)

From your sketch and description, my guess is that your four-year-old flowering cactus is probably Echinopsis eyriesii, although I can't be sure without actually seeing the plant.

If the young offsets springing up around the base of the plant are crowding it unduly, they may be cut away with a sharp knife; these will root quite readily to make more plants if inserted in pots of sandy loam soil.

Four years is a rather long time for any plant to go without repotting, and this had better be done next February after the plant has had its winter rest and is about ready to start growing again.

A good mixture for the desert type of cacti is two parts purchased all-purpose potting soil plus one part coarse sand, with a little brick dust and flake charcoal mixed in. Give the plant full sunshine, with ample water in summer, but keep it cool and almost but not quite bone dry in winter.

CAPER SPURGE (F. L., Victoria)

The bit of plant you sent me is Caper Spurge, botanically Euphorbis lathyrus and closely related to the Christmas Poinsettia. Definitely, this is not the plant that yields capers for caper sauce; the true capers are the pickled pods of a Meditterranean shrub called Cappris spinosa, although green nasturtium seeds are sometimes substituted.

Your plant is mildly poisonous, and has the reputation of repelling moles; old-timers say that moles will not enter a garden where the Caper Spurge is growing, although I don't think there has ever been any scientific confirmation of this.

DYING CLARKIAS (N. O. N., Duncan)

Whenever one of your garden plants wilts and dies from an unknown cause, it is always a good idea to pull it up and have a look at the roots, preferably under a magnifying glass. You may find grubs or maggots of one kind or another, or more likely, tiny root lice sucking the juices out of the roots.

A good treatment for these underground saboteurs is to drench the roots of the surviving plants with Diazinon 12½ per cent liquid emulsion, two tablespoonfuls per gallon and about 1½ cupfuls for a plant the size of a Clarkia—larger plants will take more, of course.

Give each plant a long, slow watering first with plain water, for the insecticide solution will penetrate to the roots better in damp soil than in dry.

Drought or disease can cause the death of garden plants too, but in your case it seems unlikely that these troubles should single out just a few individual plants—the whole works would go, not just the odd plant here and there in the bed.

KOHLRABI CULTURE (H.W., Victoria)

Most certainly it is not too late to put in seeds of Kohlrabi. In fact, seeds of this excellent vegetable may be sown from April right through to the middle of August, and it is best to make a series of small sowings. Sow half an inch deep and two inches apart, later thinning to four inches apart. Harvest when 3 to 4 inches in diameter.

Art Buchwald

WASHINGTON — A new chapter in the annals of justice — or is it golf — was written last week when a Washington physician was charged with beating a Canadian goose to death with his putter on the 17th green of the Congressional Country Club.

The charges brought by federal wildlife authorities were originally investigated by the country club's board of directors, but they came to no conclusion as to what really happened. Dr. Sherman A. Thomas, the accused golfer, said that his approach shot to the green hit the goose, one of two hanging around the 17th hole. In his medical opinion, the goose was in such agony from the blow of the ball that the doctor decided to put it out of its misery. Instead of pulling the plug on the goose, he struck it several times with his putting iron, thus performing the first mercy killing of a feathered bird on any golf course since the game was invented.

But there is another version, and this is the reason the wildlife people have preferred charges. Dr. Thomas, according to an eyewitness, was about to putt when the goose honked. This, the witness maintains, so enraged the physician that he attacked the goose with his putter and killed the bird.

The doctor is charged with "knowingly killing a goose out of season" and also with being "illegally in possession of a dead Canadian goose." Even had Dr. Thomas killed the goose when the hunting season was on, he would still have been in violation of the law as the Bird Act specifies you can only go after geese with shotguns, bows and arrows, falcons and goshawks.

Putters are out of the question.

If the doctor is found guilty he could receive a maximum sentence of six months in jail and a fine of $500.

So much for killing one's goose.

The main question is how does this affect the game of golf?

Every golfer I heard out gave me a different interpretation of the rules.

One said, "I believe that Dr. Thomas should have been penalized one stroke for each time he hit the goose."

But someone else in the locker room disagreed. "No, you cannot be penalized no matter how many times you strike at the bird, providing you don't move your ball. From what I understand, Thomas approached the ball; the goose honked; he left the ball on the green, and started to swing his putter at the Canadian's head. It might be considered illegal bird killing, but it certainly is not illegal golf."

"Wait a minute," another duffer said. "Thomas' story was that his ball accidentally hit the goose on his approach shot to the green. Therefore, although he had to play his ball from the spot where it fell after it struck the bird, he was still under par when he attacked the goose with his putter."

"But why the putter?" someone asked. "Wouldn't it have been more merciful if he had done it with a five iron?"

"It's all right for us to sit here in the locker room and Monday-quarterback Thomas' choice of irons, but I believe you have to be in his golf shoes before you can say which club he should have used. I might have killed the goose with a driver. You might have killed him with a niblick, but Thomas was right there and decided a putter was all that was needed."

"I believe we need a club ruling on this. Today it's Thomas; tomorrow it could be one of us. I want to know exactly how many shots I am permitted before I get a birdie."

"As long as we're at it," another chap said, "I would like to ask the grounds' committee what a Canadian goose was doing there in the first place. Correct me if I'm wrong, but aren't Canadians forbidden from using the course during the hours when members are playing?"

"I believe there is a bylaw on it," someone replied.

"But let's find out the exact wording as to when you stuff a goose and when you putt it."

Sydney Harris

Many historians and philosophers have ascribed the durability and vitality of the Jewish people to their superior intelligence. My own view is that they have survived principally through the dumbness of their enemies more than anything else.

There is a great worry now among Jewish religious leaders that the population of their co-religionists in America is declining seriously, owing mostly to intermarriage and a low birthrate. They are looking for ways to reverse this drop in membership and in devotion.

What has kept the Jewish people alive throughout the centuries has been the awesome paradox of persecution. Left alone to live their lives and practice their beliefs, they inevitably tend to dwindle in numbers, to disperse and dilute their ethnic identification.

Then, every so often in history there comes along a devastating persecution that has the very opposite effect of its intention. It militates and mobilizes these people, reminds them of their unique heritage that is regarded as both a blessing and a burden, and reanimates their faith and their sense of identity.

This is what Gabriel Marcel long ago termed "the mystery of Israel" — its flaccidity in times of tolerance and its fervor when challenged by bigotry. If the anti-Semites had any sense (which, by definition, they lack), they could conceive a long-term program to diminish or eliminate Jewry by the very opposite tactics they normally adopt — by making it as easy as possible for Jews to forget their Jewishness, and eventually blending into the native landscape.

This had nearly happened in Germany before the rise of Hitler, where the Jews imagined they had been "amalagamated" into the Teutonic culture, and even men like Sigmund Freud defended the Fatherland in the First World War. Many of them looked with scorn upon their co-religionists who emigrated to Germany from Eastern Europe, and felt they were the "troublemakers" who fomented anti-Semitic feelings.

But as Naziism burst into full bloom German Jews were soon disabused of this notion, recognizing that no amount of personal patriotism could erase the age-old stigma. And this was the great impetus for political Zionism, which had faltered weakly until then.

What a tragic irony that the people who hate Jews solidify them and keep them going, while tolerance and assimilation threaten to reduce their ranks to a negligible proportion of the world's population. Hitler held the "final solution" by the wrong end of the stick — not persecution, or liquidation, will never accomplish what he wanted, but the shrug of indifference seems to be the fatal weapon against this unique people.

James Bacon's Hollywood

HOLLYWOOD — It was old home week for **Joan Blondell** when she appeared recently for her starring scenes in *The Woman Inside*.

She turned to director **Joe Van Winkle** and producer **Sid Levine** and said: "I know this house."

She was right. The Libby Way location was **John Garfield's** old house, the one he lived in when he and Joan were both under contract to Warners.

Come to think of it, the movies never did come up with another John Garfield.

No wonder **Paul Newman** and **Joan Woodward** get along so well after all these years.

He invited her for dinner on her birthday while both were in Hawaii where Paul was shooting scenes for *The Day the World Ended*.

As a surprise, he hired a helicopter and at twilight flew her up the romantic coast past volcanoes to a quiet dinner for two over champagne and candlelight at **Laurence Rockefeller's** Mauna Kea hotel.

After **Mike Douglas** taped a tribute to **Stanley Kramer** he got a surprise phone call from **Katherine Hepburn.**

Kate says she likes Stanley because he speaks his mind so simply.

"On one of his pictures, suggested to the writer that he change the name of one of the characters.

"Before long, got a ca from Stanley.

"Kate,' he said, 'did ou tell one of the writers to change the name of a character?'

" 'Yes, Stanley.'

" 'Kate, shut up. Keep your damn mouth shut'."

"Then he hung up."

Three choices for Quebec anglophones

MONTREAL (CP) — Quebec's 900,000 anglophones are faced with three choices: "assimilation, exodus or some form of resistance," says Reed Scowen, a Liberal member of the Quebec national assembly.

The vast majority of them "have chosen to remain and resist assimilation," Scowen said at a news conference called Friday to make public his 55-page personal study on the dilemmas faced by the province's English-speaking community.

Quebec, "currently plagued by ethnic nationalism," could be transformed into "a true human and sharing community" if English-speaking Quebecers strengthened their sense of identity and fraternity, said Scowen, member of the legislature for Notre-Dame-de-Grace.

Scowen had no concrete political proposals to ensure the survival of Quebec's "threatened" anglophone community. In his *Reflections on the Future of the English Language in Quebec*, he did say his party should consider the possibility of adopting the policy of making English the province's official second language.

Under language legislation introduced by the Parti Quebecois government, French is the sole official language.

Scowen said that over the past 20 years, under a variety of successive governments, English-speaking Quebecers had been "subjected to a startling shock treatment" as the French-speaking majority increased its control and power.

This power struggle and the growth of a centralizing and unifying provincial government had threatened Quebec's anglophones, Scowen said.

Scowen said politicians should attempt to effect a "creative reconciliation" between Quebec's majority and largest minority.

"We will have first to understand, and then ignore, those members of our two communities whose past experience and present frustrations have turned them into defenders of the 'sacred rights' of their own language and culture.

"When both English and French can say 'the growth, health and happiness of the other group, here in Quebec, is something I care about because it is of value to me and to us all,' only then can the challenges of working out the details become a successful and rewarding experience."

Scowen, former executive director of the Task Force on Canadian Unity, said that English-Quebecers, although they might feel embattled, should develop more tolerance toward the French-speaking majority.

Anglophones should recognize the necessity of becoming bilingual and that French should be the primary language of the province, Scowen said, even though the current language legislation, known as Bill 101, "is in many respects a bad law . . . which in its present form will strangle the English-language community over time."

"It is nonetheless true that it relates to matters which are questions of custom and social consensus . . . rather than fundamental human liberties."

Significant progress in relations between Quebec's English- and French-speaking communities could not be expected as long as a feeling of insecurity existed about the future of French in Canada and the rest of North America, he added.

FORD Pinto A BETTER IDEA FOR YOU

Pinto

MEETS ALL NORTH AMERICAN FEDERAL SAFETY STANDARDS

STOCK No. 9727
1979 PINTO PONY 2-DR. STATION WAGON
2.3-litre, 4-cylinder engine, white wall tires, AM radio.

SALE PRICE $4898

384-1144 PETER POLLEN FORD YATES at COOK

D.L. 5373 6-10

FOR YOUR VERY IMPORTANT POP

V.I.P.

the Bay

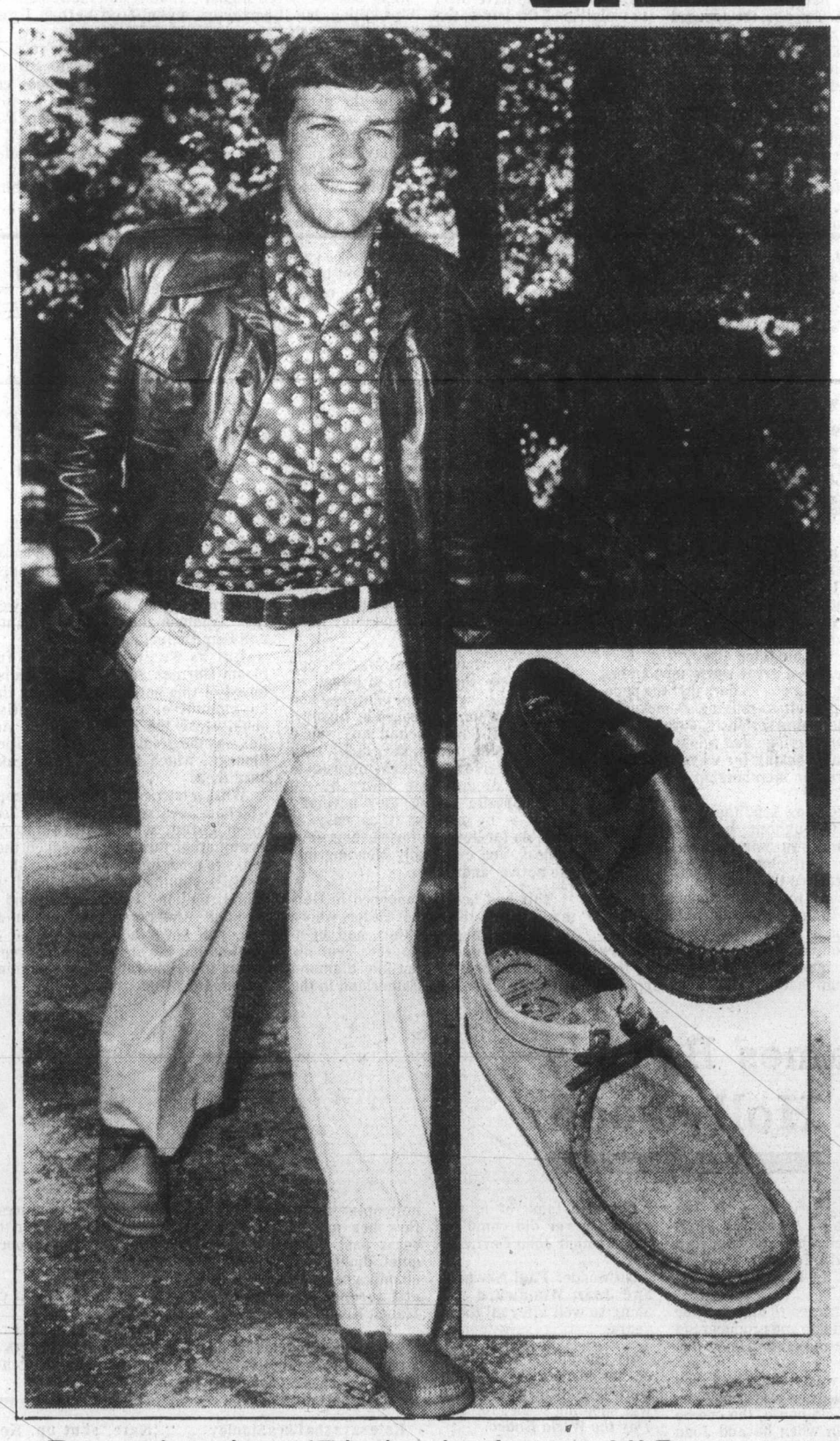

Just in time for Father's Day!

Save on gifts for your V.I.P. (Very Important Pop).

Men's shirt style leather jacket. Fully lined smooth cowhide, in antique wine only. 38 to 46 regular. Reg. $130. **Sale $89**

Short sleeve sportshirts. Get special savings on sportshirts in assorted patterns, prints and sizes. **Sale 12.99**

Levi's casual slacks. Fully constructed polyester/cotton slacks, in camel, off-white, grey or navy. Waist sizes 30 to 38. Reg. $30. **Sale 22.99**

Clark's Wallabees. Choose classic styling in brown leather or suede (plus sand suede in some stores) or Weaver in butternut leather (plus brown leather in some stores.) Reg. $60. **Sale 49.99**

Men's Wear, main

Prices in effect until June 16 or while quantities last.

Remember, June 17 is the day for your V.I.P.

Hudson's Bay Company

the Bay

SAVE 20% ON REUPHOLSTERY AND SLIPCOVER FABRICS

Brighten your home with fresh, new slipcovers and reupholstery custom made by the experts from the Bay

Come to the Bay and personally select from our wide assortment of decorative and durable fabrics in a good variety of colours, patterns and textures, all at a saving of 20%! With your choice of fabric, our professionally trained people will give you a firm estimate on the cost of your slipcovers or reupholstery, including labor. All orders are taken in rotation allowing approximately 8 weeks for delivery. Now is the time to freshen your home decor and save!

Offer in effect until Saturday, June 23
Draperies, Fourth Floor

We still make house calls

Call us for an in-home visit and advice on the rooms you are redecorating. An experienced consultant will come to your home with samples of drapery, upholstery and slipcover fabrics so you make your choice against the background in which they'll be used. Without charge or obligation, you'll receive expert advice and an estimate. Phone 385-1311, local 244.

Hudson's Bay Company

Dailies may return to Vancouver in a week

The Vancouver Sun
the province

Flags missing for 7 months

VANCOUVER (CP) — Union members were to begin voting today on a tentative 40-month contract which could end the labor dispute that has shut down Vancouver's two daily newspapers since last Nov. 1.

The Vancouver Mailer's Union was to vote on the settlement today while the other five unions at Pacific Press, which produces the morning *Province* and the evening *Sun*, are scheduling votes for later in the week.

Harold Dieno, co-chairman of the Joint Council of Newspapers Union, said all voting would probably be completed by Thursday.

If the proposed pact, agreed to by negotiators early Saturday morning after a marathon 40-hour bargaining session, is accepted, the two newspapers will probably begin publishing next weekend or the following Monday.

Pacific Press spokesmen said it would take 72 hours after ratification to get the papers back on the streets.

The contract is retroactive to last Nov. 1 when the previous one-year agreement expired and gives the 1,400 employees a 35-per-cent increase. Neither side would say at what points increases would be implemented during the three years and three months that the contract would be in effect.

The rate for a senior reporter with six year's experience would increase to $530 a week, up from $395 at the end of the last contract.

In the last contract, top rates for craft workers were about $10 to $12 a week behind senior reporters' rates, and the percentage wage boosts would increase that difference to about $13 to $15.

The Vancouver-New Westminster Newspaper Guild, the largest of the six unions with its 800 members doing editorial, advertising, clerical and janitorial jobs, will

Page 2—Press

Island
109 Ingram Street
Duncan

The Daily Colonist.

Cloudy, high 20
Weather Details on Page 2

Vancouver Island's leading newspaper since 1858

No. 151 — 121st Year | Victoria, British Columbia, Sunday, June 10, 1979 | *** | 20¢ Daily, 30¢ Sunday

BCGEU strike 'almost a certainty'

Workers battling model-of-restraint role

By DON COLLINS
Colonist reporter

● Safety 'rescue' up to labor, unionists told. Page 10

VANCOUVER — The man who will lead the B.C. Government Employees' Union into the province's biggest individual round of negotiations in Victoria Tuesday said here Saturday he believes there is little chance this time of avoiding a strike.

"Because of the negative position already taken by the government, it will almost certainly be necessary to go to the membership for a strike vote," BCGEU General Secretary John Fryer told delegates to the union's convention at the University of B.C. "I believe this year we're going to have to have a strike."

The mood of the 275 delegates left little doubt that B.C.'s second largest union is ready for a confrontation with a government it believes is intent upon making public employees a model for economic restraint.

Fryer, who spoke of the strike possibility while presenting his annual report, drew a standing ovation afterward.

Fryer
. . . backed by fat fund

When he heads for the bargaining table he will have behind him a greatly fattened strike fund. The union is shifting $1 million from its general fund to the strike fund which already stands at $2.5 million. The move, recommended in the treasurer's report, was readily approved by delegates.

Another $140,000 was added to the fund by two of the union's components mo-

Page 2—Fryer

Mad scramble for safety

Haitian refugees dangle from rigging of sinking 44-foot sailboat as U.S. Coast Guard crewmen spray them with water to keep them from tipping boat over during rescue operation near Bahamas last week. One refugee drowned and 128 were rescued.

Boeing probe exhumed by McKinnon

OTTAWA (CP) — Defence Minister Allan McKinnon has asked for an investigation to determine whether Canadian law was broken when Boeing Co. of Seattle sold aircraft to Canada on a dual contract system.

McKinnon said in a telephone interview Saturday that he has discussed the matter with Solicitor-General Allan Lawrence and has drafted a memo asking him formally to launch an investigation.

Boeing officials told a U.S. investigation into possible kickbacks that it sold aircraft to a number of countries, including Canada, on a dual contract system, but former Solicitor-General Jean-Jacques Blais told the Commons in February that an RCMP investigation had found no grounds for laying charges.

THE RCMP REPORT WAS never made public and McKinnon said he would like to review the report to see how far the investigation went.

McKinnon said he was not satisfied that there had been no wrongdoing. The double payments could constitute bribery or evasion of income tax laws, he said.

If an investigation warranted it, the issue would be turned over to a parliamentary committee for further study after the next session opens this fall, he said.

The U.S. Securities and Exchanges Commission is investigating $52 million in Boeing payments to consultants in countries including Canada, Argentina, Greece, India, the Sudan and Venezuela since 1968.

A MAN WHOSE IDENTITY has not been made public told the commission he worked as a consultant on Boeing sales in Canada and received payments.

Boeing sold aircraft to Air Canada, the defence department, Eastern Provincial Airways, Nordair and Transair during the period being investigated.

Boeing has said its two-contract system of paying consultants was proper. However, it added, there was no way it could monitor if consultants were using some of the money to bribe customers or government officials into buying the company's jet planes.

Payments would sometimes be made into bank accounts, sometimes identified by number only, outside the country in which the consultant lived.

Man the producer not enough—pope

● Pope returns to site of embattled church. Page 16

KRAKOW, Poland (AP) — Pope John Paul said Saturday a "new evangelization" has begun in Communist-ruled Poland and he declared before thousands of people that man cannot be viewed as just "a means of production."

"Christ will never approve of it," the red-robed pontiff said, speaking in a section of Krakow designed as new Marxist community.

A Roman Catholic church was constructed in the community, Nowa Huta, only after the pope, then Archbishop Karol Wojtyla, won a 20-year battle with Communist authorities who had said a church was not needed.

The pope expressed hopes for reconciliation between the Roman Catholic Church and the Communist state, stressing his respect for human labor and saying that "the church wants to find a common language with all systems of labor."

"I only ask of the labor system that we be able to tell about Christ who loved man," he said.

"Now the cardinals finally know what kind of pope they chose," said the pontiff at the end of his speech, obviously satisfied with his references to communism.

Cheers and singing broke out in the crowd.

"Long live the pope who knows what he's doing," a man cried.

"We want God, we are your subjects," the crowd sang, repeating a hymn whose words were chanted at the pope's first homecoming mass in Warsaw a week earlier. "We want God in books, in schools, in every hour of our day."

The pope spoke here Saturday at an outdoor mass, from a lofty gold-canopied platform erected beside a 13th-century monastery church.

The raising of a cross at Nowa Huta means that in Poland "a new evangelization has begun . . . even if in reality it is the same as ever," the pontiff said.

Page 2—'We want God'

Aussie thrill train blaze kills seven

SYDNEY, Australia (AP) — A fire broke out in the Ghost Train ride at a Sydney amusement park Saturday night and at least seven persons were killed, police reported.

Firemen sifted through the debris of the train ride, which went through a darkened tunnel, in search of other victims.

The fire at Luna Park, on the shore of Sydney harbor, sent thousands of persons fleeing from the flames and smoke.

Police said the blaze also damaged the roller coaster, where 15 riders were injured earlier this year when one car crashed into the rear of another.

INSIDE

Runaway oil well plug try flops
—Page 3

The Bid loses bid for Triple Crown
—Page 23

'Negligent' MD still practising
—Page 33

Background	5
Bridge	66
Checkmate	36
Classified	50-63
Comics	67
Crossword	66
Editorials	4
Entertainment	29-31
Finance	6, 7
Living	38, 40
Names in the News	11
Off the Record	42
Outdoors	35
Reporter's Notebook	41
Sounds Around	43
Stamp Packet	39
Sports	22-26, 28
Travel	17-21
Medical	37

Last-chance talks carry on for ports

VANCOUVER (CP) — Talks aimed at ending the West Coast longshoremen's strike continued Saturday evening under the guidance of top federal mediator Bill Kelly.

The strike at seven B.C. ports, which began Monday, has stalled Western Canada's export trade. Provincial governments and business have called for quick action to end the dispute.

Kelly, federal deputy labor minister, began his second day of mediation efforts early Saturday, meeting union and management officials.

The parties held a preliminary three-hour meeting Friday, after Kelly flew here from Ottawa on Thursday in what is taken to be the government's last alternative before it takes sterner measures to end the strike.

Labor Minister Lincoln Alexander has said he is relying on Kelly and the parties "to get together before I start speculating on what is going to happen after this."

The former Liberal government resorted to back-to-work legislation in 1975, passed a month after a longshoremen's strike crippled West Coast ports.

Kelly
. . . second day

Leaders of the International Longshoremen's and Warehousemen's Union pulled their 3,500 members off the job Monday, citing rampant discontent among the ranks as the reason for moving their strike deadline ahead by 2½ days.

The B.C. Maritime Employers Association pointed to three tentative agreements rejected by either union negotiators or the membership since talks began in October, 1978, and said the next move was up to the longshoremen.

Coffee prices perk up

RIO de JANEIRO, Brazil (UPI) — Brazil raised its coffee export prices by 20 per cent to $1.81 per pound Saturday, a move expected to result in new coffee price increases on grocery shelves in Canada and elsewhere around the world.

The price boost comes on the heels of frosts a week ago that damaged one third of Brazil's coffee trees.

Commodity brokers have estimated that in the short run coffee export prices would go to at least $2 per pound.

Troops claim victory but Managua is tense

MANAGUA, Nicaragua (UPI) — President Anastasio Somoza's troops attacked Sandinista guerrillas holding the key cities of Masaya and Leon Saturday and claimed a "crushing victory" over rebels in southern Nicaragua.

Early morning firefights in Managua between well-armed youths and national guardsmen (army) raised fears that a rebel drive on the capital itself might be imminent.

The guard issued a communique saying its troops had won a "crushing victory over communist mercenaries" in southern Nicaragua, killing 48 Sandinistas while the others "fled helter-skelter" across the border to Costa Rica.

The guard took a group of reporters to the area to verify its claim, which was contradicted by guerrilla claims broadcast on the clandestine Radio Sandino that the rebels were holding their own in the south.

Reporters who reached Masaya, 25 kilometres south of Managua, said troops and rebels were locked in a heavy battle all over the town.

As news of the clashes in the capital spread, civilian traffic virtually disappeared from Managua streets and the doors were shut again on shops that recenty opened when a general strike called by the rebels to put additional pressure on Somoza began losing steam.

The guerrillas, who are battling to overthrow Somoza and end his family's 43-year rule over Nicaragua, have said they also controlled a string of smaller towns and villages.

Man drowns

PORT ALBERNI (CP) — Leonard Murray Anderberg, 31, of Port Alberni drowned Saturday in a reservoir about three kilometres west of this Vancouver Island community.

Cleaner foils burglar with $5,000 in jewelry

Lesson number one: never pull a burglary in a building until the cleaning crew has gone home.

A burglar learned that the hard way early Saturday morning after he found an unlocked door at the Simpsons-Sears store at Hillside mall. The man slipped through, broke the glass on an inner door, and entered the store, Victoria police said Saturday.

He made his way to a jewelry case where he assembled nearly $5,000 worth of loot, and was wandering through the store when a member of the cleaning staff, recognizing him as an intruder, grabbed him and held him for police.

The incident occurred at about 3:30 a.m.

Gabor Varga, 23, was remanded in custody and will appear in court Monday.

Japan gears super security for economic talks

TOKYO (Reuter) — Tokyo will experience its tightest peacetime security later this month when Canadian Prime Minister Clark, U.S. President Carter and other Western and Japanese leaders meet to discuss world problems.

About 26,000 armed police will be on duty during the June 28-29 economic summit meeting and for several days before when the foreign leaders and their advisers arrive in the Japanese capital.

There will also be a specially-trained squad of women security police, all crack shots and exponents of the martial art of aikido (unarmed combat).

The women police, with an average age of 23, will join 1,000 male colleagues from the elite security force to protect British Prime Minister Margaret Thatcher, Canadian External Affairs Minister Flora MacDonald, Carter's wife Rosalynn and 11-year-old daughter Amy.

The Japanese government is spending $7.4 million on hosting the meeting—the first of its kind held in Asia—and $2.7 million of this has been earmarked for security alone.

The main reason for the tight security is the fear that rightist and leftist extremists in Japan might use the occasion to win maximum publicity for their causes.

Already, protesters of the meeting have fired a marine distress flare into the grounds of Prime Minister Msayoshi Ohira's official residence and rammed a truck into a tree at the State Guest House, the site of the conference.

Many leftists view the meeting as an economic manifestation of "U.S. and Japanese imperialism."

Police have warned about possible hijackings and other activity by Japan's Red Army terrorist group.

Police sources said the Red Army sent a statement from India to a left-wing Tokyo publisher indicating it planned to renew its activities.

The Red Army, which carried out the 1972 Tel Aviv airport massacre, has been lying low for two years since hijacking a Japan Air Lines jetliner over India.

Then there are the rightists, many regard the summit as a plot by the victors of the Second World War to dominate Japan once more.

Swords are the favorite weapons of the rightists who often parade in wartime Japanese army uniform on vans bedecked with Rising Sun flags and blaring martial music.

Most of the foreign leaders, on arriving at Tokyo's international airport, will travel by helicopter to the city. If the weather is bad and they are forced to travel by car, they will be guarded by police standing along the route at 10-metre intervals. All windows at the State Guest House have been fitted with bullet-proof glass.

A nearby 2,000-room hotel, which will accommodate all delegations except the U.S. team and its press corps, has refused to accept other guests during the summit meeting.

Carter and his party will stay at the Okura Hotel near the U.S. Embassy. A 430-room wing of the hotel will be closed to other guests.

Police preparations for the meeting have been in progress for several months and have included surveillance over known radicals and checks on about 580,000 authorized gun owners.

This month's meeting is the biggest of its kind in Tokyo since the Second World War and Japanese authorities are determined that it should run smoothly.

THINKING WINDOWS?
THINK WESCRAFT
"Making and Installing Fine Quality Windows for 25 Years"
2189 KEATING X ROAD
Victoria 652-1131 Courtenay 339-4263 Nanaimo 758-2441
5-12

Gordon Sinclair
"It's your money. Make it work for you."
VICTORIA PUBLIC SAVINGS Credit Union
See the people at . . .

Defects in auto latches probed

WASHINGTON (AP) — The U.S. government announced Friday it has begun five separate investigations of suspected safety defects in hatchback and tailback latches on 2.6 million autos and station wagons.

The list of vehicles includes Mazdas, Subarus, Renaults, Toyotas, Pintos, Bobcats and Mustang IIs.

The U.S. National Highway Traffic Safety Administration said it became concerned about the strength of the latching mechanisms after it received a report from the Spokane, Wash., police department about an accident in which a child was ejected through a hatchback door.

NHTSA said it had reports of 11 accidents resulting in two deaths and 14 injuries that were alleged to have been caused by the failure of latching mechanisms on Ford Motor Co. vehicles involved in the investigation. Reports of four accidents and seven injuries involved Toyota vehicles.

The agency said it knew of no accidents attributed to this possible problem in the Mazdas, Subarus and Renaults, but it said tests of these vehicles showed latch disengagement at force levels even lower than those in which the accidents occurred.

"Some manufacturers are apparently not using proper locking mechanisms and thus people are being needlessly killed and injured," said NHTSA administrator Joan Claybrook. She cautioned hatchback and station wagon owners to avoid driving with children riding in the back.

The investigation could lead to a recall of the vehicles.

The safety agency said it would consider extension of a regulation to require safety latches on tailgates and hatchbacks. Such a rule now applies to passenger doors.

The investigation involves 1975 Mazda RX3 station wagons, 1975 Subaru station wagons, 1976-79 type 1228 hatchbacks and station wagons, 1973-78 Toyota Corona station wagons, 1975-78 Toyota Corolla station wagons, 1971-78 Ford Pinto hatchbacks and station wagons, 1975-78 Ford Mercury Bobcat hatchbacks and station wagons and 1974-78 Ford Mustang II hatchbacks.

for a Special Dad June 17
See our choice gifts for Dad!
FATHER'S DAY SALE

Special Gifts For Father

1 3-Position Recliner in 100% polypropiene. Plaid earthtones. $138
2 Big Rocker and 3-Position Rocker/Recliner. Gold or green fabric. $229.95
3 Solid Mahogany Accent Table with gold tooled leather insert. $49.95
4 Oak Gun Cabinet with interior display light. $449.95
5 Beautiful Brass Hat and Coat Stand. Approx. 5' tall. $89.95
6 AM/FM Consolette Stereo with auto record player..... $159.95
7 Deluxe Style single Pedestal TV Stand on casters. $28.88
8 Gessy 200 Watt Inverter for boats, campers, etc. Install your own 110-volt system for toaster, shaver, color TV, vacuum cleaner, etc. $129.95
9 Admiral 20" Color TV featuring AFC, color master, new uni tuner. $459.95
10 Italian Leather Bound Glass Decanters from $33.00
11 IDEAL FOR DAD, FAMILY AND FRIENDS! Deluxe 5-pce. Games Table Set. Beautiful and sturdy pecan with cane. Simulated leather table top. 2 styles to choose from. Father's Day Sale Price $899.95 and $998.00
12 Admiral Air Conditioner. 10,000 BTU, cools 700 sq. ft. $389.95
13 Admiral AC/DC 12" Solid State Portable TV. AC/DC model with earphone for private listening and 12-volt cigar lighter. Plug-in adapter and cord. Works in home, boat, car, camper. Nationwide warranty..... $119.95
14 Oak Wine Chest by Riverside. On casters.... $599.95
15 3-Shelf Modular Stereo Component Stands. $29.95
16 Genuine Brass Plated Deluxe Valet Stand for Dad's bedroom. $89.95
17 Pair of Pictures in beautiful solid oak frames with glass. Big selection. Each, pair $49.95
18 Maple Magazine Racks..... $49.95
Maple Utility Stand..... $39.95
Maple Ash Tray Stand..... $29.95

FREE Gift for Dads from The Traders
A WOODEN METRIC YARDSTICK
SUNDAY WHILE QUANTITY LASTS!
Come and get one for your Dad.
Limit one per family please.
NO PURCHASE NECESSARY

Give Dad Luxury of Leather!
Have Dad enjoy the luxury of real leather. What could be more enjoyable than Dad sitting in his own leather two-position Incliner chair with a foot-rest. Now Leather Mates from The Traders is your answer. Everywhere you touch is real leather on cushions and arms, back and sides are flawlessly covered in perfectly matched vinyl. Really good value. $798
Leather Patchwork Luxury Sofa by Leather Mates $998
3-Piece High-Back English Pub Style Sofa, Armchair and Ottoman. Genuine all leather all over. Luxury of real leather with brass tacks trim. 3-pce. set $2498

Desks for Big Dads
with a small budget for home or office

Large 34"x64" Oak Inlay $699.95
Hand crafted in America's finest furniture factory. Hurry!
Many Other Desks Now On Sale!
Including small writing desks, roll-top desks, ships' desks and surveyors' desks.

WIN AN Admiral Portable TV For Your Father!

Compliments of The Traders and Admiral
My Name is .....
I Would Like to Win a TV for My Father
Father's Name .....
His Address .....
Father's Phone No. .....
No Purchase Necessary to Enter Contest
DRAW at 4 p.m. FATHER'S DAY JUNE 17th
You could win a TV for yourself . . . just like your Dad's! Just bring in your Dad to the Traders on Father's Day during the draw. If you're present and Dad wins, you will win too!

The Traders
715 FINLAYSON STREET PHONE 388-6264
HOURS:
9 a.m.-9 p.m.
All Weekdays
Saturday
9 a.m.-6 p.m.
Sundays
Noon-5 p.m.

22"x50" with File Drawers $289.95
Fully finished all around.
Our Best Price Ever! Hurry!
6-9

Roll Over To 1070
CFAX 1070
THE VICTORIA AIRFORCE

The Daily Colonist.
Section Two Sunday, June 10, 1979 Page 15

Sports, 22-26, 28
Entertainment, 29-31

RCMP told no, in bid to use gym

By RUTH McKELLAR
Colonist correspondent

COURTENAY — A request from Courtenay RCMP subdivision to rent Vanier high school's gymnasium for a dinner and formal ball later this year has been refused by local school trustees.

The matter has been on the board table for several weeks, while the trustees looked at the board policy to see if it needed updating.

As the policy stands now, the gym could be used for such a purpose if trustees so decided.

However, trustee Kay Jancowski said she was concerned about the possible damage to the floor from cigarette butts, while Terry Ryan said his concern was fire, but added it was not necessarily bad to have well-controlled functions in the schools.

Richard Le Drew was opposed because alcohol would be consumed and suggested the board policy had been changed to suit the RCMP, an allegation denied by Ryan, who said the policy was changed in view of changing times.

The motion to refuse the request was made by Jancowski and seconded by LeDrew, but two trustees declined to vote while one registered a negative vote against the motion.

Meanwhile, a request for a donation from the school board to help defray costs incurred by the block parent plan now in effect in some school areas was declined.

Trustees felt the proper approach would be to some service club.

Trustees have approved in principle a request for support for the submission being made to have the 1981 Summer Games in Comox Valley.

However, the request for facilities was supported to the extent the board is able to make such facilities available, according to the limits of its policy and its own requirements.

A similar request has been supported by Courtenay and Comox councils.

Trustees received some good news and learned that a work of Judy Loewen has been accepted for exhibition by the Emily Carr College of Art and Provincial Advisory Committee.

A student at Courtenay junior high school, Alan Milligan, has won fifth place in the 11th annual Canadian Mathematics Olympiad and has won a $100 prize.

This is a cross-Canada competition with some 300 top students competing. It is the first time in B.C. a student has ranked in the top five.

Legion against dual ministry

NANAIMO — A number of general interest items were dealt with at the biennial convention of the Pacific command of the Royal Canadian Legion, held here last week.

The 800 members attending the three-day convention considered items ranging from the new Clark cabinet appointments to pensions for widows of veterans.

Dave Cullen, 53, of Delta was elected to a two-year term as the new president of the B.C.—Yukon legion. The Pacific command represents 98,576 members.

Cullen said the most important resolution considered was the legion's protest of the combining of the defence and veterans affairs ministries under one minister.

The legion feels this is the first step toward phasing out the veterans affairs ministry, he said.

Cullen emphasized that the legion had no hard feelings against the man appointed to the dual portfolio —Victoria MP Allan McKinnon—but that the work load was too heavy for one man.

Legion mambers were hoping that several causes they had been supporting would be looked on favorably by the new Conservative government, Cullen said.

Among these are the legion request for pensions for the widows of veterans who were receiving less than 48 per cent pension.

The legion was also opposing the move of the veterans affairs department.

Grads blamed for vandalism

PORT HARDY — RCMP here said the greatest incidence of vandalism and property destruction to be associated with a high school graduation occurred last weekend when Grade 12 students celebrated the school's first graduation. The vandalism marred the first-ever grad ceremony.

Extensive damage was caused by use of spray paint cans and the shopping centre was the scene of profanities and obscenities sprayed on store windows, walls and brick facings, with green paint.

Close to the entrance of the unfinished museum-library complex, still under construction, green paint was sprayed on unstained cedar siding. It was believed the paint had soaked into the wood and would not come off.

Two young men, neither a graduate of PHSC, were arrested.

Robert Deans, 19, and Rocky Nickerson were charged with public mischief after police found cans of green paint in the back of a truck. They will appear in court July 3.

Also sought by RCMP is a gray Pontiac Trans Am that broke down a barricade and churned up a new field which parents and students had turfed two weeks ago.

Police were also investigating an attemped break and entry at the pumphouse and water treatment plant above the town.

Flower time Tuesday

COURTENAY — Another community project, planting of the mile-of-flowers, will keep Rotarians and wives busy on Tuesday evening when the annual plant-in begins at 6:30 p.m.

The mile-of-flowers, the original idea of Kath Kirk, has now increased to almost two miles, beginning at the southern entrance to the city.

ABOUT DOUGLAS: "People here have been very appreciative of him."—**Miller**

ABOUT MILLER: "It's like a painless transfer. I move out, he moves in."—**Douglas**

Farewell Tommy, Hello Ted

Busy months ahead

Retirement merely a start for Douglas

Stories and photo by Donna Reimer

NANAIMO — T.C. Douglas has carved himself a secure niche in Canadian history during the past 44 years, but the country has not heard the last of Tommy yet.

Douglas, 74, has now officially retired as the MP for Nanaimo-Cowichan-the Islands, but a quick look at the next few months of his schedule shows that for him retirement is not very retiring.

"I've been saying for 25 years that eventually we will develop a two-party system, as they have in almost every other country in the world."

HE'LL BE involved in seminars in Ottawa for orientation of new MPs, overseeing the consignment of years of records to the National Archives, a trip to China, speaking engagements, and work for a foundation that is dear to his heart.

In an interview with the *Colonist* recently, Douglas did some reflecting on both the future and past of Canadian politics.

FEW MEN are in a better position to do such reflecting, for Douglas has been a figure on the Canadian scene since 1935 when he was 30 and first elected.

Since then he has served as MP, premier of Saskatchwan and federal leader of the New Democratic Party.

HE CAME TO the Nanaimo area in 1968, when he was elected in a bye-election after losing his seat in Burnaby-Seymour.

Nanaimo took quickly to the witty, unassuming man, and it's been a love affair between Douglas and his riding ever since.

He served the constituency well, and in return Nanaimo-Cowichan-the Islands voters re-elected him each time with comfortable majorities.

CANADA IS moving slowly, but surely, toward a two-party system, Douglas said.

"I've been saying for 25 years that eventually we will develop a two-party system, as they have in almost every other country in the world.

"The only reason three parties have survived in Canada is that for more than 100 years the country has been divided politically not on the basis of ideology but on the basis of race, religion and region," Douglas said.

"THIS IS a disatrous course if followed far enough. It would split the country right down the middle and sometime or other we would be faced with the situation of the United States in the 1860s, the prospect of civil war."

Douglas said, however, that the country is moving more toward a political division ideologically.

"I THINK the Liberal party is destined to disappear—I don't mean in the next election, or the one after that, but eventually."

He talked of the Liberals' weak position in both provincial legislatures and federally in the West.

"I think the Liberal party is destined to disappear—I don't mean in the next election, or the one after that, but eventually."

"I think we've been moving to a two-party system for the last several years. I also think that this will be a good thing for the country.

"IF IT happens, it means that you and someone in Quebec will relate to one another even though you have a different church, different backgrounds.

"In this age of polarization, there isn't any room for a middle-of-the-road party," Douglas added.

Even though he will not be sitting in Parliament, Douglas has a shopping list of things he would like to see achieved in the next few years, and he plans to use his influence to push for them.

AMONG THESE he lists job-creating measures and moredevelopment of the nation's resources here rather than abroad, establishment of a merchant marine, housingprograms and the retention of Petro-Canada.

But, most important, he said, is the preservation of the medicare system.

"Medicare is in trouble. If we let it drift, we will destroy it."

HE CALLS medicare one of the best programs the country has ever initiated.

He said rather than the provinces and the federal government blaming each other for the troubles of medicare, a task force should be set up.

The task force should study the 1964 royal commission recommendations on medicare and recommend how to implement a new delivery of the second phase of medicare, stressing preventive medicine and more use of paramedics.

HE SAID he would like to see Justice Emmett Hall, who headed the royal commission, head the task force, if he is available.

Douglas plans to spend at least half of his time in the next several years working to strengthen the Douglas-Caldwell Foundation.

THE FOUNDATION, established as a thank-you to Douglas when he retired from the federal NDP leadership, is modelled along the idea of Britain's Fabian Society.

"Medicare is in trouble. If we let it drift, we will destroy it."

Interest on the funds of the foundation will be used for scholarships and to sponsor books and speakers.

HE WOULD like his volunteer efforts for a few years to bring the foundation's funds up to a quarter-million, then a half-million, so that eventually a full-time paid coordinator could take over.

Reviewing his career, Douglas said that he has received the most satisfaction from seeing several of theprograms the NDP fought for finally implemented.

THESE WOULD include making the old age pension universal, medicare and unemployment insurance, which, however, he said had been "badly mishandled."

As for the change in the Nanaimo constituency offices, to let newly-elected NDP MP Ted Miller take over, Douglas said, that's the easiest of all.

"IT'S LIKE a painless transfer. I move out, he moves in."

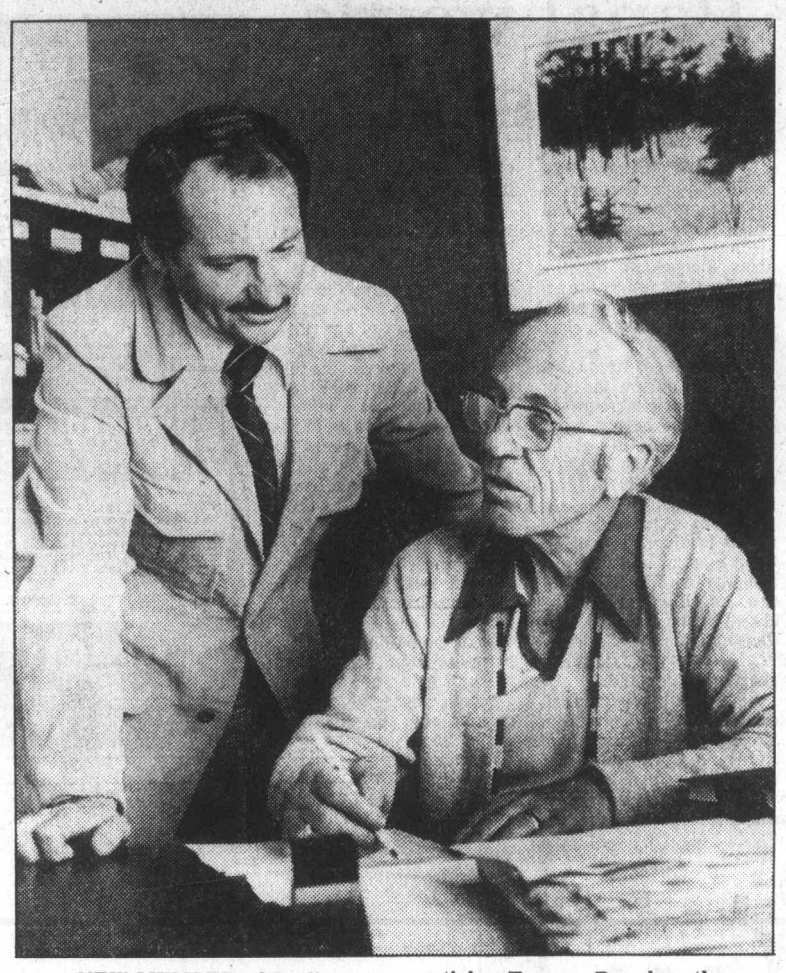

NEW MEMBER of Parliament Ted Miller, left, discusses future of New Democratic Party with retiring Tommy Douglas, the man he is replacing as MP for Nanaimo-Cowichan The Islands

Miller now part of new wave on federal front

NANAIMO — From the NDP nominating convention in October, 1977, to the May 22 election, newly-elected MP Ted Miller had been touted as the man who will try to fill Tommy Douglas's shoes.

Miller, a 37-year old senior secondary teacher, has already proved he can follow in Douglas's footsteps with his vote-getting abilities; he gathered a 5,000-vote plurality in the Nanaimo-Alberni riding.

And, Douglas himself has no doubts about Miller's abilities:

"He already knows twice as much now as I did when I was first elected. Ted has a marvelous capacity of working with people."

Miller, however, while stepping easily and comfortably into his role at the already-estalished Nanaimo constituency office, will also be part of a new wave in Ottawa.

With his young family, he looks forward to the exciting prospects of being part of the NDP caucus which will hold the balance of power in the minority Conservative government.

Miller believes that the Canadian people are more and more looking at the NDP as an alternative federally.

"The issues we were dealing with federally, particularly the ones of resource management and ownership, are the kinds of policies more and more Canadians are beginning to accept."

He said he believed this federal election was a bit of an aberration because the great desire to get rid of the Liberal government led a number of people to vote Conservative.

"But my experience, in this riding at any rate, was that people, and particularly young people, were beginning to believe what the CCF and NDP had been saying for years and years, that the resources of your nation must be controlled by that nation."

Miller said he was anxious to hear discussion in the NDP caucus when it first meets June 17 and 18. There will be discussion on what the NDP's position will be, and what the party will expect from the Conservatives.

He also is interested to see what actual legislation will come forward at the next parliamentary session.

The NDP and Conservatives were in agreement during the campaign that unemployment was a key issue, he said.

"It's a tragedy when a million people are out of work and we're anxious to see what kind of steps the Conservatives will take to create jobs.

"I hope they won't continue the Liberal policy of creating short-term jobs with little security."

Locally, Miller said, he is anxious to find out what the Conservative position on the Duke Point project will be.

He said he had visited the Nanaimo Harbor Commission to discuss the project, which will be a big factor in Nanaimo's economic future.

"The Conservatives have talked about restraint. Will that mean cutting down capital works projects such as Duke Point?"

That is a question Miller intends to have answered as soon as possible.

Another national issue will be the Tories' pledged mortgage interest deductibility scheme.

The NDP is opposed to it as it stands, because it would benefit only those who can afford to buy houses, Miller said.

However, he added, he believed there might be room for discussion to achieve the aim of stimulating the housing market.

Joe Clark, Miller said, is in the position of holding onto power as long as he wants.

"When he's ready for another election, he can throw up an issue that he knows the NDP cannot possibly support."

For the Millers, politics is a family affair. Miller's wife Pattie, is the daughter of Frank Murphy, a former provincial NDP president and long active in party affairs.

Douglas joked that at times Pattie was an even better campaigner than Ted.

"Ted and I went around to plant gates, shaking hands, and when I couldn't go, Pattie went along with Ted. The workers were coming right out and walking past Ted, to shake Pattie's hand," Douglas recalled.

Douglas said that Miller is a good traveller who will be able to keep up with the hectic pace of commuting between Ottawa and his constituency.

The Miller family will be moving to Ottawa in September. For Preston, 3, and Alison, 2, the change is not expected to be too upsetting, since they are not yet in school.

Miller plans to keep Douglas's policy of well-functioning constituency offices, in Port Alberni and possibly Parksville-Qualicum as well as Nanaimo, sharing space with NDP MLAs.

The excitement of election night has died down, but Miller predicted there were a couple of exciting moments ahead for him.

"I don't feel like I'm an MP yet. Maybe that will come when I'm sworn in, or perhaps at the first Parliamentary session."

As for the man whose footsteps he plans to follow, Miller said very simply of Douglas: "People here have been very appreciative of him."

McCovey climbs a notch on career home-run list

Willie McCovey continued climbing up baseball's home run ladder Saturday and passed a few notables on the way.

The 41-year-old slugger tied the record for career homers for a left-handed hitter when his three-run pinch homer in the eighth inning snapped a tie and powered San Franciso Giants to a 6-2 victory over Pittsburgh Pirates.

The homer was No. 512 in McCovey's distinguished National League career, moving him ahead of Mel Ott, a left-handed hitter. It also tied him with Ernie Banks, a right-handed hitter for Chicago Cubs, and Eddie Mathews of the Braves. Mathews, another southpaw, hit 503 homers in the National League and the other nine in the American League.

McCovey, batting for Johnnie LeMaster, hit his 16th career pinch home run off reliever Grant Jackson.

Pinch-hitter Terry Whitfield opened the eighth with a single and scored on Bill Madlock's double. Darrell Evans was intentionally walked by Bruce Kison, 3-2, before McCovey came to bat.

Vida Blue, 7-6, fired a five-hitter, striking out six and walking five.

Elsewhere in the NL, Ken Reitz smacked a two-run single to spark a four-run first inning and Ted Simmons belted a two-run homer, leading St. Louis Cardinals past San Diego Padres 7-4 and into a first-place tie with Montreal Expos in the Eastern Division.

In the American League:

Nolan Ryan fired a four-hitter, striking out 16, and Willie Aikens belted a three-run homer in a five-run seventh inning as California Angels beat Detroit Tigers 9-1.

* * *

AMERICAN LEAGUE

East	W	L	Pct.	GBL
Baltimore	36	21	.632	—
Boston	34	21	.618	1
Milwaukee	32	27	.542	5
New York	31	27	.534	5½
Cleveland	27	28	.491	8
Detroit	25	26	.490	8
Toronto	16	42	.271	21
West				
California	35	23	.603	—
Kansas City	32	26	.552	3
Minnesota	30	25	.545	3½
Texas	31	26	.544	3½
Chicago	27	29	.482	7
Seattle	23	36	.390	12½
Oakland	18	40	.310	17

NATIONAL LEAGUE

East	W	L	Pct.	GBL
Montreal	30	21	.588	—
St. Louis	30	21	.588	—
Pittsburgh	28	24	.538	2½
Philadelphia	30	26	.536	2½
Chicago	24	28	.462	6½
New York	21	31	.404	9½
West				
Houston	35	25	.583	—
Cincinnati	32	25	.561	1½
San Francisco	28	31	.475	6½
Los Angeles	28	32	.467	7
San Diego	27	34	.443	8½
Atlanta	21	36	.368	12½

AMERICAN LEAGUE

Detroit 000 100 000— 1 4 1
California 001 010 52x— 9 14 0
Rozema (3-3), Tobik (7), A. Lopez (8) and Parrish, Wockenfuss (6); Ryan (7-3) and Downing. **HRs:** Cal — Aikens (8), Lansford (6).

Texas 000 010 002— 3 9 0
Baltimore 000 202 00x— 4 9 1
D. Ellis (1-5), Lyle (6) and Sundberg; Stone (4-5), Stanhouse (9) and Dempsey. **HRs:** Tex — Putnam 2 (6).

Chicago 100 000 023— 6 7 1
Milwaukee 100 000 010— 2 7 2
Howard (1-2), Trout (8) and M. May, Nahorodny (8); Caldwell (6-5), Castro (9) and C.Moore. **HRs:** Chi — Lemon (6), Nahorodny (6).

Toronto 000 112 010— 5 11 0
Oakland 000 000 000— 0 5 0
Huffman (3-6), Miller (9) and Davis; Keough (0-8), Todd (6) Hamilton (9) and Newman. **HRs:** Tor — Davis (1) Mayberry (7) Carty (6).

Minnesota 000 000 051— 6 6 0
Boston 401 024 01x— 12 17 3
Erickson (0-6), Bacsik (5) Redfern (7) and Wynegar, Borgmann (7); Torrez (6-3), Burgmeier (8) and Allenson, Berry (7). **HRs:** Bos — Yastrzemski (10) Fisk (1) Rice (12) Lynn (16).

N.Y. 023 000 201 000 0— 8 12 0
K. City 000 303 101 000 1— 9 17 2
John, Burris (6), Kaat (7), Davis (10), Clay (1-2) (12) and Munson; Gura, Martin (7), Hrabosky (8), Pattin (3-0) (11) and Wathan. **HRs:** NY — Chambliss (8); KC — Porter (7), Wilson (2).

Cleveland 4 Seattle 3

NATIONAL LEAGUE

Houston 000 000 000— 0 7 1
New York 200 002 00x— 4 5 0
Andujar (5-4) Throop (7) Dixon (8) and Ashby; Swan (6-4) and Stearns.

Los Angeles 210 000 000— 3 8 1
Chicago 300 001 10x— 5 10 0
Sutcliffe (6-4), Hough (7) Patterson (7) and Ferguson, Yeager (7); Lamp (5-3), Tidrow (7) and Foote. **HR:** LA — Lopes (16).

Montreal 010 000 000— 1 3 1
Cincinnati 000 430 00x— 7 10 1
B.Lee 6-3, Bahnsen (5), Palmer (8) and Carter; Seaver 3-5 and Bench. **HRs:** Cin — Concepcion (7), Foster (12), Bench (4).

San Francisco 100 100 040— 6 10 0
Pittsburgh 200 000 000— 2 5 0
Blue 7-6 and Hill; Rooker, Kison 3-2 (8), Jackson (8), Tekulve (9) and Nicosia. **HRs:** SF — Madlock (7), McCovey (7).

Atlanta 300 000 000— 3 8 1
Philadelphia 351 000 00x— 9 18 0
M. Mahler (2-6), R. Mahler (2), Devine (3), McLaughlin (7) and Pocoroba; Christenson (1-3) and Boone. **HR:** Atl — Burroughs (5).

San Diego 000 004 000— 4 8 0
St. Louis 402 100 00x— 7 10 0
Rasmussen (3-6), Tellman (1), Lollich (4), Kinney (6), D'Acquisto (7) and Tenace; Vuckovich (6-3) and Simmons. **HRs:** SD — Turner (5); StL — Simmons (13).

Harvard stretches string

LEDYARD, Conn. (AP) — In the closest varsity race since Yale last won in 1962, Harvard won its 17th consecutive Yale-Harvard regatta Saturday evening by slightly more than a half-length in record time of 19:25.4.

The old course record of 19:37.2 had stood since 1969, when it was set by the Harvard varsity.

Patient Chris easy winner

PARIS (AP) — Chris Evert Lloyd of the United States patiently mowed down Australian Wendy Turnbull, 6-2, 6-0, Saturday in the most one-sided final seen in the French Open tennis championships since the Second World War.

In just over an hour in hot sunshine on the centre court of the Roland Garros Stadium, Lloyd gave another lesson in playing on slow clay.

It brought her a first prize of $30,080 and bright prospects for Wimbledon later this month.

"When I first won the French title in 1974 I went on to win Wimbledon," Lloyd said. "We will have to see if it helps this time."

Wimbledon's faster grass courts need a different style of tennis and Lloyd will have to get past defending champion Martina Navratilova, the Czechoslovakian-born serve-and-volley specialist who defeated her there last year.

But on red clay against Turnbull, Lloyd was relentless. It took her four games to assert her authority. From 2-2 in the first set she sailed on unimpeded.

Turnbull, 26, runner-up in the U.S. Open in 1977, left Paris with second prize of $15,000.

The Mayer brothers of the United States, Sandy and Gene, defeated Phil Dent and Ross Case of Australia, 6-4, 6-4, 6-4, and got into the tennis history books.

They were the first brothers to win a doubles title in one of the major championships since the famous British pair, Lawrie and Reggie Doherty, won at Wimbledon in 1905.

Sandy, 27, and Gene, 23, are from Wayne, N.J. Sandy won the title last year with another partner, Hank Pfister. And on the way to the title the Mayers eliminated the American Gullikson twins, Tom and Tim.

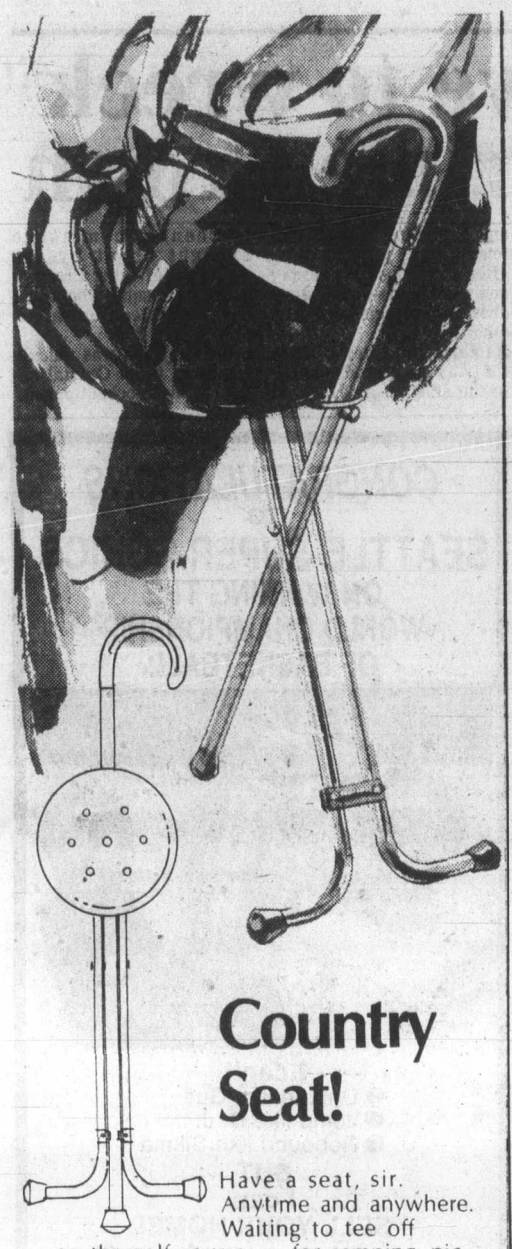
Country Seat!
Have a seat, sir. Anytime and anywhere. Waiting to tee off on the golf course ... for camping, picnics parades or concerts in the park.
With this Tri-pod Chair, relaxing is easy. Fold down and sit — fold up and go. Smart walking cane design with carrying handle. Light-weight, strong, non-rusting.
$10.
BIRKS JEWELLERS
706 Yates St. Hillside Shopping Centre

LET'S PLAY BALL!
THE ORIGINAL
KING and HIS COURT
vs.
HEYWOOD PARK ALL-STARS
TUES., JUNE 12
7:30 p.m.
Royal Athletic Park
Adults Advance $2.50 at door $3.00
Youth and O.A.P. Advance $2.00 at Door $2.50
Children 12 and Under $1.00
Tickets now on sale at Arena Box Office 10 a.m.-5 p.m. daly except Sunday
presented by the City of Victoria for your amusement

AIR BRAKE COURSES and TRUCK TRAINING COURSES
SAFERWAY DRIVING SCHOOL LTD.
Victoria 385-8212 Nanaimo 758-4321
"Put a job in your pocket, upgrade your Driver's Licence"

Sears HOME OF HOME IMPROVEMENT

Emergency Installation* within 24-hrs.
*except Sundays and Holidays, Greater Victoria area only
Power Miser '180E'
40-Imperial gallon capacity. Energy-saving setting on the lower thermostat's external temp. control. No. 73180. 179.99
Cascade 40
Features 40-Imperial gallon capacity, twin 3000 watt upper and lower heating elements. White. 240-V. No. 73579 149.99
Parts and Installation extra.
We also carry 12-gal., 22-gal., 30-gal., 60-gal.
Sears Plumbing & Heating, 595-9111
Simpsons-Sears Ltd.
3190 Shelbourne Street

PLAYERS PREFER
ARDMORE GOLF COURSE
930 ARDMORE DRIVE
656-4621

RACQUET STRINGING
from $7.50
work and materials GUARANTEED
centre court racquets
1543 Pandora 598-7175
in Stadacona Centre

Father's Day Specials at International Knives
kershaw kai STAINLESS STEEL POCKET KNIVES
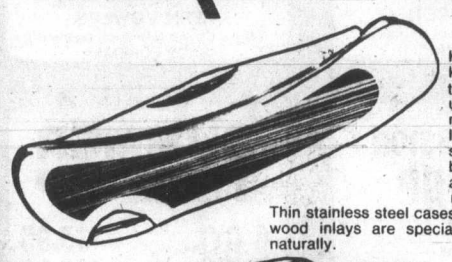
Kershaw heavy-duty pocket knives carry comfortably in trouser pocket for every-day use. There are no sharp corners to wear through the fabric. Incorporating lightweight and streamlined design with big and brawny blades, they are a new and improved concept in easy-riding comfort and utility.
Thin stainless steel cases detailed with handsome rosewood inlays are specially balanced to fit the hand naturally.
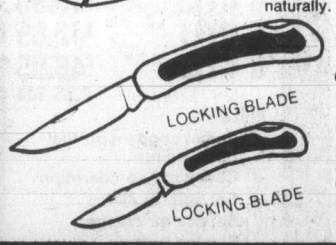

STAG MODEL 2040
3¼" locking blade (8 cm). Closed 4⅛" long (10.5 cm). Weight 3 oz. (85.1 g).
LIST PRICE $46.95 SPECIAL $32.50
ROGUE MODEL 2000
2⅛" locking blade (5.7 cm.) Closed 3" long (7.6 cm). Weight 1¾ oz. (49.6 g)
LIST PRICE $41.50 SPECIAL $27.50
VICTORINOX
ORIGINAL SWISS ARMY KNIVES
ALL MODELS
10% OFF OUR REGULAR LOW PRICES
Over 60 models to choose from including many newly arrived models from 5.95 to 74.95

INTERNATIONAL KNIVES
574 YATES ST. (across from the Post Office)
WE NOW CARRY A COMPLETE LINE OF DARTS AND ACCESSORIES
383-2422

Fishing Fathers Will Love It!
Electric HookSharp
Not a gadget, but an essential tool to increase fish catches dramatically!
UNDERWATER TV PRODUCES STARTLING FINDINGS!
Fishing Author Charlie White has been studying the habits of Salmon and other game fish with and underwater TV camera, looking for clues on how and why fish attack and strike a lure. One of his most startling findings was that fish ARE striking at our lures — more often than any of us dream! They bit at our lures, but the hooks usually bounce off! By sharpening his hooks until "sticky-Sharp," Charlie was able to more than DOUBLE his usual catch.

Reg. 11.95 Special 9.95
IT'S EASY TO USE!
HookSharp, the electric hook sharpener, can put a sticky-sharp point on your hooks in a few seconds. A tiny electric motor, battery driven, spins a special grinding wheel to touch up the points of single or treble hooks. And it sharpens knives, too!
NEW HOOKS NOT SHARP ENOUGH!
Most fish hooks are stamped out in quantity, and are not sharp enough — even when brand new! You should sharpen all hooks — new and old — just before you put them in the water.
Available at
VICTORIA
CAPITAL IRON
ROYAL COACHMAN
ROBINSON'S SPORTING GOODS
WOOLCO
SEARS
K—MART
WOODWARD'S
EATONS
BRENTWOOD
BRENTWOOD HARDWARE
SIDNEY
HARVEY'S SPORTING GOODS
ALL DAY MARINA
COLWOOD
ALEXANDER'S
Or Order by Mail
Saltaire Publishing Ltd.
Box 2003
Sidney, B.C. V8L 3S3
Please ship prepaid ___ HookSharps on money back guarantee. Enclose $9.95 plus 55¢ shipping for each HookSharp.
Name
Address
City
Prov. Postal Code

STOP ONCE AT CUBBON
FOR ALL YOUR HOME IMPROVEMENT NEEDS!
Scotchtint SUN CONTROL FILM for glass windows and doors 30x48 roll 19.98 48x78" roll 39.98
Lumber • Plywood • Power Tools • Paint • Electrical and Plumbing Supplies • Panelling • Doors • Moulding • Insulation
ROLL IT SUNDECK COATING STRETCH Reg. 18.45 gal. SPECIAL gal. ... 16.60
STOP ONCE AND LET OUR COURTEOUS SALES STAFF SHOW YOU OUR WIDE SELECTION OF PRODUCTS OR BROWSE THROUGH OUR HOME CENTRES AND FIND OUT FOR YOURSELF HOW CONVENIENT SHOPPING AT CUBBON CAN BE.
• QUALITY MERCHANDISE
• EXCELLENT SELECTION
• FAST EFFICIENT SERVICE
MOLDEX TOILET SEATS White only Reg. 9.98 SPECIAL each ... 6.89
STOP ONCE AND YOU'LL FIND MANY REASONS FOR MAKING CUBBON YOUR HOME CENTRE.
LOOK FOR THESE FEATURED ITEMS and SPECIALS
MANY UNADVERTISED IN-STORE SPECIALS ASK A RED COAT TO SHOW YOU
LEVITON EXTENSION OUTDOOR CORDS 50' NOW 7.55 ea. 100' NOW 12.99 ea. SPECIAL
CARPET SAMPLES Assorted sizes/colours 79¢ ea.
FATHER'S DAY IS JUNE 17 ASK ABOUT OUR GIFT CERTIFICATES
CUBBON LINK
IN COLWOOD 2650 NOBHILL RD. 474-1281
ON COOK 1720 COOK ST. 384-8181
STORE HOURS MON. to SAT. 8-5:30, SUNDAY 10-4 P.M.
PRICES EFFECTIVE 'TIL JUNE 13

Sealand chief trainer Case Schrage holds latest arrival —Colonist photo by Ian McKain

Peninsula water supply restored

The good news is that water restrictions have been lifted on the Saanich Peninsula.

The bad news is that it took a whole week to do it.

Mike Williams, senior design engineer with the Capital Region District, said Friday night that had it not been for two breaks in the pipeline leading to the pumping station, full pressure would have been available as early as Tuesday.

Advertisements were published earlier this week asking peninsula and Sidney residents not to wash their cars or water their grass until Saturday owing to the hiatus.

Williams said the trouble was all in a new pipeline, only a quarter of a mile long, that runs up Martindale to the pumping station.

"There have been no faults in the water main from Victoria up the peninsula," he said. "It was all in this short line which we figured should not have been a problem."

The pump, which augments pressure on the peninsula and helps to "drag" additional water from the main reservoirs in the Sooke hills, arrived last Friday and was put into its hole Monday.

Tuesday, a section of the line running along Martindale to the pump burst, owing to damage done either in transit or in the laying process.

"Wednesday, another damaged section broke and that was the final straw in the story," he said.

However, Williams said he was confident that all should now go well and peninsula residents can go back to washing cars, watering their grass—and flushing their toilets.

Even a drink of water is now permitted.

Higher dollar?

OTTAWA (UPC) — Canada's dollar will continue to float on world money markets, but the new Conservative government would like to see its value rise to between 88 cents and 90 cents (U.S.), Finance Minister John Crosbie said Saturday.

In a taped radio interview with Standard Broadcast News, Crosbie said the "proper place" for the Canadian dollar would be slightly higher than its present market value of 85 cents. A higher-priced dollar, he said, would be "less inflationary" for Canadians importing goods from around the world.

Heat kills 300 Indians

NEW DELHI (AP) — At least 300 persons have died during a six-week heat wave that has plagued farm areas and dried up water supplies in northern and eastern India, All-India Radio reported.

NOTICE TO BUYERS

The owners of Trans-Alaska Pipeline/AMERADAHESS Pipeline Corporation/ARCO Pipeline Company/B. P. Pipeline Incorporated/Exxon Pipeline Company/Mobile Alaska Pipeline Company/Phillips Alaska Pipeline Corporation/Sohio Pipeline Company/Union Alaska Pipeline Company, have all entered into an agreement to sell all of the Construction Camps used in the construction of the Trans-Alaska Pipeline to a single buyer.

They, therefore have ordered the cancellation of the auction scheduled for June 14 and 15 covering the TONSINA Camp, Sheep Creek Camp and Toolik Camp.

The owners have commissiond Parks-Davis Auctioneers to conduct an auction sale in Fairbanks, Alaska for August 23 and 24 consisting of a large amount of construction equipment, trucks, vehicles, materials and support equipment.

A brochure will be mailed to you covering this inventory.

PARKS-DAVIS AUCTIONEERS
1211 Citizens Bank Center
Richardson, Texas 75080
214-690-3639 Telex 73-0610

Baby California sea lion seems to be doing well

Bonnie, Clyde have second pup

The second California sea lion pup born in captivity in B.C. is making its presence felt at Oak Bay's Sealand of the Pacific.

The offspring of a mating a year ago by the two senior resident California sea lions, Bonnie and Clyde, the new arrival is still unnamed.

The male baby was born Thursday and weighs between 14 and 15 pounds, according to Wayne Wagner, a Sealand official.

"We think he's doing quite well. It appears the mother is providing sufficient milk for the baby sea lion and there is no need for human nursing," Wagner said.

His elder brother, Sinbad, the first California sea lion born in captivity exactly a year ago to the day, had to be removed from the mother's care and was hand-fed after the first two or three days.

"It's always somewhat questionable how they will make out," he said.

Wagner said the main worry for now was that the sea lion mating season begins almost immediately after birth and "we want to make sure he doesn't get hurt."

"Within two weeks they will be into the mating season again. The difficulty then is making sure the pup gets fed."

He said the confined space in which they have to live perhaps is a factor in speeding up the natural rhythms of the animals.

Last year at Sealand, two Stellar sea lions apparently accidentally killed their offspring in the joy of getting together.

Sinbad seems to have learned a lot from being taken into human homes during his nursing period and is already performing in Sealand shows.

"Sinbad is part of the main sea lion show and has a three to four minute skit," Wagner said. The one-year-old leads off a behavior routine.

"He is quite bright and has learned some reasonably complex material," according to Wagner.

Blood donor clinics hoping to catch up

Blood donor clinics held in Victoria during May fell 20 per cent short of the collection goal for the month and Red Cross officials are concerned. Victoria missed the mark by 180 donors.

Continued shortfalls such as the clinics experienced in May may result in prolonged and dangerously low blood supplies.

There was a serious shortage last summer, causing inconvenience to patients and forcing difficult decisions on hospital staffs and the blood bank.

Hospitals need a constant supply of blood for patients, with an average of 37 pints per day used up in Victoria, and the summer is a peak demand period for blood.

The Red Cross has urged area residents to help prevent a repetition of last summer's crisis by taking time out to attend a blood donor clinic this month.

Following is next week's schedule:

2:30-8 p.m., Monday — Red Cross House, 1046 Fort.

2-8 p.m., Tuesday — Victoria Press, 2621 Douglas.

2-8 p.m., Wednesday — Mayfair mall, 3147 Douglas.

10 a.m. to 4 p.m., Thursday and Friday — Newcombe Auditorium, Provincial Museum.

Elephant dies on way to kin

DENVER (UPI) — Margie, a 6,500-pound poisoned elephant who suffered food poisoning, died Saturday while being driven to a Denver circus where veterinarians hoped companionship with other elephants would have pulled her through.

Margie and two other circus elephants became ill with food poisoning last Sunday before a performance in Santa Fe, N.M. Her companions died and veterinarians worked all week to save Margie's life.

As a last resort, veterinarians hoped Margie would regain the will to live if she was with other elephants. Although in very critical condition, she was shipped Friday to a circus in Denver.

Bob Williams of Thornton, a Shriner helping at the circus, said: "Everyone thought she was pretty well cured of the illness, but she apparently was very lonesome without other elephants."

LUNDS AUCTION
TUESDAY, JUNE 12th
1 p.m. and 7 p.m.
PREVIEW: Saturday, 10 a.m.-3 p.m.
Monday, 9 a.m.-5 p.m., Tuesday, 9 a.m.-Saletime

FURNISHINGS: Excellent Quality Pine Furniture incl. dining Table and 6 Chairs, Loose Cushion Chesterfield and Love Seat, Coffee and End Tables, Long Heavy Pine Table and 2 Large Coffee Tables, Carpets, Chairs, Etc. Queen-Size Hide-a-Bed, Coombes Chair, Wicker Settee and 2 Chairs, Col.-Style 2-Pce. Chesterfield Ste., and other Chesterfield Stes., Cottage Pianos, French Practice Piano, Oak Mirrored Back Display Cabinet, Walnut 6-Pce. Dinette with Rattan Seated Chairs, Dinettes, Desks, Filing Cabinet, Carved Trunk, Mahog. Half Moon Table, Occ. Tables. Maple Buffet and Hutch, Maple Bookshelf, Teak Coffee and End Table, Etc.

APPLIANCES: Moffat Deluxe 30 in. Range, AMC Fridge, Etc. **COLOR TVs. MISC.:** 20 Bikes incl. 10-speeds, Garden and other Tools, Old Kerosene Lamp, Antique Quebec Saddlers Bench, Etc.

AUCTION CALENDAR
JUNE 19 — BOOKS JUNE 26 — PRINTS
SUMMER ANTIQUE, FINE ART
Items for these sales being accepted NOW.

THE AUCTIONEERS AND APPRAISERS FOR VICTORIA AND VANCOUVER ISLAND

LUNDS AUCTIONEERS and APPRAISERS LTD.
926 Fort St., Victoria
Tel. (604) 386-3308

Alaska
Strand's Great Nature Cruise
Depart from Vancouver
Every Saturday
May 26 through to September 8.
One Week from
$459*
Cruise only U.S. Dollars plus applicable taxes and fuel surcharges

Space available on June departures

See your Travel Agent for brochure.

Strand Cruises

*Space at this price is limited, may not be available on all departures, is subject to availability at time of booking and is sold on a first come first serve basis. Space at this price, or lower, may be available at anytime through circumstance, or at Strand's discretion. Unless otherwise stated, all prices quoted are per person double occupancy, plus applicable taxes and fuel surcharges

Special Offer

FOR PRIVATE PARTY CLASSIFIED ADVERTISERS

Use this handy coupon to place your Classified Advertisement and save money

Name .....
Address .....
Phone No. .....
Signature .....
No. of insertions ..... Amount Enclosed $.....

FILL OUT AND MAIL TO
SPECIAL OFFER
Victoria Press,
P.O. Box 300,
Victoria, B.C.
V8W 2N4.

OR
DELIVER IN PERSON TO
2621 Douglas St.,
Victoria, B.C.

Your ad will run as soon as possible upon receipt of this coupon and payment or please specify consecutive dates.

Classification Number ..... 10 WORDS MINIMUM

10 Words for 1 insertion in The Daily Colonist and Victoria Times: 12¢ for each additional word. **$1.20**

10 Words for 3 insertions in The Daily Colonist and Victoria Times: 28¢ for each additional word. **$2.85**

10 Words for 6 insertions in The Daily Colonist and Victoria Times: 45¢ for each additional word. **$4.50**

Victoria Press Box Charge $3.25 per month.
Replies to be mailed Replies to be held for pickup.

All ads must be written in regular classified style, and run on consecutive days.

All real estate, mobile home, rental and business advertising is considered to be commercial advertising and will not qualify for this special offer.

SEND CHEQUE or MONEY ORDER
— NO REFUNDS —

THE DAILY COLONIST AND VICTORIA TIMES

the islander

Victoria, B.C., Sunday, June 10, 1979

ictoria's Inner Harbor comes alive in summer tourist season and here photographer Billie Estrada captures the *MV Coho* of the Victoria-Port Angeles run alongside *SS Marguerite* of the Victoria-Seattle run.

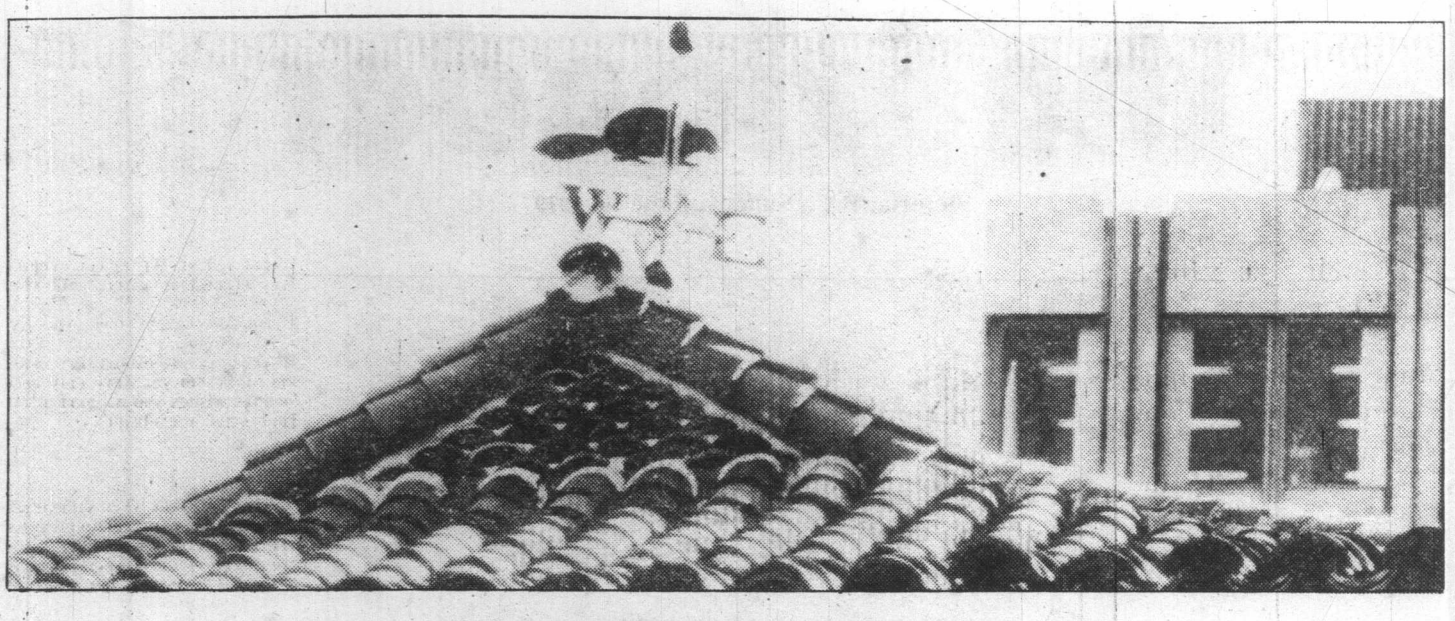

WEATHERVANE on building in Fort Street Mall in Honolulu.

HONOLULU BEAVERS

Honolulu is a paradise for history buffs. For those from Canada, the two beavers on the Fort Street Mall offer the bonus of a moment of nostalgia. The beavers, replicas of those on the coat of arms of the Hudson's Bay Company, have survived there for more than 100 years. They are relics of the Hudson's Bay Company's Hawaiian venture.

One beaver is of carved wood, and lies in a display case in the James Campbell building. Directly across the mall, the second beaver is silhouetted against the sky. It is the wrought-iron "cock" of a weathervane on the C. Brewer and Company building.

South of the mall, the Aloha Tower marks the harbor of Honolulu. Here are the ships of the Hudson's Bay Company once anchored. One of these was the *S.S. Beaver*. The voyages of the company's merchant fleet interwove the history of the Hawaiian Islands with that of the northwest coast of Canada.

CAPTAIN COOK AND CAPTAIN VANCOUVER established relations between the northwest coast and Hawaii. Tales of wealth to be made in whaling and in trade brought ships from London and new England.

The vessels stopped at Honolulu for water and supplies. Many wintered there.

The Hudson's Bay Company established a marine department and developed Fort Vancouver, at the mouth of the Columbia River, as a port for trade with Hawaii.

By Phyllis Davis

In 1833, the governor and committee of the company opened an agency in Honolulu. The first premises were on the north side of Nuuanu Street, near the corner of King.

In 1846, the agency moved to a coral building at Queen and Fort Streets, diagonally across from the present Amfac Building.

THE BEAVER WEATHERVANE on the roof and the carved wooden beaver on an inside wall proclaimed that the Governor and Company of Adventurers of England Trading into Hudson's Bay were now competing with the aggressive American traders.

For 26 years, the Hudson's Bay agency was not only a leader in commerce, but an important political and social influence on the Islands.

In 1855, the Hawaiian government signed a treaty which allowed goods from the United States to enter Honolulu duty-free. This treaty and the California gold rush caused Hawaiian commerce to shift from the northwest coast to California. The trade of the Hudson's Bay

Hudson's Bay Company in Hawaii

agency declined. When gold was discovered on the Fraser River, the Governors decided that capital was needed there.

On November 26, 1859, the agency posted notice of withdrawal from the Hawaiian Islands. On August 25, 1860, James Bissett, the last agent in Honolulu, sailed with his family for Fort Victoria. Today his redwood house stands on Government Street, between Simcoe and Niagara.

THE BEAVERS WERE LEFT in Honolulu. In 1881, James Campbell erected a two-storey brick building on the old agency site. He set the weathervane on the roof, and named the building the *Beaver Block*.

Here Henry Nolte opened his Beaver Saloon — a coffee house.

From the back wall, the carved beaver looked down on the business and professional men of Honolulu, as they gathered to eat and catch up on local news.

Re-named the *Beaver Grill*, the restaurant catered to the business district until 1965. That year the estate of James Campbell demolished the Beaver Block, but carefully preserved the beavers as reminders of Honolulu's past. In 1967, the estate established the carved beaver in the new six-storey Campbell Building, and loaned the weathervane to C. Brewer and Company.

CARVED WOOD BEAVER . . . originally in HBC agency in Honolulu.

Land of Summer

***Gwlad yr Haf*, Land of Summer, was what the Welsh called Somerset and though Channel Rock on Cortes Island is far from England, it can certainly be called the land of summer now. A little too summery for me at the moment for I am a great believer in the old saying that "a dripping June keeps all in tune."**

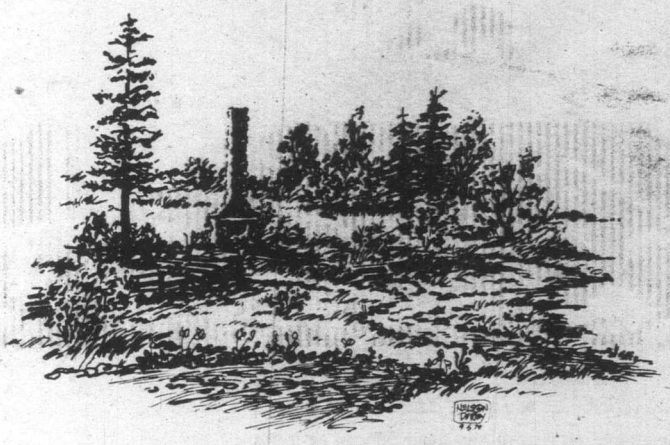

"LAND OF SUMMER"

Another Nature Ramble With Gilean Douglas

With water scarce, I shudder to remember that the Anglo-Saxons called it "the dry month." My crops had quite enough of that last year.

"In solitude be a multitude to thyself," said Tibullus more than 2000 years ago. In June that is easy to do because of the other multitudes around me. Everywhere I walk I am conscious of life: winged, footed, leafed. That to me is true solitude: life everywhere and the only sound is song. "What more felicitie can fall to creature than to enjoy delight with libertie?"

IN JUNE it is also easy to remember the past, though you would think winter was the time for that. But it is as though our minds were born again in this height of the sun. Alerted, sensitized, made more aware of joy and sorrow. We cry and laugh easily. We are children, adolescents, young lovers. For these 30 days other suns and other moons shine on us and illuminate our hearts.

In June the lilacs are still blooming. Not only those in my garden, but those beside the foundation of old houses; those which mark a path, a doorway which vanished long ago. We won't be able to find them much longer; progress will see to that. The lilacs in my own garden were planted 60 years ago by John and Elizabeth Pool.

My rowans were planted then too and I can remember finding these mountain ash trees near old chimneys and knowing that those who had lived there had been Old Country people. They believed that the rowans would protect them and often they would tie the branches of two young trees together, forming an arch to make protection doubly sure.

I SUPPOSE it was the magazine picture of a snow leopard and not June at al which took me back in memory to my childhood home. There were two rugs on the floor of the living-room: one a snow leopard, one a tropical leopard. My father had taken a sabbatical year while at university to travel to India. He had shot the leopards there.

I can remember lying on that snow leopard when I was almost too young to remember anything. In the years to follow too, until my father died. That leopard was so soft, so beautiful, so comforting. Today it will take a miracle to save the species. "The people who inhabit house rooms and public places have," says Owen Edwards, "only the longing of the living for ages and spaces past."

"Your morning is full of happiness" was the greeting given to my father and me when we were in India together. "Your morning is white and tastes like cream" an Egyptian said to us. For me that made the whole day sunshine. How little it takes to make a child's heart happy! If only we could all keep the heart of childhood.

"Those have most power to hurt us that we love. We lay our sleeping lives within their arms." But what if you love the whole world? That means that you are going to be hurt more and more constantly, from the day you understand that someone for whom you have only good feelings wishes you no good at all. That is how wars begin.

THEY BEGIN when someone in a small group persuades others in it that one member should be ostracized. The victim may never know how it began or what it is all about. Perhaps no one really knows or will admit it if they do. Asking brings only silence or evasion. Who was it who said: "We must guard even our enemies against injustice."?

The coventry goes on. It spreads into other groups, through the community, into other communities — wherever the victim goes. It is not so much condemnation in words but a shrug, a look, an atmosphere of withdrawal. The victim finally has no visitors, the telephone is silent, no information is given of neighborhood doings. Isolation is important if one is to make it all believable.

It may have begun with envy, with greed for the limelight, with distrust of the different. It will end with war. This atmosphere, moving through the world, is the basis for all the wars of earth. "Peace is not an absence of war," said Spinoza. "It is a virtue, a state of mind, a disposition for benevolence, confidence, justice." How many of us are waging peace?

RIGHT THIS MOMENT a bee, almost caught by a folding poppy, seems angry enough to war with anyone. He wrestles roughly with the petals and on getting free of them shoots off like a bullet. Not for him to admire the abstract beauty of stone and wood which evening brings or the delightful little faces of Lady's Delight, which some call yellow heartsease. It used to grow in my garden of childhood and now, thanks to a friend, I have it again.

"St. Barnabas, mow your first grass" the old saying goes. If I waited for St. Barnabas Day on June 11 to do my first cutting I would be smothered in "grass nibbling inward like green fire." Even now, looking out at the back of the house, with the sun going down, is like being under clear green water. That mint-green which a dragon fly wears on its body and tips of its wings. Which reminds me: this March I saw the green ray *again*. What joy! Today the rain shimmered the air green and that was a joy, too.

Now there is a June moon in a twilight sky, a June scent on the wood wind, a June song from the shore waves. My mind and heart go back to mountain nights when I had "green dusk for dreams, moss for a pillow." Night is climbing the world; drawing green from the sea, from the ferns of the forest. Night is climbig the world in this land of summer, drawing the multitudes to sleep.

A BRAND NEW SHAPE that you'll be seeing a great deal of on our waterways . . . the new Johnson 4 h.p. for 1979 has been restyled to accommodate an integral fuel tank.

Photo-story
By Billie Estrada

Indian Fish Hooks

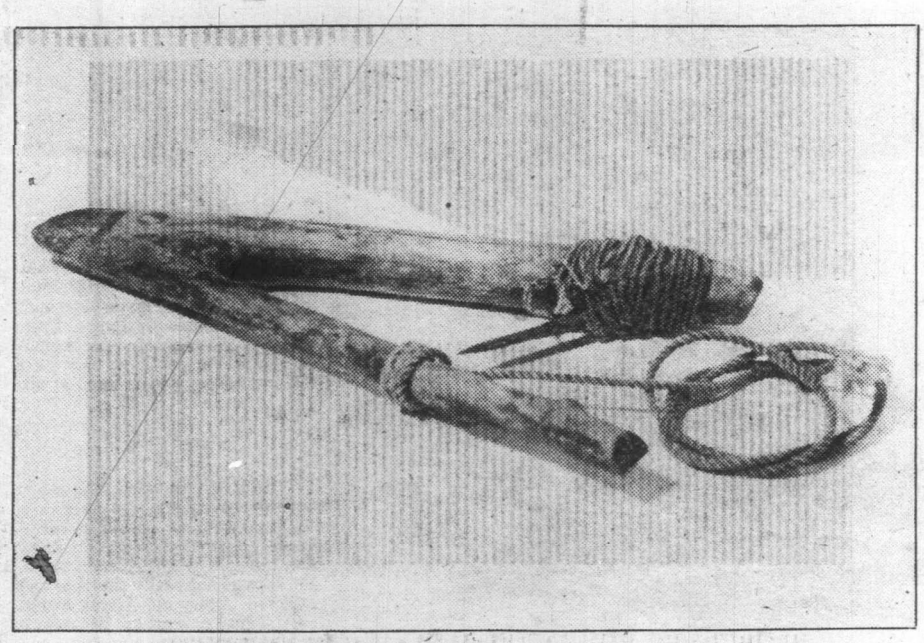

FISH HOOK SHANKS made from branched tree limb and used for cod or halibut.

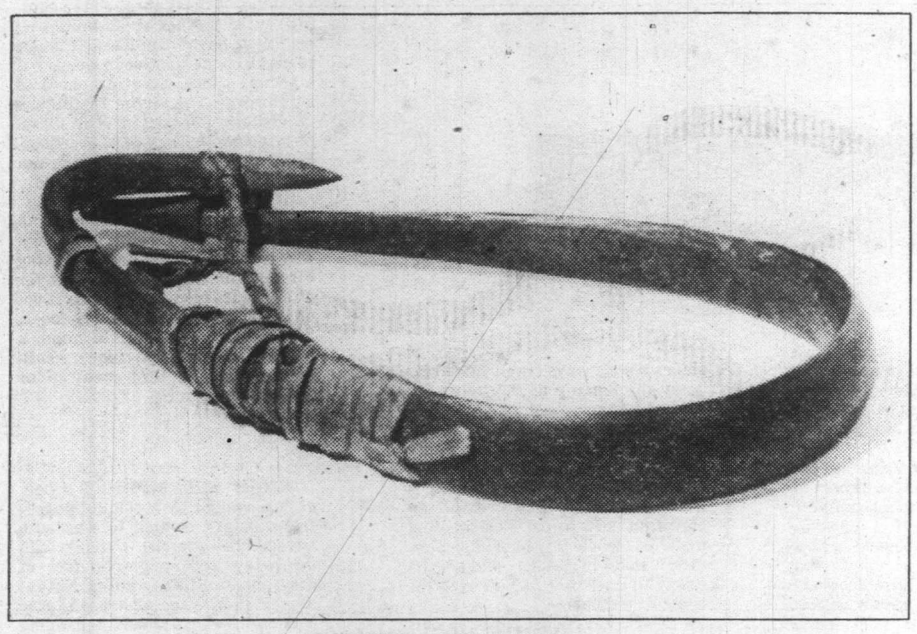

NOOTKA FISH HOOK.

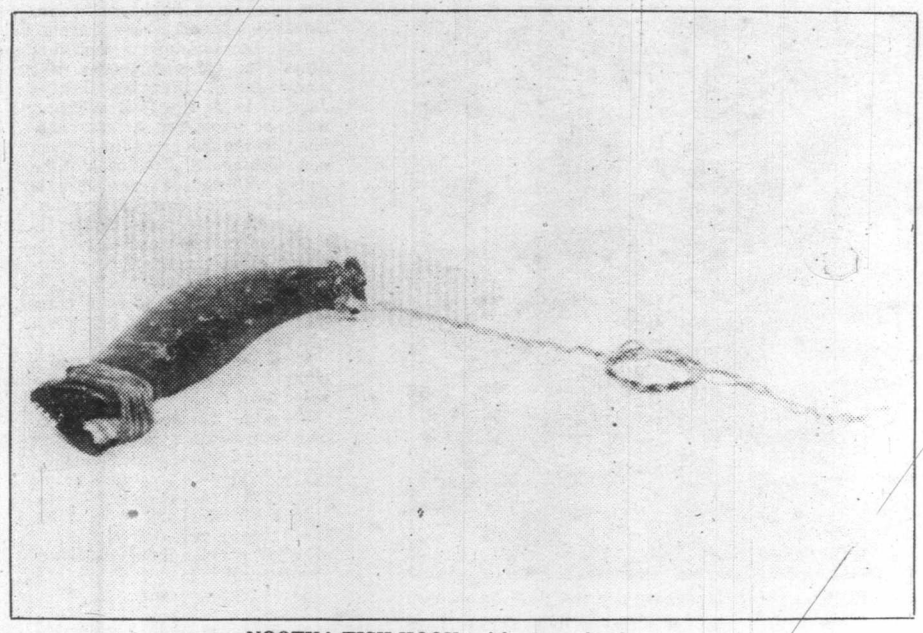

NOOTKA FISH HOOK, with stone shank.

THE MAIN FOOD source of the early people of Vancouver Island's Northwest Coast was marine life, principally fish, and primitive methods of catching this food for survival, resulted in artifacts and fish hooks now considered works of art.

MANY VARIETIES of fish flourished throughout the oceans, waterways, and inlets of the Northwest Coast, including salmon, herring, cod, halibut, eulachon, and kelp fish.

Hooks used for catching these fish were made by using a branched tree limb, a stick of hemlock or fir, or by steaming and bending yew wood.

In some areas, the sticks were carved for ornamentation.

Barbs or points were made of splintered sharp bone or antler, by sectioning and abrading, and were added to the sticks. These were then baited.

LINES WERE made of twisted kelp (which was very strong when wet) or nettle-fibre, dried and twined.

A light-weight carved wooden float was attached to one end of the line and a stone sinker was attached to hold another part of the line to the ocean floor, while the hook floated about freely from the remaining piece of line.

Sometimes there were several hooks attached to a line.

Cod, halibut, and kelp fish were caught with a line horizontal to the ocean bottom, with many baited hooks hanging from it and a stone anchor sinker to hold the line in position.

TROLLING for fish was done with a straight hook and a sharp barb attached at an angle. The baited hook was attached to the end of a line and a stone sinker was attached to the line.

Fish hooks made of slate were their own sinkers and especially good for trolling salmon or jigging cod.

These are a few of the many ingenious methods the Northwest Coast Indians devised to hook or snag their share of the abundant seafood sources from this area. The principle of many of these methods are still in use today.

The photographs are reprinted with the kind permission of CommCept Publishing Company in Vancouver, and appeared in the publication, *Captain Cook and the Nootka*, 1978.

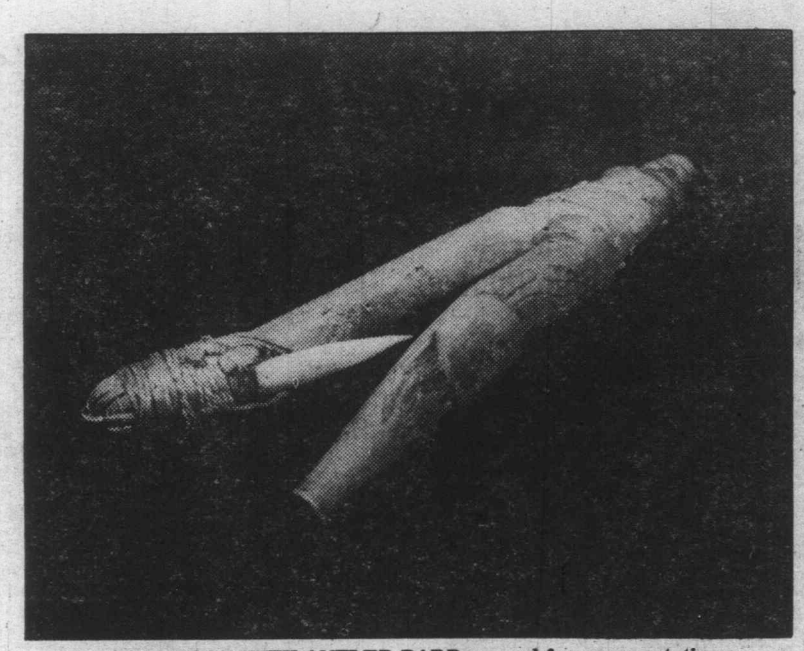

HALIBUT HOOK WITH ANTLER BARB, carved for ornamentation.

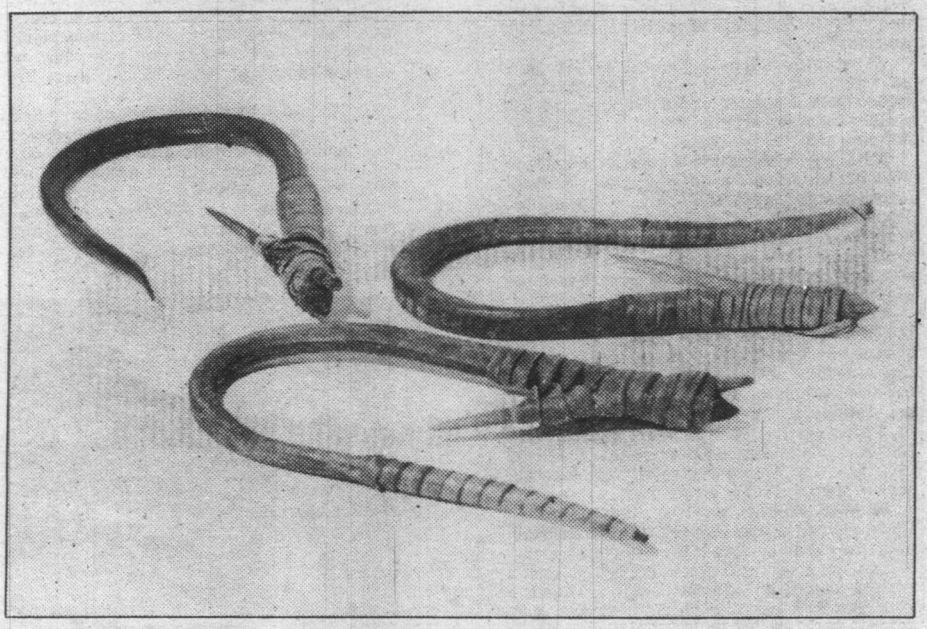

COD AND HALIBUT JIGGING HOOKS made from bent wood.

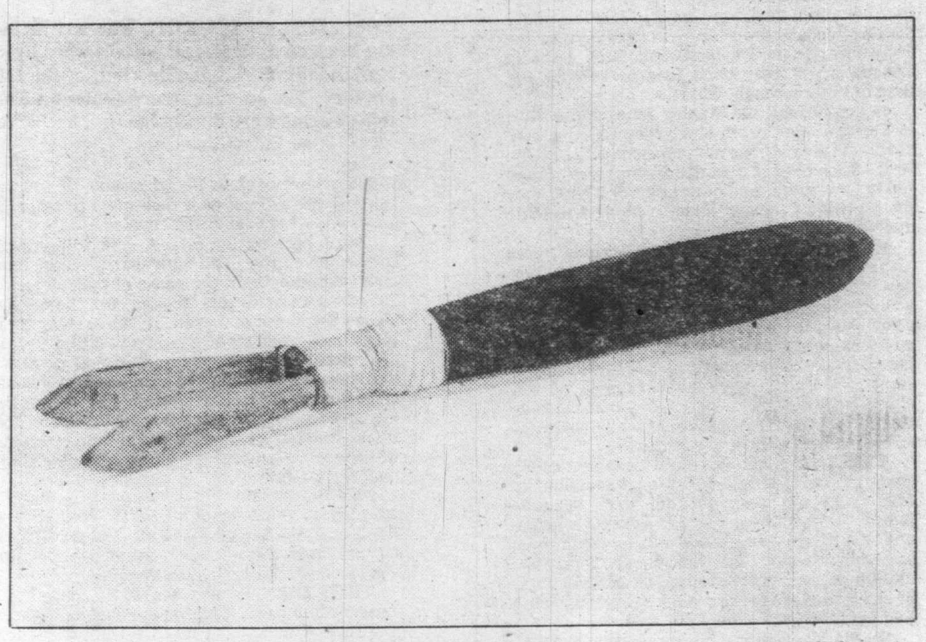

NOOTKA FISH LURE FROM UCLUELET, made from cedar with two alder blades.

Gladys Stanley-Jones

A DESIGNING WOMAN

When Gladys Stanley-Jones thinks of those things which intrigue her most, she thinks in terms of farthingales, French hoos, puplums, chain mail, short hose, or maybe crinolines and wimples.

She glories in the set of an Elizabethan ruff; the line of a Medici collar; or the correct, flowing of a Roman toga, and the draping of fine materials over a Victorian bustle.

THIS WOMAN KNOWS fabrics as well as the back of her own hand, and has brought to a fine art the business of making a cheap material look like the most costly and lustrous of velvets and silks. While under her nimble fingers, cardboard, papier mache, wire and gilded paper turn into gorgeous crowns and tiaras sparkling with precious jewels.

As you may well have guessed, we have here an artist, but an artist who, although she is indeed both a painter and a sculptor, yet has mainly used her artistic ability in the field of costume and stage design.

MRS. STANLEY-JONES knew very early in life what she wanted to do. Her youth was spent in Sussex, England, and there, following her school days, she attended the Hastings Art School. Later, she continued her training at the Royal College of Arts in London. And this was all done on scholarships — an early indication of her promise and artistic ability.

Though her comprehensive education instructed her in all forms of arts, it was always costume design which called her and made the most appeal. Looking back, she cannot remember a time when she was not obsessed by theatrical costume design. Even as a school child this held good, so that when she first started in art school, and later during her training at the Royal College of Arts, she concentrated on all facets of such design, including its history.

IT WAS WHILE she was studying at the Royal College of Arts that she met her husband-to-be, Ron Stanley-Jones. He was not an artist, though he is a very creative person, and a perfect compliment to his artistic wife. Ron is a Canadian by birth. Indeed, his forebears pioneered in Saskatchewan, and one of them — was it his grandfather — designed the Stanley-Jones threshing machine. However, at the time when these two met they were both in London where Stanley-Jones was working and Gladys studying. They married in England, and later came to Canada where they lived first in Toronto and then in Peterborough, Ontario.

In actual fact, the Stanley-Jones did not live in Peterborough itself, since they found a wonderful old stone house out in the country nearby. It had been built in 1866 and having seen it they fell in love with it and certainly, for a time, saw themselves as chicken farmers living a romatic and ideal pastoral life.

However chicken farming or any other kind of farming for that matter, is a very real down-to-earth and more than full-time job. Thus, when one considers that Stanley-Jones had his own job to attend to, and Gladys, beside bringing up a family at the time, was also endeavoring to pursue an artistic career, it is easy to understand that fairly soon the peep-peep of tiny chicks began to pall. Thus it was that chickens finally had to take a back seat while our artist stretched her wings in the art field.

WHILE LIVING in the old stone house, beside continuing with designs for stage production, the artist also did a number of very beautiful murals. One of these was for a doctor's office, and on another occasion she won the commission to decorate a new hotel with murals. This was a mammoth task, but the reproduction shown here of one wall alone in the medieval style will show just how successful the work was.

To produce a mural on commission is not the easy task one might think. The first thought that comes to mind for a non-artist is that if a person has the necessary artistic talent, then it can be no more difficult to produce a mural than an ordinary picture. This might be true if one decided to draw and paint a mural on the wall of a room in one's own house. But when the work is commissioned, it is a different kettle of fish altogether.

First of all, the buyer needs to know and approve of what the artist proposes to do. Therefore, in every case, a succession of small paintings had to be produced, together with the artist's ideas for discussion.

When approved, these same paintings had then to be enlarged to the size required by the wall space. This is more complicated than one might expect, as a glance at some of the original paintings show. There are, indeed, so many lines and measurements that it is obvious she has to be something much more than a person who is clever with pencil and paint in order to produce this type of work.

WITH THE CHILDREN grown up and many, many stints as costume designer for a variety of stage shows to her credit, we come to the year 1970. This proved to be another turning point for the Stanley-Jones, for in that year, they travelled to Vancouver Island to visit Ron's brother.

On their homeward way they decided to take the ferry from Swartz Bay and having arrived on the Peninsula much ahead of time, the natural thing was for them to drive around and see a little of the countryside. That drive certainly changed their lives for, questing down a twisting lane, they came upon a "For Sale" sign on a piece of land which was right on the waters of Brentwood Bay.

THE LITTLE FIGURINE who has turned her back on us depicts the dress worn by an Italian lady during the last half of the 15th century. The smaller figure shows an English gown as worn during the first half of the 16th century.

They went back to Peterborough, of course, but only for as long as it took them to clear up matters in that part of the country.

Back here on the Island, which they have both come to live, and with that piece of land their own, they built the house of their dreams. There's a twist to this, though, for Gladys designed the house and drew all the architectural plans for it, and both she and husband did a great deal of building themselves. Stanley-Jones says that though they employed a contractor for basic construction, he installed all the plumbing, wiring and insulation, and also put in all the fixtures. Another of their rather mammoth tasks was the installation of the septic tank which they undertook themselves.

"Never, at any time of my life, have I wheeled so many loads of earth from here to there as I did during that time." sighs Gladys. "There were days when it seemed impossible that we could ever get the job done."

THEY DID, and now the whole dream is a *fete accompli* — a lovely home looking out over the Bay, with flagged terrace, and stone steps leading down to the lawn which in turn slopes to the water. Also, apart from the cultivated land they have had the good sense to leave a goodly part of their property in its natural state. Thus, beside the many lovely trees, one's eyes are gladdened in sringtime by the sight of hosts of Easter lilies.

However, house building and garden planning was not enough for Mrs. Stanley-Jones. Within two years of first sighting that bit of land, she was once more active in the costume designing field.

It was in 1972 that she got involved in local theatre and more especially with the Victoria Operatic Society where, to begin with, she helped out with the painting of sets. From that point it was a natural step to designing all costumes for *Camelot, My Fair Lady,* and *The Stingiest Man in Town* — to name but a few of her activities.

While I have a feeling that perhaps this designer's favorite historical period is the medieval yet, of course, in her line of work she has to have a vast historical knowledge coupled with an almost photographic awareness as to which type of costume goes with which period.

THE WORLD OF HISTORICAL costume is an entire world in itself, and oftentimes with a language all its own. For instance, today when we speak of a waistcoat we think always of the close-fitting sleeveless version with pointed fronts which is a part of a man's three-piece suit. However — although there was a time during the 17th century when the waistcoat was waist-length only, and when it was sometimes called a petticoat and worn mainly for added warmth — by the beginning of the 18th century, the garment had so changed as to reach almost to the knee, and was generally cut with a wide flared skirt. It was often heavily embroidered and also sleeved. In fact, the whole garment went through a period of being more of an undercoat rather than the brief, light-backed version we now know.

This is just one of the items of which the designer of historical costume must be aware. Added to this is the fact that many colors which were popular in earlier days are no longer even known by the same name. Who among us, for instance, would have any idea that milk-and-water did not apply to a very weak drink, but instead to a particular shade of bluish-white? While in the 16th century a material of a yellowish-green shade was known — rather unappetizingly — as goose-turd. To offset that, however, we have the term, lustie-gallant, which again in the 16th century was used to describe a particular shade of bright red.

MANY MATERIALS and their names have also gone out of use over the centuries. During the 19th century, for instance, limousine was not the name of a vehicle, but of a thick, hairy woollen, while 100 years before that Loretto was a very fine silk used to make those waistcoats mentioned above.

There is another point which Gladys Stanley-Jones makes when discussing costume, and that is that while certain styles of dress pertained to certain periods of history such as medieval, Elizabethan, Tudor or Georgian, yet within such periods the styles varied from year to year, just as ours do today.

Thus, faced with the task of producing costumes for a given period, the knowledgable designer immediately begins a search to discover which would be the most attractive designs for that given period, and bases her work accordingly.

The theatre-goer attending a play of opera sees only an attractive picture on stage, and can have very little idea of just how many separate articles of clothing must often be designed to make up even one costume.

For instance, in outfitting an Elizabethan man, designs must be drawn and patterns made, for doublet, pantaloons, long hose, cod-piece, ruff, surcoat, hat and shoes, while accompanying belts and jewelry must also be designed to be in keeping with the period.

Moreover, to design costumes for an amateur production is a vastly different project to designing for a professional company. In the case of the latter, money is often of small moment and large budgets are allowed for such work.

However, expense, or rather the lack of it, is usually the watchword for an amateur production, and Gladys freely admits that this type of designing is a truly horrendous undertaking.

By Margaret Belford

TO BEGIN WITH, costume designing for such a production usually commences a good six months before the actual production date. At first this is not a whole-time job, but as time goes on it becomes more and more demanding until during the last eight to 10 weeks, she can expect to work from early morning until late at night seven days of the week. One needs stamina for this type of endeavor!

The first move, she tells me, is to read the script through several times to get a clear picture of the action, the scene changes, and all the characters. The period of the costumes must then be decided and this is tied in with the research that must be done. For this work, Gladys uses the libraries, her own reference books and also museums.

For instance, in costuming the VOS production of *My Fair Lady,* which is set in the early nineteen hundreds, Gladys found that her reference books tended to skip this period and what illustrations there were did not appeal.

Since recording machines are a fact in this musical, she could not go much earlier than the year 1910, and following that date she could see that fashions were not all that attractive.

The script actually called for a setting of 1912, but since the three years from 1908 to 1910 all had the attractive styles of their own, these were the styles she used in her designs. In various books one may find illustrations, but in the museum here there is a very good collection of costumes of this period which allowed her to see not only how the dresses were made but also what materials were used.

THIS MATTER of materials is often a difficul one since modern fabrics do not drape as well as pure cotton and silk do. Also, dresses of that particular period were often liberally embroidered with a good deal of bead work and handmade lace.

Once again here we come into the question of money, for the designer not only designs the costumes, she also makes the patterns, computes the amount of material required and then haunts the dry goods stores looking for the cheapest materials which will fill the bill. There have been occasions when, not being able to find a patterned material in any way suitable for a certain period, Gladys has bought plain material, designed an authentic pattern for it, and then stencilled the pattern onto the cloth. Also, for Eliza's ball gown in *My Fair Lady,* she not only designd and made the complete gown, but she also designd and worked the embroidery on it.

For that one production alone, besides designing and making patterns for the entire cast, she cut out 10 ball gowns, worked on two; made three other ball gowns; one Ascot gown and one afternoon gown for Eliza. In addition to this, she designed and made all the hats, both Cockney and Ascot, and even made Eliza's boots, and incidentally Eliza had seven separate outfits! No wonder that before such a production this energetic person finds no day long enough for her activities!

However, of late, Mrs. Stanley-Jones has been taking a rest from things theatrical and apart from attending to the odd commercial commission such as building chicken costumes for a quick food outlet, she indulges herself in her great love which is the sculpting of most attractive figurines. She first started sculpting these about 12 or 15 years ago, and all are costume pieces. In fact, as she says, it is just another way of expressing costume design.

SHE WORKS IN CLAY, and since the work is so delicate she uses a set of dental instruments for the really fine work. These figurines, or at least those I saw, were all of elegant ladies depicting the various stages in national costume.

Gladys has her own kiln, and after the sculpting is done, the figurine is fired. At this point, however, she diverges from the standard pottery practice in that her work is not glazed. Instead, after the firing, each figurine is hand-painted in oils.

Only in this way is it possible to obtain the true colors and necessary detail to make the costume of the figure completely authentic, she says. Incidentally, the designs she puts on the gowns of these charming little ladies are always her own designs, but each is based on designs in use for the particular period used.

Some folks have been known to assert that life by and large is a boring thing. But for Gladys Stanley-Jones this is one complaint from which she will never suffer, for to her, life is so full of a number of things, and all of them are happy and interesting.

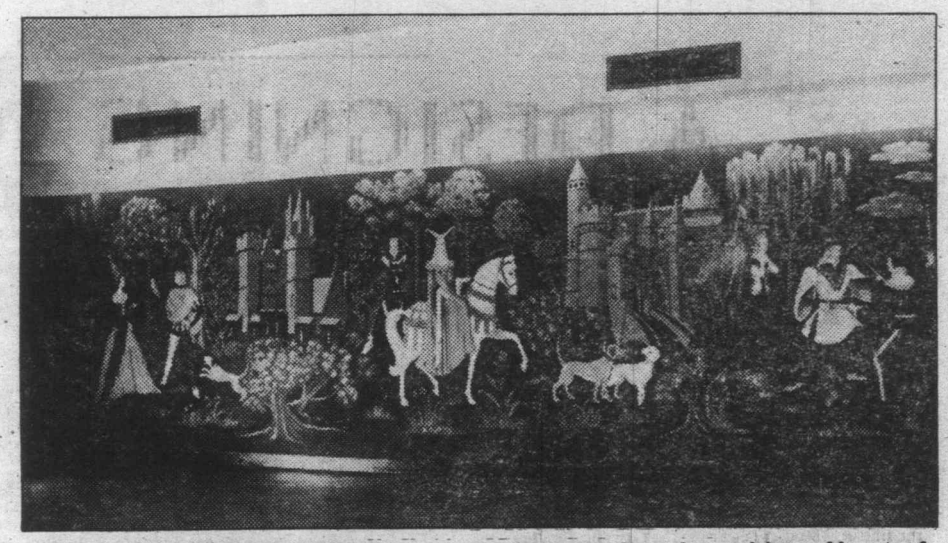

THIS MURAL DONE FOR A HOTEL IN PETERBOROUGH shows the precision and beauty of the Stanley-Jones work.

GLADYS STANLEY-JONES at work on one of her figurines.

HERE WE HAVE THE BOTTOM HALF of a chicken in the making.

THOUGHT for FOOD

MURIEL WILSON

***"Hi diddle, the cat and the fiddle, the cow jumped over the moon,"* . . . how fortunate that Bossy's jump was successful, for what would we do without the cow? Besides milk, cream and butter, we must give the cow credit for a number of other products . . . the multiple varieties of cheeses both hard and creamy as well as cottage cheese and yogurt to say nothing of that most delicious of desserts . . . ice cream.**

MILK — the complete

The department of agriculture has declared the month of June as Dairy Month, so let us be sure to include some of these products in our daily menus.

They tell us that milk is a complete food . . . some of the vitamins plus lots of calcium, so necessary for strong and sturdy bones. Instead of coffee and coffee break why not a tall glass of ice cold milk? It will see you through the rest of the morning or afternoon much better than coffee. Morning, noon and before bedtime and for the children's after school drink . . . milk is like the advertising says . . . "WOW."

For family meals or party time food, assorted cheese and crackers is always a popular protein.

During the summer months many people enjoy cottage cheese because it is cool and refreshing and requires no preparation. Dieters eat cottage cheese because it is relatively low in calories and salad lovers because it combines so well with other salad ingredients.

Cottage cheese has a lot going for it, in fact it is one of the best foods around. It is a soft uncured cheese made from skim milk. In the manufacturing process the curd is cut and later washed with water, then drained and salted.

If it is to be sold as creamed, then cream is mixed in with it to give a butter fat content of four per cent.

One cup of cottage cheese gives as much protein as four ounces of cooked meat and if it is uncreamed, less than half the fat. Creamed cottage cheese contains 240 calories to one cup while the uncreamed type has only 170 calories. It can be used in a variety of ways . . . it can be served alone or in salads with fresh fruit or vegetables, in dips and spreads and in main dishes, baked foods an desserts. Because it is highly perishable it should be used within a few days.

Here are some assorted dips. The recipes make about, or approximately two cups.

Blend in any of the following combinations. . .

One cup cottage cheese and half a cup of dairy sour cream. Beat until smooth then blend in one ripe avocado mashed, one tbsp. lemon juice and one-half tsp. salt. OR blend in with the one cup cottage cheese one-third cup chili sauce, one-half tsp. salt, one (four ounce) tin small shrimp (rinsed, drained and deveined). OR blend into the cottage cheese one-quarter cup finely snipped parsley, one cup chopped and stuffed green olives and one-quarter cup Italian dressing. OR blend into the cottage cheese, one-third cup crumbled Canadian blue cheese, one tsp. minced chives and one tbsp. Worcestershire sauce.

AND HERE IS A NICE DESSERT . . . two envelopes unflavored gelatine, one cup sugar, one-and-a-half tsps. grated orange rind, two-and-a-half cups orange juice, one-half pint whipping cream, one cup sieved cottage cheese, three-quarters cup flaked or shred ange

Com and jui is disso fluffy. orange orange which h firm. G Wha cheese? even or

BO separ fourth cup SAUC crean dash chees

Beat salt, be flour to ored. F then fol

Spoo cake pa for abo brown. until sm stack o betwee made s are so

TAKE YOUR CHOICE

hints from Helo

DEAR HELOISE:

I decided to share this idea with those who have had trouble housebreaking male puppies: One of my friends gave up their male puppy after he learned to hike his leg, and used this knowledge on furniture and doorways indiscriminately.

(I was the friend they gave the puppy to, but they didn't tell me....)

Repeated discipline measures made a cowering pet, but did not stop the leg hiking. Poor baby.

The method I've used for years to cope with this problem, especially if I have to leave the dog unattended, is to place a large plastic sheet or tablecloth in one particular spot.

Line with newspaper and, in the middle of it, stand a heavy piece of wood such as a four-by-four log about two feet tall. Secure this to a wooden base to prevent it from being knocked over.

Buy a bottle of house training solution at a pet store and put a few drops over the log.

Place the puppy by the upright wooden "pee-pee post" every time you think of it and he'll soon get the idea.

Great for rainy days or bad weather in general.

L. Dotson

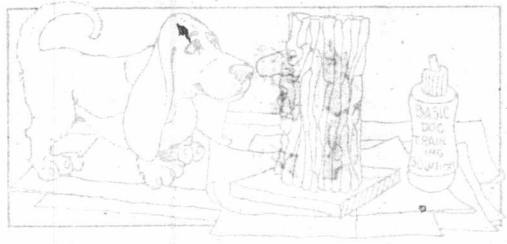

mplete food

amed
e cup
ories.
an be
uit or
main
it is
a few

ecipes

bina-

p of
hen
osp.
end
ird
our
ned
age
ars-
een
ing.
ird
one
ter-

. . .
cup
nge
one-
ved
l or

shredded cocoanut and one cup peeled orange slices, drained.

Combine gelatine and sugar, add orange rind and juice. Cook over medium heat until gelatine is dissolved. Chill until softly set then whip until fluffy. Whip cream until softly stiff. Fold in orange mixture, cottage cheese, cocoanut and oranges. Pour mixture into a seven cup mold which has been rinsed with cold water. Chill until firm. Garnish with whipped cream.

What would we do without Canadian Cheddar cheese? For casseroles, pizzas, baked dishes or even omelettes it gives great flavor.

BOUFFANT OMELETTE . . . eight eggs separated, one-quarter cup water, three-fourths tsp. salt, dash of pepper, one-quarter cup flour and one cup soft breadcrumbs. SAUCE . . . one (10-ounce) can condensed cream of mushroom soup, one-half cup milk, dash of pepper, one cup grated Cheddar cheese and one tsp. Worcestershire sauce.

Beat egg whites until frothy, add water and salt, beat until stiff but not dry. Add pepper and flour to yolks. Beat until thick and lemon colored. Fold the soft bread crumbs into yolks and then fold in whipped whites.

Spoon mixture into two, hot well oiled layer cake pans. Bake in a moderate 350°F oven. Bake for about 15 minutes or until firm and lightly brown. Combine ingredients for sauce and heat until smoothly blended and hot. To serve . . . stack omelette layers on a platter with sauce between layers and over the top. Have you ever made savory Cheese-Mushroom Muffins? They are so good and a bit different.

BRIDE'S CORNER

IDEAS FOR WINE AND CHEESE PARTY . . .

Cut up large cheeses into pieces that are easy to serve. Leave smaller ones whole.

Make a variety of dips and spreads with various spiced cheeses to serve with crackers.

As accompaniments . . .stuff celery stalks, mushroom caps or dates with Roquefort, blue or spiced cream cheese.

Skewer cubes of Gouda or Cheddar on toothpicks with fresh fruit, pickles or vegetables.

Prepare fruit trays including apple wedges, pear sections, dried fruit, celery and carrot sticks.

Make nut-coated cream cheese balls.

Serve cheese at room temperature as refrigeration chills the character of all cheeses.

CHEESE-MUSHROOM MUFFINS . . . two cups sifted all purpose flour, one-quarter cup sugar, three tsp. baking powder, one tsp. salt, one can (four ounces) sliced mushrooms (or use fresh), one tbsp. vegetable oil, three-quarters cup milk, one egg, one-half cup grated Brick cheese and one-quarter cup butter or margarine.

Sift dry ingredients, drain mushrooms (if canned ones used). Save one-quarter cup of the liquid (or use water if you have used fresh mushrooms). Saute mushrooms in the oil. Add liquid, milk and remaining ingredients to first mixture and mix only enough to moisten. Fill greased muffin cups two-thirds full. Bake in a hot oven 400°F for about 20 minutes. Makes 12 to 15 muffins.

Custards are always a popular dessert. Here is the recipe I always use.

BABE'S HONEY CUSTARD . . . one pint milk, two eggs beaten and two tbsp. honey. Combine all the ingredients. Bake in a casserole or custard cups in a 325°F oven until set.

What could be easier to make or more delicious to eat. If desired a tsp. of vanilla and a dash of salt may be added.

June is a happy time of the year when flowers are blooming, birds are singing and Mothers always looking for nutritious ways of feeding her family. Summer meals can always be quick and nourishing if you include lots of dairy foods. Versatile, refreshing, ready to serve, they're the answer to a balanced but pleasing diet during June or any time of the year.

Lets resolve to cook Dairy Good during this lovely month of June and all the other months as well.

Heloise

with those who have had trouble
One of my friends gave up their
to bike his leg, and used this
porways indiscriminately.

by-four log about two feet tall. Secure this to a wooden base to prevent it from being knocked over.

Buy a bottle of house training solution at a pet store and put a few drops over the log.

Place the puppy by the upright wooden "pee-pee post" every time you think of it and he'll soon get the idea.

Great for rainy days or bad weather in general.

L. Dotson

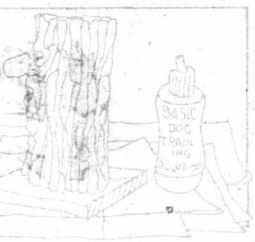

You're a puppy's best friend — and ours — for being so thoughtful.

We did make one little addition to your idea in order to keep unpleasant odors to a minimum.

We covered the log with a wood sealer before adding the house training solution.

Heloise

STICKY PROBLEM

DEAR HELOISE:

Even before the non-stick sprays, I never did have sticky casseroles because I always oiled both the dish and the lid — then the spatters wouldn't burn on.

The shortening or oil works as well as the sprays to make a non-stick surface. I've been using them for 35 years, but I like the sprays better.

Mary Ville

DEAR READER:

This is your column. If you'd like to share a hint, ask a question, or make a suggestion, write me care of this newspaper.

Hugs, Heloise

Just for Kids

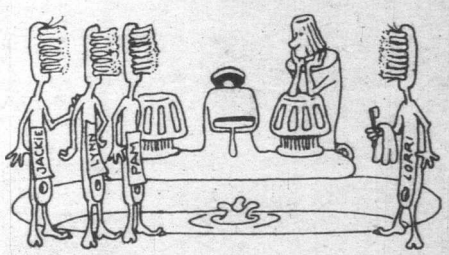

DEAR HELOISE:

When I have friends spending the night with me they sometimes forget to bring their toothbrushes.

So I bought about three of the brushes and took a piece of masking tape and wrapped it around the handles of the brushes.

I wrote the names of my friends on them, and that way, when they forget to bring their toothbrushes, they will have one to use.

Lorri Marby

SHORT 'N' SWEET

DEAR HELOISE:

I'm 8 years old and a little bit short.

I can't reach the cabinet to mix cakes, so my daddy opened the second cabinet drawer, took a dish towel, put it on the things in the drawer so that they wouldn't get stuff on them, and let me mix the cake in the drawer.

Keturah Myers

PIZZA PICK-UP

DEAR HELOISE:

If you get a craving for pizza some day but don't want a whole pizza, here is a snack that's easy to make but doesn't take long.

Take a cracker. Put a thin layer of ketchup on it. Put some grated cheese on it. Bake it on a cookie sheet at 400 degrees for three or four minutes.

Two Pizza Lovers

6-10-79 © 1979 King Features Syndicate, Inc.

LETTER OF THOUGHT

DEAR HELOISE:

I think I have worked out a near perfect solution to inside-out socks in the laundry.

My three children have their own dirty clothes hamper, but preferred to use the floor. So I informed them the only clothes which would be washed were those in the hamper.

And, furthermore, the clothes would go through the laundry in exactly the same state I found them, wrongside out or with a sleeve wadded up inside itself, or with one pants leg in and one out.

It only took one week of doing without a favorite shirt or pair of pants for my children to realize I meant business.

Now I don't find myself getting annoyed on laundry days. Mothers have rights, too, and children respect them if you insist.

Millie

I couldn't agree more. You're doing them a big favor in the long run, hon.

Heloise

MOM'S MINDER!

DEAR HELOISE:

Three years ago I began to hang large envelopes on hooks on the wall near the back door to remind me to give mail, newspaper articles, objects, news, or anything of interest, to my three married children when they come to visit.

Now they are all in the habit of looking into their individual envelope each time they arrive — to look for mail that still comes to this address, and for anything Mom may have found that they left behind on their last visit.

Maybe this will help others who try this, as it relieves me of the effort of trying to remember things I want to tell them or give to them.

Mrs. Herbert Wilson

ERA of the STREET CARS

Last time, doing the old street car routes of Victoria, we got back to town from a ride to the Gorge, where we had tea in the Japanese gardens, watched the vaudeville, went swimming, canoeing and shooting-the-shoots.

Now for No. 6 — to Foul Bay — but, wait, I forgot the time before to do the northern end of No. 3 line — or was it No. 3 — out from town to Fernwood, and Gladstone? I know it was No. 3, to Beacon Hill Park. It must have been No. 3 both ways. I cannot think of any other number it had.

GOING NORTH from Government and Fort, this car, which shall be numberless, though I feel sure it was No. 3, turned east into Yates, north into Douglas, east into Pandora, north into Cook, east into Caledonia, north into Chambers, and so on the end of the line at Gladstone and Fernwood, where today there is an attractive Square, in the shadow of the Belfry Theatre, which used to be a Baptist church.

The No. 3 at that end was called "The Vic High Special," for the high school was only a few paces from the end of the line.

Going out between 8 and 9 in the morning, and returning to town between 3 and 4 in the afternoon, the special was a boisterous moving object indeed.

Sensible adults stayed off the cars in those hours.

There were singsongs and arguments about basketball games — and some smoking, and boys and girls actually held hands in public. What is youth coming to?

This car on Sundays, was the church special, for it went by the front doors of several of the city's leading sacred edifices, and others were, and are, just a few blocks north on Quadra.

I used to ride this car going to St. Louis College at Vancouver and Pandora, though it was usually much quicker for me to bicycle right down Vancouver to Pendergast Street, where I lived.

NO. 6 WAS MY CAR — to Fairfield, and out to Foul Bay.

From the Douglas-Fort corner, outside Fletcher's Music Store, it went east on Fort, and south on Cook, east into May, around a big curve to Fairfield, past Ross Bay Cemetery to the end of the line, which was a round-about at Fairfield and Foul Bay.

It was single track from May, at Olive and Joseph, to the end of the line.

The outbound car waited on May for the inbound car, and then the conductors switched paddles, or something like that. I think the outbound conductor had to make sure he had the paddle on the single track, or otherwise there was danger of a smash-up.

The No. 6 in summer was filled with picknickers, for Foul Bay was a popular old swimming hole.

It was, indeed, a seaside resort, and some fortunate Victorians actually had summer cottages out there, among them the Kinghams. My family never owned a cottage there, but we did manage to rent — and so I had happy, adventurous summers at Foul Bay.

Going to old St. Ann's Kindergarten, at View and Blanshard, when I was starting out, Miss Edith Lineham was often on No. 6 bound for teacher training at the clock tower Normal School at Mount Tolmie.

She was, to me, a grown lady, and she had long red braids down her back — and how I wished I could tug on them — but never did — and I suppose, to be so inhibited, gave me some kind of complex, did it?

(Years later I told a lady she had beautiful red hair — and she slapped my face; she said her hair was not red, but Titian. I have never forgotten, and if, today, I see red hair, I call it Titian.)

Edith Lineham entered the Sisterhood of St. Ann, and became Sister Eleanor Marie. She taught in many parts of British Columbia, celebrated her Golden Jubilee in the Order, and died not long ago at Mount St. Angela.

She was the only daughter of Mr. and Mrs. Arthur Lineham, whose fine stone mansion, with its stained glass, still stands at Cook and Dallas.

Mrs. Lineham was Ella Madigan, daughter of a noted British Columbia coast marine engineer.

No. 6 car was said to be the rockiest in town, especially when it rattled up and down Cook. It was noisy, too, and I remember, when I was awake at 6 a.m. hearing it, so noisy sometimes that it blotted out the Angelous being rung from the tower of St. Ann's Academy.

I miss such sounds, along with the toot-toot of the Princess Maquinna leaving three evenings a month for the west coast of Vancouver Island.

NOW I'M CONFUSED again. I know the No. 6, when it got back to town, headed out Douglas, and east into Hillside, right through to Fernwood — another "end-of-the-line."

But, was it No. 6 going north, too? Or did it become No. 7? No, I think it was still No. 6 — but if so, would not that have been confusing.

Douglas, north of The Bay, and Hillside, were then largely residential — but look at these sections now. My, my, as they say, how times do change.

No. 8? Don't know. I don't think there was a No. 8.

NO. 9 WAS THE UPLANDS — out Fort, past Jubilee Hospital, into Cadboro Bay Road, through some fields, and north along a country right-of-way to the round-about, which is still there, minus tracks.

A trip as far as Uplands was adventure — and then came the walk to Cadboro Bay beach, where there was a summer hotel, and the rich had their seaside cottages.

THE DAVID SPENCER DEPARTMENT STORE . . . when it was Denny and Spencer, on Government Street. It was in a building called Victoria House, and next door was the Fox cutlery establishment.

By James K. Nesbitt

Uplands residents mostly had their own cars — some with uniformed chauffeurs — but No. 9 catered to their servants (horrible word.)

On No. 9 one could always see char-ladies, who carried large, bulging bags, Chinese cooks and houseboys going for 'nights-out' in Chinatown, nursemaids in trim uniforms, seamstresses, also carrying large bags, and the various and assorted help the rich then employed in order that they could have more time to play the society game.

NO. 10 WAS the Mount Tolmie at the east end, and Burnside at the west end. Or was the Burnside No. 8? No, I say, No. 10 both ways.

It went from downtown out Fort, and north into Richmond to the end-of-the line near the gravel pits, just a little beyond where Mayfair Drive hits Richmond today.

No. 10 at Mount Tolmie ended out in the middle of nowhere, so to speak. I think the original intention was to continue it to Cedar Hill Road, but that never happened.

No. 9 and No. 10 were the hospital cars — visitors to the Jubilee, nurses, and the numerous kinds of help that hospitals employ.

No. 10 was also the 'Normal' car, used by the young men and women — mostly the latter — who were studying to be teachers, in the days when teachers didn't have to have all kinds of fancy, expensive titles after their names.

Beyond the end of No. 10 at Mount Tolmie were farms, and the narrow, winding roads that led to the wilds of Gordon Head, which, said Victorians, was a very cold place, because it was on the north and east shoreline. No true sailors like north and east.

From Burnside to Mount Tolmie was the longest street car ride in the works.

IT WAS FASHIONABLE for Fairfield youngsters to walk to Mount Tolmie, climb to the top, run down, board the No. 10 and go right through downtown, and out to the end of the line on Burnside — at about Harriet, I think, where that line, like at Mount Tolmie ended right in the middle of the road.

And then we walked back to Fairfield. Quite a trip, wasn't it?

Burnside was way out in the country, too, and many of the fields were home to horses and cows, and there were always chickens heard to be screeching.

Fairfield always seemed to us to be most civilized when we returned to well planned streets, and houses all in a row, instead of every-which way, as they were way out in the country.

NO. 11 was in the Willows. It used the same tracks as No. 9, but then branched off by the bend of Cadboro Bay Road, and went around several blocks, and back to Cadboro Bay and Fort, its main stop being the gates at the Willows exhibition grounds, now all gone, the site covered with streets and houses.

But I never drive through this area without smelling the barns and stables and hearing the clucking of the hens and crowing of the roosters.

I also think of W. C. Mearns, the secretary of the fair, who guided it through thick and thin. When he wasn't at the fair, he was at his men's clothing establishment at the northeast corner of View and Douglas — his partner being Harry Fuller.

Greater Victoria's greatest street car day was in 1923, when everybody rode free all day, from early morn 'til midnight.

This celebrated the 60th anniversary of the David Spencer department store empire (now Eaton's).

The interurban service out to Saanichton and Deep Cove was included.

I wonder how much this cost Spencer's.

"It's our way of saying thanks to Victoria," chorused the Spencer brothers — Mr. Chris, Mr. Dave, Mr. Will, Mr. Deans and Col. Victor, who followed their father, David, sr., into one of Canada's greatest mercantile establishments, which grew from a lending library and bookstore in 1863.

I recall my grandmother O'Keefe telling me that, in her day, the street car conductors — motormen gave quite a personalized service to their passengers.

For instance, a lone woman, going home after dark, left the street car and rushed for her front door, and, if it was right on the route, the conductor and motorman waited until she was safely inside and then proceeded on their way.

If you needed aspirin or whatnot from a drug store, you asked the townbound conductor if he'd pick it up in town, and then, 20 minutes or so later, when he was outbound, there you were at the stop to receive your order.

Old-time Victorians always delighted in telling the story of A. T. Goward, who started as a street car conductor and ended up as the vice-president of the B.C. Electric in Victoria — a real success story, showing Victoria to have opportunities for anyone who was willing to work hard.

A great era — the era of the street cars in Victoria.

ISLANDER Crossword Puzzle

LAST WEEK'S CROSSWORD PUZZLE ANSWERS APPEAR ON PAGE 15

Edited by Margaret Farrar and James C. Boldt

© 1979 Los Angeles Times Syndicate

By Jordan S. Lasher

ACROSS

1 Tarry
5 Preakness entry
9 Wheat bundle
14 Plays like a novice
19 Algerian seaport
20 Repute
21 Goddesses of the seasons
22 Actor Delon
23 Nantucket's neighbor
26 Singer Luft
27 Mourn
28 Olympics unit
29 Ingenious
30 Psyche elements
31 Greenswards
32 "Night Before Christmas" poet
35 Place of origin: Suffix
36 —— Stroheim
38 Smiling time for Irish eyes: Phrase
42 Disencumbered
43 Election victors
44 Norse hero and namesakes
45 Cash and property
46 Carrie Catt's cause
48 Outstanding athlete
50 —— room
51 Latin initials
54 Land of the Urals
55 German physicist Max
58 Pudgy
60 Ship-shaped clock
62 Trapshooting
64 Pi follower
66 Outward bearings
67 Prefix with bat or petal
68 Colorado high spot
70 "So —— to you, Fuzzy-Wuzzy"
71 Loathe
72 Hubbub
73 Rounded hammer parts
74 Beach acquisition
75 Extorts
77 Get off the ship
79 "Peter Pan" role
82 Vance and Young
83 Droop
85 Be beholden
86 Fedora trims
90 Chisholm and others
93 Promising rookie
94 Opposition word
95 Word with pack or pie
98 No-alternative situation
101 —— out
102 "—— live and breathe!"
103 Foeman
104 Mr. Wickfield's clerk
105 River to the North Sea
107 Unkempt
109 Gilead products
110 Rhododendron's kin
113 Map on a map
114 Famous follower: Phrase
118 Steel: Fr.
119 To the left, at sea
120 Imprimatur
121 Zenith
122 Shade of meaning
123 Ibsen girl
124 Ilium
125 Words of agreement

DOWN

1 Flop, show biz style
2 Dies ——
3 Galapagos birds
4 Inward
5 Lignite
6 "—— bodikins"
7 Cavalier poet
8 Hot pot plates
9 Province of C. China
10 Famous knuckleballer
11 Statistic for 10 Down
12 Bern's river
13 F.B.I. agent
14 1910 spectacle
15 Medicinal lily
16 Thanksgiving VIP
17 Motion: Prefix
18 Trapped
24 Snake, sometimes
25 Imminent
29 Missing judge
32 Ger. currency
33 CIA's predecessor
34 Frankfurt's river
36 Passport endorsement
37 Burden
39 Lala leader
40 Grunter
41 Capital of Calvados, France
47 North Atlantic island group
48 Sheltered
49 Dupe
51 Wild carrot: Phrase
52 Danube tributary
53 Type of med. deg.
55 Tea variety
56 Estuary
57 Mongol ruler
59 Albanian capital
61 Historic playhouse
62 Evian, for one
63 Freebooting captain
65 Approval initials
67 With deftness
69 Pater's counterpart
71 Rudiment
76 Lamour garment
78 Petty officer
80 Neighbor of Mont.
81 "—— sow, so..."
84 Newscaster Pressman
86 Jabbar or Walton
87 "—— my brother's keeper?"
88 Shamus
89 Light wind
91 Ideology
92 Movies' Myrna
93 Urey, for one
95 "West Side Story" heroine and namesakes
96 Interest income
97 Chows down
99 Cascade peak
100 Honeycomb unit
106 Java's archipelago
108 Kickoff gear
109 Antarctic explorer
110 Confederate
111 Austen novel
112 Ribicoff and namesakes
114 ——-Jongg
115 Primate
116 Staff
117 Confucian creative principle

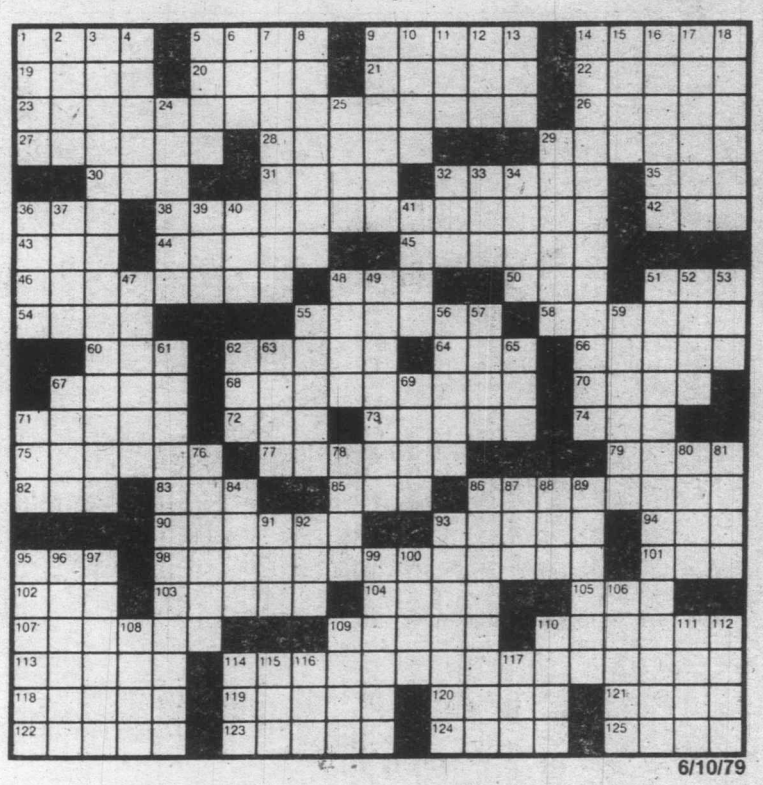

6/10/79

MERRILL HARROP

Victoria's Mr. Horseman

On a crisp February night, Merrill Harrop and I headed down the path to his barn, to begin the nightly ritual of feeding and watering his horses.

I tried to follow his unhesitating steps through the darkness, making unsuccessful last minute attempts to step over rocks and puddles, the location of which he had memorized and therefore easily avoided.

This night was no different than any other at the Harrop Ranch and as we entered the barn, greetings came in the form of anxious stares or knickers from the horses, eager for their evening meal.

HE SET TO WORK immediately, going about his chores in a systematic manner developed from more than 50 years in the horse business.

Conversation and work continued without a pause as he said: "You've got to be able to do several things at once around here." Harrop explained as he lifted the flakes of hay into Pony Soldier's stall: "There is so much work to do around a place like this, that you can't stop every time you want to talk."

Assisting with the stall doors, I listened to Harrop's story as he explained how he had decided to become a horseman more than 50 years ago. "I was born in Aylesbury, Saskatchewan, in 1913 and in those days we rode horses to school, except in the winter when the weather was too bad to go," he said. "I had this little horse named Scot, who didn't like to go to school because, at the stable there, he only got hay to eat.

"He'd lunge and backup, doing anything that he could to avoid going and many times I'd lose my sandwiches, which were carried in a lard pail on my back." Harrop explained: "It was this experience with Scot that made me determined to become a horseman. Later on, my dad used Scot as a work-horse to plow summer fallow after he broke the shafts on a wagon trying to avoid school." Harrop added with a smile: "You know, after that summer of work, Scot didn't mind going to school one bit!"

HAVING FINISHED the chores, we stopped off at the tack room, which is the essence of organization. "The first thing that anyone learns around here," he said, "is that there is a set place for each special piece of equipment." Harrop pointed out that, "you have to be able to get anything that you need, maybe in a hurry, and it's no good if some essential piece of tack is left lying about someplace out of reach."

The tack in Harrop's collection varies from ordinary snaffles and bar bits, to complex halters that he has invented himself. They all have a purpose and by using them properly, corrective measures can be applied to cure various bad habits a horse may have. It soon became very clear that breaking and training horses is not an amateur's sport. You have to know exactly what you are doing or you could do more harm than good, receiving some broken bones in the process.

Weighing more than a half ton, the average horse can put on a fairly impressive performance when he doesn't want to behave properly. This was evident in a series of photographs taken by Philip Graham, a local professional photographer. Philip had done all of the illustrations for a book by Merrill Harrop and one day while visiting, he had an opportunity to catch some real action on film.

A mare who had been improperly broken and had developed a deep fear of saddles was sent to Harrop for schooling.

At first hobbled, she exploded into an hysterical rage of bucks and kicks once the restraints were removed. Only with expert attention, the right equipment, and patient handling was the mare properly rebroken so that she could be ridden. The only advantage that the trainer has is experience and knowhow.

Merrill explained: "You've got to have patience with a horse, be firm but never abuse him." He believes that, "once the horse knows what you want of him and, if he respects you, then the animal can perform properly."

BACK AT THE HOUSE, we settled in around the table with cups of coffee that Mary, Harrop's wife, had prepared for us. Mary certainly knows her horses as well and she has a great deal of historic data at her fingertips.

When Harrop was 12, his dad died and they had to leave the farm in order to move to Saskatoon. Even there, his interest in horses surfaced and he used to work at Ross' Livery Stables, without pay, just for the experience. It was at this time that he met an excellent horseman named Joe Tigh. An ex-Spanish cavalry instructor, Tigh was a bachelor who preferred to keep himself and his horses.

He was the best horseman that Harrop ever worked with and, although he had the reputation of being a man without friends or enemies, Joe agreed to help Harrop with his training.

The story in Saskatchewan was that Joe had supposedly killed a man over a girl while in the Spanish Army and had fled to Canada. The two horsemen lived in a small hut with dirt floors, two cots for sleeping, a wood stove and a sod roof that served as a home for gophers.

They lived on salt pork, beans and baking soda bread with the occasional egg from a hen who tried to make her nest on Merrill's cot.

One example of Joe's capability was the fact that he could turn a 20-foot rope into numerous training aids, since he knew 47 different knots for making a horse respond properly. Harrop, in turn, now teaches this skill to local horsemen at various courses and clinics.

THE KEY TO THIS METHOD is that you can get away from harsh means of discipline, yet the horse will do what you want him to.

Harrop believes that one of the marks of a good horseman is that abuse is not needed to get the animal to obey the rider. He feels that by gaining the horse's respect through firm control, a better more manageable animal is the result.

Harrop progressed rapidly under Joe Tigh's guidance and felt he should be riding race horses for a living. Tigh sent Harrop to an Alec Johnson of Mozart, Saskatchewan, since he owned a stable of race horses.

It was here that Harrop obtained his start in the racing circuit. He trained and raced horses at Johnson's stable for several years, before deciding to move to British Columbia.

In 1939 Harrop met Mary and, after they were married, moved to Victoria in order to carry on racing.

In 1942, Don Carley, of the Victoria Riding Academy, asked Harrop to assist him with training some of his horses during the winter.

During this time he was galloping Carley's two-year-olds and he happened to see a six-horse Tally-Ho team one day. A week later, the director of Grayline came to the barn looking for a driver who could handle Tally-Ho teams.

HARROP WAS INTRODUCED to him as an experienced horse teamster and so ended up working for them. It was soon apparent to Harrop that the coaches did not need six horses

THE MARE BECOMES CALM ENOUGH TO RIDE after two months of proper schooling.

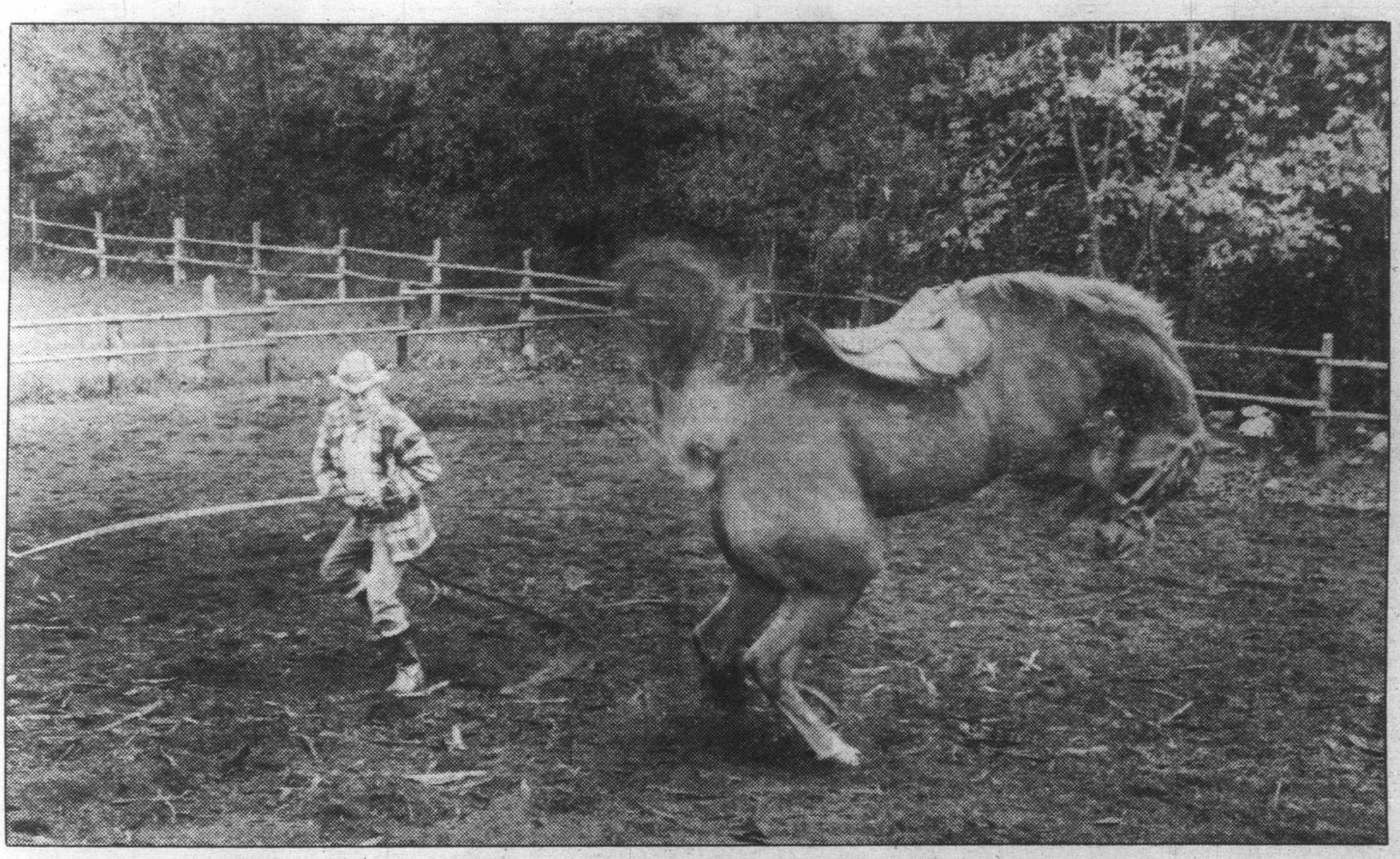

MERRILL HARROP'S TRAINING SKILL IS EVIDENT as an unbroken mare kicks out during first training session.

to pull them. He suggested that two teams should be used while one team rested, so that they could alternate every third day. Even to this day, Tally-Ho teams are made up of four horses.

After spending another year at the same activities of racing and driving, a friend of Carley's, Ed Savanah suggested that Merrill and Mary move out to his farm in order to train horses full time. They leased the farm, made improvements to their liking and, when Savanah died, they purchased the farm.

At that time there were not too many horses on the Island and so Harrop went east to Saskatchewan to race, returning with four yearlings at the end of the season from Speer's ranch.

HARROP TRAINED these horses and then offered them for sale. One of the mares which he sold was called Information, by Osiris II out of Arcadian Dice, being purchased by George Harknett Senior.

Harrop continued to bring horses to Vancouver Island for several years and, gradually, business improved in this area. At this time, George Bremner of East Saanich Road, started breeding horses and his farm produced a successful mare by Grey Skies, called Renmerb.

She ran the mile at Lansdowne track in one minute, 35 seconds, setting a new track record. The record was equalled but not broken when Patterson imported a horse from Ireland to run at Lansdowne. He later broke several colts for the Ross Farm and, in particular, a mare named Flower Song, who won at both Santa Anita and Bay Meadows. He also broke colts for Captain Warren for 12 years and particularly remembers Sky Misty and Sky Risky.

AS SADDLE HORSES and show horses become more popular, Harrop expanded his operations to include training for non-racing activities. Quickly, his reputation as an expert trainer spread beyond the Island and he began to break quarter horses from Washington. He remembers one locally-owned horse that he broke called My Boy Bobby, who won at Santa Anita as well as having run in the Santa Anita $100,000 purse.

He had another local horse called Eddies Boy, a $77,000 prize winner, standing at stud for seven years. He also broke Shadow's Dividend, another successful race horse sired on the Island.

Harrop points out that Vancouver Island has produced a number of very successful race horses. Using the resources of his own personal library which contains the performance records of all the horses that raced in Canada from 1940-1963, we uncovered some interesting facts.

FIRST WE NOTED that horse racing in Victoria took place at Beacon Hill Park as early as 1858. Sir James Douglas attended one particularly important race in Victoria on May 24, 1868, when the Queen's Plate was run. Racing did not begin in Vancouver, however, until 1890.

In the late 1930s and early 1940s, a horse from Langford named Killarney L, won $21,000 by achieving 34 firsts out of 150 starts.

He also placed a second, third and fourth, a total of 61 times.

Another successful Island horse was Sarah Chief, having won 33 races for a total of $33,000 in prizes. He was owned by Nanaimo breeder Frank Beban, who was rated as the 20th most successful breeder in Canada during 1943.

Don Carley of Victoria raised a horse named Major Turley who raced in the early 1960s and grossed $91,000 in prize money.

By Daryl Drew

HARROP RECALLS breaking colts for Steve Johnson of Sidney over a 20 year period and, in particular, a record holder named March Gale. She had the record for a year as the fastest ⅜ of a mile racer in the two year old class.

One of the most successful stallions to stand in Saanich was Shasta Pebble, who sired a number of winning race horses.

It was especially interesting to examine Shasta's background, since he was grandfather to one of my wife's horses. Harrop presently manages Ed Popham's stallion, Pony Soldier, and he shows fine potential. It is hoped he will produce some fine winners.

Harrop explaind that not only has Vancouver Island produced some fine race horses, but we also enjoy the service of some excellent specialists in the areas of equine health and care.

He said: "Well known farriers such as Roy Jewel, Fred Ball, John McLean, and Mike Coppinger are all available to do excellent shoe work for horses in this area. We are also fortunate," he said, "in that we have some of the best veterinary facilities for horses anywhere in B.C. with Doctors Reed, Guttormson, and Clegg providing excellent services." These factors, plus a relatively mild, snow free climate, could turn Victoria into an even more important horse centre in B.C.

VANCOUVER ISLAND also produced one of the most popular race callers in Canada, Jack Short, who is a good friend of Merrill Harrop. Although retired, he called races for 40 years and his voice was familiar throughout the racing circuit. Daryl Welles, now calling in eastern Canada, is also from the Island and has become popular in Ontario. We have also produced some good riders in this area such as Bo Mearns from Saanich, who is one of the best riders of jumpers in Canada.

When all these factors are considered, it is evident Merrill Harrop has been a integral part of an area that continues to be important in Canadian horse world.

HARROP HAS BEEN a successful horse trainer for more than 50 years, not only because of his skill but also because of his fairness with owners and horses alike. His philosophy is that training horses requires a combination of knowledge, kindness and patience.

He believes that it is the only way to run such a business and those who know him understand that his word is his bond. One of the keys to success in horse training is self discipline, for even on the bad weather days the horses must be worked. "After all," he says, "that's what the owners are paying me for."

Even after all of these years in the horse business, Harrop shows no signs of slowing down or retiring.

THIS COMING RACE SEASON, he will be watching the progress of four young colts sired by Popham's stallion, Pony Soldier. He has also just finished a book on training and breaking young horses, which is a good source of information for the horseowner.

Through his many years of making friends, helping riders and developing horses, he has proven to be a valuable contributor to the horse community of Vancouver Island.

Probably his greatest achievement lies in the fact that his name has become synonymous with correcting problems with horses. As one accomplished horseman once said to me: "If you've got a problem with your horse, just send him to Harrop and he will take care of it."

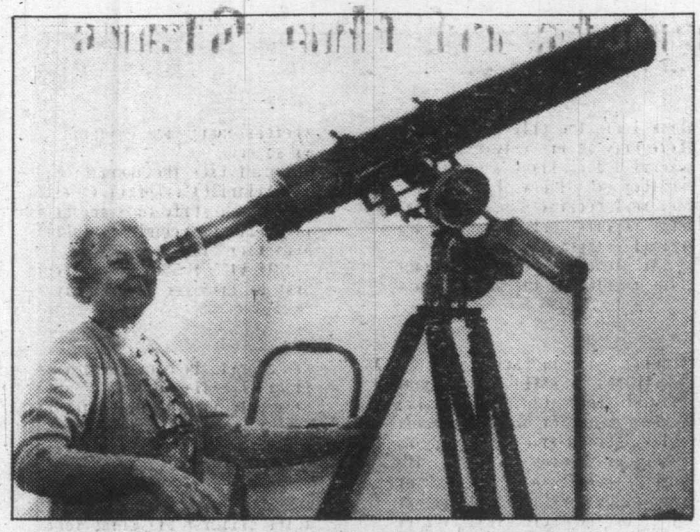

MRS. EDWIN BRIDGEN'S 4¼-INCH REFRACTING TELESCOPE . . . for observing sunspots. Note the shield surrounding the eyepiece. Lenses inside are treated to cut off intense solar radiation that could damage the eyes.

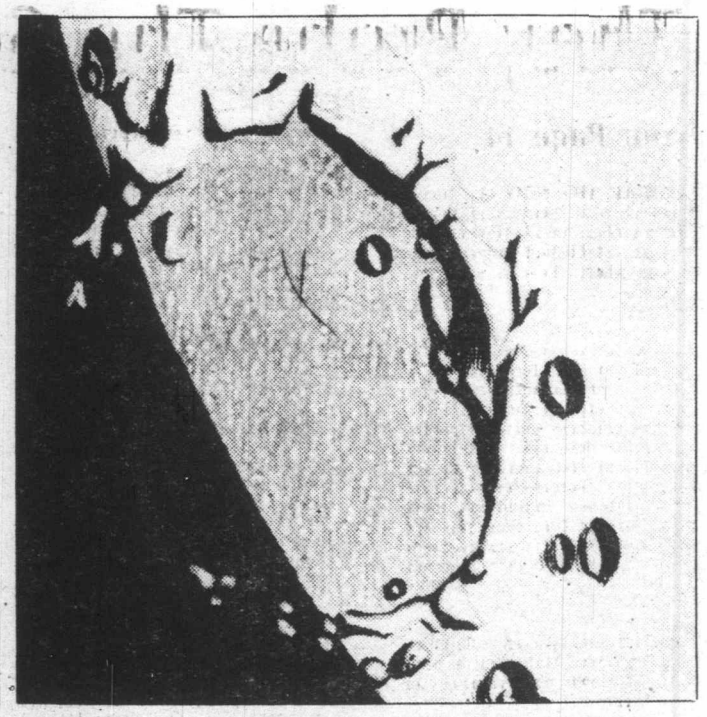

DRAWING BY PHILIP TEECE OF LUNAR CRATER ENDYMION, partially in shadow of advancing terminator. Observed with five-inch refractor at 106x, time 11:30 p.m.

By Bill Almond
(First of two parts)

Backyard Astronomers

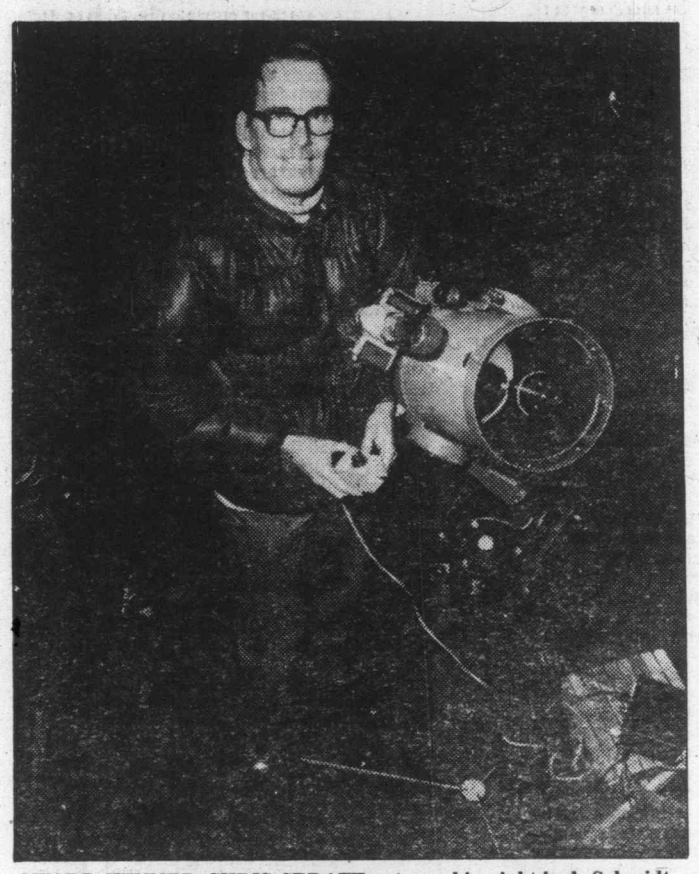

AWARD WINNER CHRIS SPRATT sets up his eight-inch Schmidt-Cassegrain telescope in his backyard. Camera records variable stars and comets.—Photo by Ian McKain

There are people who regard stars the same way they regard trees . . . when you've seen one you've seen them all. Astronomers though, look at the heavens with appreciation. In their eyes the stars and galaxies become leading players in a wide-screen spectacular with an ever-changing script that is being written as new discoveries are made.

Everyone has read of new discoveries in space that challenge the professional astronomers with baffling and unusual happenings in the far-off parts of the universe. And it is true that routine examination of stars is being replaced by the study of more exotic things like quasars, black holes, pulsars and similar manifestations of nature.

Also, the overwhelming success of space probes in relaying pictures and information about our nearby neighbors, the planets, has quickened interest in and encouraged a greater understanding of our physical universe.

FOLLOWING CLOSELY in the professionals' heels there are the backyard astronomers . . . those intelligent laymen who find satisfaction in creating and using fine instruments. They share the same receptive mind as those who make astronomy their life's work. All of these people share their interest through membership in the *Royal Astronomical Society of Canada*.

Many years ago, when astronomy was in its infancy in Canada, a small group of eight amateurs met together in a house in Toronto to organize an astronomical club for the pursuit of astronomical knowledge. That was in 1868 at a time when astronomy rested in the hands of private interests and before the federal government had a reason to participate in it as it does today. At that time professional astronomy was almost non-existent in Canada.

An expanded group obtained a charter in 1890, and the name *Royal Astronomical Society of Canada* was adopted in 1903 with the permission of Edward VII.

In the early years, meetings of the society were held in the homes of members. As the membership increased, the meetings were moved to the University of Toronto. In 1906, a branch was formed in Ottawa, and thus the idea of centres of the society came into being.

Continued on Page 15

They Probe The Secrets of the Stars

From Page 14

THERE ARE NOW 18 centres, from coast to coast, and nearly 3,000 members in all. New centres may be established anywhere in Canada where there is sufficient continuing interest. At the general assembly of the society, members of the centres come together to share their interest, in an atmosphere of fun and fellowship.

Each centre of the society conducts a variety of activities of interest to its members and to the public. At regular meetings, well known professional and amateur astronomers give lectures on topics of current interest. In addition, there are slides and film programs and study and discussion groups. Some members take part in regular observations of variable stars, lunar occultations, sunspots, meteors, comets and other phenomena. Others develop special skills in astrophotography. Many centres have built their own observatories for these purposes.

Some members purchase a telescope; others learn how to construct their own. Most centres have programs of public education, including special star nights during the mild summer months when hundreds of people have an opportunity to look through telescopes — many for the first time in their lives.

Membership is open to anyone, professional or amateur. The society's unique co-existence whereby amateurs and professionals share the same organization arises partly because of the nature of the science and partly because the public can share in new discoveries. Besides that, astronomy is the only true science that has its subject, the stars, out on open view for anyone to study.

A centre was started in Victoria as long ago as 1914 following the government's decision the previous year to build a large 72-inch reflecting telescope on Vancouver Island. Prior to 1914 six centres had already been formed, in Ottawa, Peterborough, Hamilton, Winnipeg, Regina and Guelph.

VICTORIA CENTRE members have distinguished themselves, and brought recognition from various astronomical authorities, for the excellent work they have done in projects open to amateurs. A rich variety of talents has emerged, lending an essential human element to what is otherwise a purely scientific exercise.

Philip Teece is an example of the outworking of this principle. For years he has drawn things that can be seen through a small telescope. Some may wonder why he doesn't just photograph the objects and have done with it. Describing his preference for using a pencil over a camera he said: "I am intrigued by the old-fashioned drawing styles used by the 19th century telescopists, because they record the visual appearances of nebulae and clusters. This approach is the subject of my forthcoming book *The Night Sky with a Small Telescope*, which is being published this spring by Gall Publications of Toronto."

COUNTING SUNSPOTS may not be your idea of a day well spent, unless you happen to be interested in such things. One of those who is interested is Mrs. Edwin Bridgen who joined the society more than 20 years ago. She is a housewife with a difference.

If you happen to visit her home one cloudy day she is very likely to remark: "The skies have cleared and the sun has come out," then disappear upstairs to th attic, leaving you with an invitation to follow.

Upstairs, Mrs. Bridgen unfastens part of the roof and slides it away on rollers revealing a specially-built platform open to the skies. On the platform stands her aging 4½-inch refractor (the type of telescope the observer looks through from one end), which she has had specially adapted to view sunspots. Mrs. Bridgen's next task is to count all the sunspots she sees and record them on a sheet of paper.

Each month she reports her totals to the *American Association of Variable Star Observers*. The AAVSO is the organization responsible for compiling the reports it receives from amateurs around the world who send in reports every month. Once they have been tabulated the information is made available to professional astronomers who use it to further their own in-depth studies of sunspots.

Mrs. Bridgen is one of very few sunspot recorders in Canada and could very well be the only one. She explained the situation this way:

"There was a Mr. Derkinder who reported from Montreal and I was reporting from here (Victoria). We were the only two people who reported from Canada, and now I think I am the only one. Though there may be one or two scattered around. I don't know if in Vancouver they do. I knew of the man in Montreal because I used to compare reports and his name appeared on them."

Mr. Bridgen, himself a long-time member of the astronomical society and honorary president of the Victoria centre for his work in office, continues to help his wife with her reporting each month.

AMONG MEMBERS studying unusual stars, Chris Spratt has made a name for himself because of his detailed and continuous observations during the year. His work is pooled with others from around the world to enable astronomers to study soft x-rays emitted by some stars of an unusual class of objects named variable stars.

A serious and knowledgable man, Spratt has been officially recognized by the American Association of Variable Star Observers for his prolific observations of variable stars. As with the sunspots, the AAVSO also compiles reports from members around the world and makes the results of variable star period observations available to professional bodies. These bodies, like Caltech, need such information when they use their research satellites to study variable stars from earth orbit.

What are variable stars? Spratt explains: "Variable stars are stars which vary in brightness, just as the name suggests, with different periods between maximum and minimum brightnesses. There are so many variable stars, literally thousands, that it is impossible for astronomers to keep track of them all. Consequently, the thousands of observations made by amateurs around the world provide them with the necessary data."

SPRATT ACCUMULATED 6,355 estimated (sightings with mathematical estimates of brightness) of variable stars in 1976-77 to earn the *Top Observer of the Year* award from the AAVSO. His work, and that of others like him, is invaluable to professional astronomers.

The estimates accumulated by variable star observers are used to determine which stars should be focussed on by scientists using x-ray detecting satellites, by indicating which of those stars is entering its most favorable brightness phase.

Called HEA01 and HEA02, the satellites examine a star's x-ray output to detect clues as to its origin and strange behavior.

Spratt devotes most of his observing time to peculiar variable stars called dwarf novae. He explains what they are:

"What happens is this. You have two stars, one revolving around the other, and one of them is more massive than the other, and mass is being passed back and forth from one star to the other by means of an accretion disc; so a cloud of hot, luminous gas passes into the other star and it expands.

"The expansion greatly increases the other star's brightness. Both stars' balance is upset according to a mathematical formula. After the mass has been passed back the star shrinks again and its brightness diminishes.

"Other variable stars are again two stars revolving around each other, but which eclipse each other at regular intervals."

Each eclipse will vary the amount of light radiated on a time schedule or period. However, some variable stars are easy to tabulate. whereas many are irregular and not so easy.

Spratt uses the popular eight-inch Schmidt-Cassegrain Celestron telescope to study stars and he has also found it especially useful in his search for comets.

SPRATT IS TRYING to be the first to discover a previous unknown comet. The incentive to be first is the honor of having his name assigned to it, just as Halley's name was given to the comet he discovered in 1759. He admits to coming close only once, being beaten by a head by another amateur who filed his report a day or so before Spratt.

The Victoria centre has regular meetings every second Wednesday in the month in the Elliot Building at UVic. At a recent meeting members viewed slides of the February eclipse taken in the path of totality. Later they were addressed by Chris Aikmann, a professional astronomer at the Dominion Observatory on West Saanich Road. Aikmann is also a member of the society. An interested and understanding audience, composed mainly of amateurs, listened as he explained in not-too-technical language about a mystery surrounding the origin of the universe.

He explained that the tag "big bang" which has been applied to the event at the beginning of creation, was really a misnomer. The reason, he went on to explain, was that the residual radiation from the event seems to radiate not from a common centre, as might be supposed, but from all directions in space. The resulting riddle is awaiting more evidence before scientists can attempt to satisfactorily answer it.

Aikman, in a humorous, tongue-in-cheek lecture, listed on a chalkboard some figures he has been working on which he derived from interesting stellar spectrograms (analysis of starlight) of an unusual "gold star" in our Milky Way. This star was discovered to contain a large quantity of gold in its outer layers, or "atmosphere." Notwithstanding its notoriety, the down-to-earth astronomers assigned it the unprepossessing catalogue number HR 7-7-55.

Fantasizing how gold would plummet to around 10 cents a ton if some enterprising spaceship captain of the future could scoop up quantities of the star's atmosphere and transport it back to earth — without getting burnt to a crisp in the process — Aikman promised to work out how much gold could be recovered.

However, it is hightly doubtful if his revelation is likely to set the gold traders on their ears . . . not for a very long time to come . . . if ever!

For getting there quickly and with a flare, the new Johnson V-6s are a good way to go. For 1979 there are four V-6s in the lineup, 150, 175, 200 and 235 horsepower.

ANSWER TO LAST WEEK'S PUZZLE

6/3/79

Vancouver Island's Mercury

By T. W. Paterson

Vancouver Island has experienced several mining booms over the years. Nevertheless, with few exceptions, the Island has never achieved the production status that many an early day miner dreamed of.

MINING CAMPS BLOSSOMED along the isolated west coast of Vancouver Island in the 1890s. But there was only one mercury strike, at Sechart.

Coal has been the greatest money-maker, and gold has contributed its share to Island wealth, as well as having stampeded hundreds of adventurers into its remoter fastnesses.

ONE LESSER-KNOWN mineral which, for a brief time, gave promise of greatness for Vancouver Island is cinnabar — native mercury — the reddish natural state of mercury. Surface showings of cinnabar were first discovered on Pipestem Inlet, at the entrance to Barkley Sound, by hunters about 1896. A mining firm became interested and staked a claim, half a mile up what they called Pot Hole Creek. They built a small camp and dock on the beach and proceeded to drive three tunnels and two shafts alongside the creek.

When provincial mineralogist W. A. Carlyle visited the site that year he examined ore samples from the dump: ". . . Some good specimens of the ore were found, which, on being broken, disclosed the cinnabar disposed along the extremely narrow invisible cracks, while decomposed rock was found carrying the metallic 'quick.'"

At the time of his visit the mine owners had suspended operations and the dense underbrush prevented his examining the mineralized veins further.

ACCORDING to a cryptic mention in the 1911 Department of Mines' *Annual Report*, the operators of the so-called Balmoral claim at Sechart were hard at work and very much encouraged by the results of their work. Unfortunately, that is all that is said.

In 1915 T. Golby drove a 45-foot-long tunnel through a narrow ridge to divert the waters of the creek and to expose bedrock, in which narrow veinlets containing cinnabar had been exposed. This is the only mention made in the *Annual Report* for that year and was only included, noted the editor, because "inquiries are often made about the occurrence, which is the only one known on Vancouver Island."

Although the area had been the scene of a small-scale mining boom — copper, iron and gold — from 1895 onward, it was 1927 before Mercury Mines Ltd. of Victoria operated the Sechart, Sechart No. 2 and Sechart No. 3 claims, half a mile from the beach and a mile from the whaling station which had been established there shortly after the turn of the century. In his report to the provincial minster of mines a government inspector wrote: "It is claimed that this and the Kamloops showings are the only showings of cinnabar, not only in the Province, but in the British Empire, the main world supply coming principally from Spain and Italy."

ABOUT 1919, samples taken from the original ore dump had assayed 38 per cent mercury, "which was, of course, too low grade to work at that time. The present price of mercury in Canada (1927) is about $1.25 a pound, giving a value of $9.50 a ton to the old dump." As a result the company reorganized.

With government assistance Canadian Quicksilver Co. repaired the trail to the minesite and built a comfortable camp on the beach. Its owners hoped to push one of the old shafts a further 60 feet but ran out of money. Manager J.E. Boss remained optimistic, stating that, "with the new type rotary furnace quicksilver can be produced profitably on the (site) from an ore carrying 3 lb. of mercury to the ton. The present market price is $121 for a 76-lb. flask."

To which the department of mines added: "Samples taken from the old dump of the shaft average abaout 0.4 per cent or 8 lb. of quicksilver to the ton of ore. The property would seem to have considerable merit and, as there is no quicksilver produced in the British Empire, deserves sufficient support to prove it one way or the other."

The proo seems to be in the fact that Pipestem Inlet's mercury mine has not been developed into a paying production to this day, although Canada does have a small amount of mercury. In 1975 Canadian mines produced 900 pounds of the useful metal.

THE SECHART AREA of Vancouver Island's west coast attracted further interest for its magnetite — iron — deposits, as well as gold, as early as the 1890s, when Washington state steel interests bought eight groups of claims; the most promising were the Crown Prince, Lord of the Isles and Bald Eagle.

In 1901 the Pacific Steel Company of Seattle invested considerable money and time in stripping, tunnelling and drifting on its property, and built three blacksmith shops, a seven-room office-residence for the superintendent, cabins, bunk-houses, outbuildings, a wharf and a series of trails from tidewater.

However, like the mercury claims, the iron mines failed to produce.

In 1905 further activity occurred here when the Victoria Whaling Co. of Victora established a whaling station at Sechart. As had been the case of its predecessor, the B.C. Whaling Co., the Victoria firm did well initially, its annual income often exceeding $1 million. But, in almost 40 years of operation, the annual catch dropped from 1,200 whales to the hopeless total of 163 in 1942.

SECHART HAD LONG predeceased the company that built it. Originally whales were captured off Vancouver Island, but too-efficient hunting soon accounted for these and the whalers, most of whom had been imported from Norway, shifted operations to the more fertile waters of the Queen Charlotte Islands. For a time Sechart served as a fish reduction plant.

One of the few reminders today of the old-time whaling station is a 20-page booklet, published by the Victoria Whaling Co. Entitled *Whale Meat As Food*, it contains 20 "delicious whale meat recipes; tried and true." Among these mouth-watering delicacies is the recipe for Sechart Salad: three cups cold roast whale, chopped coarsely; 2/3-1 cup cooked green peas, four radishes (sliced). Moisten with salad dressing, mix lightly with a silver fork, serve on a crisp lettuce leaf, and garnish with slices of hard-boiled egg or tomatoes.

Sounds delicious!